"All the News That's Fit to Print"

The New York Times

LATE CITY EDITION

Weather: Partly cloudy today, rain periodically tonight and tomorrow. Temperature range: today 58-72. Friday 59-73. Details on Page 48.

CXXV ..... No. 43,225 © 1976 The New York Times Company NEW YORK, SATURDAY, MAY 29, 1976 25 cents beyond 50-mile zone from New York City, except Long Island. Higher in air delivery cities. 20 CENTS

...and Soviet Sign a Pact ...at Limits Atomic Tests

..., Approved by Ford Here and ...rezhnev in Moscow, Includes ...vision for On-Site Inspections

By DAVID BINDER
Special to The New York Times

...TON, May 28—The ...es and the Soviet ...y signed a treaty ... size of under-...ear explosions set ...eful purposes and, ... time, providing for ... inspection of com-...ce.

...e cere...nies, with Presi-... Ford signing in the White ...

...ext of U.S.-Soviet treaty is printed on page 4.

... and Leonid I. Brezhnev ...g in the Kremlin, were ...d...ted simultaneously, be-...ing at 10 A.M. Eastern ...dard time.

...he treaty, which is to run ... five years, complements a ... American-Soviet pact lim-... underground tests of nu-...r weapons. Both set ceilings ...:50 kilotons—the force of ...000 tons of TNT—for single ...nic detonations, or more ...n seven times the yield of ... bomb that was dropped on ...oshima in 1945.

But the treaty signed today ...ould also allow a series of ...etonations of atomic explo-...ves totaling up to 1.5 megatons—or 1,500 kilotons. The treaty makes on-site inspection obligatory only in the case of explosions totaling more than 150 kilotons, but provides that observers may be allowed at detonations stronger than 100 kilotons if both sides approve.

The 1974 treaty on underground military blasts allows no inspection.

There appears to be little chance, under present conditions, that the detailed inspection procedures created by the peaceful-uses treaty will be applied, since neither the Soviet Union nor the United States has set off detonation above the 150-kiloton ceiling in recent years. Nevertheless, officials here said, the Ford Adminstration considers codification of nuclear-inspection principles significant enough to make the treaty worthwhile.

Both the 1974 accord and the treaty signed today are due to be submitted to the Senate for ratification at the same time. The Administration had put off asking for ratification

Continued on Page 5, Column 2

Gauging the Treaty

U.S.-Soviet Pact Limiting Atomic Tests Reflects Mood of Tension and Distrust

By BERNARD GWERTZMAN
Special to The New York Times

WASHINGTON, May 28—The ...ted States and the Soviet ...n again underscored today ...ambiguity that has marked ... relations since the end ... of World War II. Their leaders signed a treaty and protocol designed to put modest lim-... on underground nuclear ex-...sions at a time when dis-...st runs high between the ... countries and each side is ...nding record amounts for ...ense budgets aimed at de-...ring the other.

News Analysis

...he cordial White House and ...emlin signing ceremonies ...me against a background of ...arpened attacks on the Soviet ...ion in the American Presi-...ntial campaign, a decision by ...esident Ford to drop the ...ord "détente" from his vocab-...ary, and a nasty increase in ...nsion between the two sides, caused in part by Angola, and the failure to achieve a breakthrough in the deadlocked negotiations on strategic-arms limitation.

This duality was noticeable in the treaty and protocol themselves.

On the one hand, they provide elaborate and complex procedures for insuring that no single underground nuclear explosion can have a force of more than 150 kilotons, the equivalent of 150,000 tons of TNT. And for the first time, the Russians have agreed to let American inspectors visit the site of certain explosions to insure that the accords are carried out faithfully.

But as liberal critics already have pointed out, the 150-kiloton limit is virtually no limit at all. It is of such a magnitude

Continued on Page 5, Column 2

CITY U. IS CLOSED BY KIBBEE PENDING A FISCAL SOLUTION

Decision Cuts Off Faculty Pay and Postpones Final Exams and Graduations

By FRANCIS X. CLINES

The City University was shut down yesterday by its chancellor, Dr. Robert J. Kibbee, leaving the faculty unpaid, postponing graduations and final grades and setting its crisis at full boil for the difficult political problems ahead.

The chancellor's action brought to a halt one of the largest universities in the world, with 270,000 students and 12,000 faculty members, and made more likely, in the view of educators and politicians, the ultimate end of free tuition for undergraduates.

"The students, faculty and staff will suffer and the reputation of this great university will be seriously tarnished," Dr. Kibbee declared sadly as he announced the midnight closing as a "terrible action" that could not be avoided because the university was approaching the end of its fiscal year, June 30, with only $15 million on hand and far more due in salary, vendor and other obligations.

Closed for Holiday

The university, which would have been closed until Tuesday in any case because of the Memorial Day holiday, can be opened on one day's notice, Dr. Kibbee said, once the Legislature enacts the needed special aid. There were no predictions when this might occur, however, since the initial attempt at agreement among Assembly Democrats failed Thursday and the lawmakers do not return to Albany until Tuesday.

Mayor Beame immediately followed Dr. Kibbee's announcement by filling three vacancies on the Board of Higher Education so that a reconstituted board could take up the controversial issue of the imposition of undergraduate tuition.

The Mayor said he had been informed by the newly designated acting chairman of the

Continued on Page 28, Column 1

M.A.C. Scores Moody's

Officials of the Municipal Assistance Corporation warned yesterday that Moody's rating reduction on its bonds was the most serious setback in a year for New York City's financial rescue effort. M.A.C. threatened to sue the rating service. Page 29.

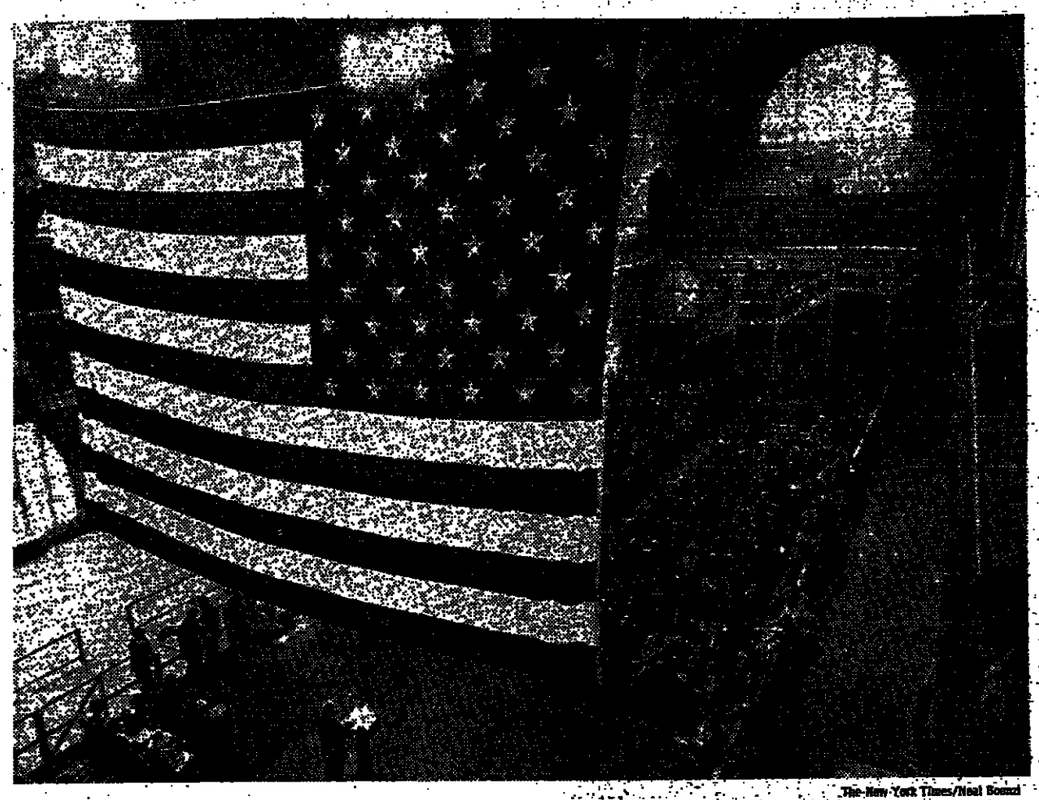

The New York Times/Neal Boenzi

The Main Hall at Ellis Island during official ceremonies yesterday. The landmark will be open to the public today.

Ellis Island Reopened, Evoking Memories

By MURRAY SCHUMACH

"We were so afraid we would not pass the health examination and would be sent back to Italy."

The recollection was still vivid to Anthony De Gennaro, 64 years after he first came to Ellis Island.

Charles Angoff, who came to the island from Russia in 1908, said:

"It feels wonderful to be here. I came here with a dream and I discovered the dream was true."

Bernard Richland, who was kept on Ellis Island for two days after he arrived from Liverpool in 1925, said:

"It was an administrative error. But it brought me an adventure."

The three men were among the hundreds of people who had been invited to the island's Main Hall for its official reopening yesterday, before its opening to the public today for the first time since the island was closed as an immigration depot in 1954.

The huge red-brick hall has been refurbished in the first phase of rehabilitation of the island by the Interior Department's National Park Service. The service assumed jurisdiction of the island in 1965, when it became part of the Statue of Liberty National Monument.

While Senator James L. Buckley and Representatives Bella S. Abzug, Elizabeth Holtzman and John Murphy delivered speeches under a huge American flag about the symbolism of the building in democracy, the three men sat on wooden benches in the Main Hall, perhaps the same ones they had been on as immigrants.

They looked at the pale tiles of the arched ceiling and at the red tiled floor, and remembered when the peeling

Continued on Page 13, Column 1

OPEC TO CONTINUE OIL PRICE FREEZE 'FOR THE PRESENT'

Petroleum Exporters Heed Demands of Saudi Arabia, the Largest Producer

FORD WELCOMES ACTION

Move Appears to Recognize Economic Recovery Is Not Far Enough Along

Special to The New York Times

KUTA BEACH, Bali, Indonesia, May 28—The Organization of Petroleum Exporting Countries decided tonight to continue a nine-month-old freeze on world petroleum prices "for the present," bowing to the demands of the largest producing member, Saudi Arabia.

The decision seemed to reflect both a lack of unanimity within OPEC over how much to raise prices, if at all, and the realization that the recovery from the worldwide recession had not progressed enough to sustain higher prices.

A fourfold price increase by the oil producers' group that had been put into effect by early 1974 contributed to the recession. And the promise of price stability in one of the world's key commodities bodes well for a continuation of the current economic recovery.

[In Washington, President Ford said he was encouraged by OPEC's decision, calling it a "responsible one for the world's economy, which is just beginning to recover from recession and adjust to existing high oil prices."]

Dissension Muted

A communiqué, issued at the end of the session shortly before midnight tonight, disclosed little of the dissension that apparently enveloped the sessions here at the lush seaside compound known as Pertamina Cottages. Pertamina is the name of the Indonesian state oil concern.

Dr. Mohammed Sadli, Indonesia's Minister of Mines, who was elected president of the conference and who presented the final communiqué, tried repeatedly to minimize the differences between the delegations, referring to the "lack of unanimity" in explaining the reasons behind the failure to lift the price freeze.

The oil ministers did adopt "in principle" the so-called Algerian system of pricing of different grades of crude oil, but again held off implementation of the plan.

In the curt communiqué, at the end of the session shortly before midnight tonight, the conference announced its next meeting would be held in the Persian Gulf state of Qatar in

Continued on Page 36, Column 3

VW Chooses Site In Pennsylvania To Assemble Cars

By STEVEN RATTNER

Volkswagen has tentatively chosen an unfinished Chrysler plant near New Stanton, Pa., for its first American assembly plant, Milton J. Shapp, Governor of Pennsylvania, announced yesterday. But he cautioned that the decision was contingent upon successful conclusion before June 20 of detailed negotiations with the West German company.

The Governor displayed at a Harrisburg news conference a letter signed by two Volkswagen officials. It said in part:

"The board of management has decided to submit an offer to the Commonwealth of Pennsylvania to take over the New Stanton facilities."

Should an agreement not be reached, the financially troubled carmaker has indicated that its second choice would be an unused military tank plant in Brook Park, Ohio, near Cleveland.

In New Stanton, a vestpocket town of 2,400 about 30 miles southeast of Pittsburgh, reaction was jubilant.

"I think it's a great thing because it will create a lot of jobs in our area," commented John G. Reagan, the Mayor of New Stanton. "Our borough is small, but in this 4½-square-mile area we have lots of room for expansion. It looks like we

Continued on Page 33, Column 1

3 DIRECTORS OUT AT R. J. REYNOLDS

Company Discloses 1968-73 Political Fund—Executives Kept in Lower Posts

By MICHAEL C. JENSEN

Three top executives of R. J. Reynolds Industries, the nation's largest cigarette manufacturer, resigned under pressure yesterday as officers and board members, as the company disclosed it had funneled $65,000 to $90,000 in corporate funds through an "off-book" fund between 1968 and 1973. The money was used for domestic political contributions.

The officials involved, all long-time Reynolds executives and members of the board, were David S. Peoples, 59 years old, and William S. Smith, 57, both vice chairmen; and Charles B. Wade Jr., 60, a senior vice president.

A company spokesman said, however, that all three executives were being retained "for the time being" in lower-level positions at reduced pay.

In its disclosure statement, Reynolds also said it had spent $100,000 for questionable payments overseas, and an undetermined amount of money in illegal rebates to shippers and other questionable payments.

Although more than 100 cor-

Continued on Page 33, Column 1

Miss Ray Reported Given Immunity in the Hays Case

By JOHN M. CREWDSON
Special to The New York Times

WASHINGTON, May 28—The Justice Department has agreed not to prosecute Elizabeth Ray, in exchange for her testimony about her financial and personal relationships with Representative Wayne L. Hays, the Ohio Democrat, and other past and present members of Congress, a well-informed source said today.

The source said that a letter specifying the Justice Department's intention not to seek an indictment against Miss Ray was delivered to Monroe J. Mizel, then her attorney, on Monday, a few hours after Miss Ray was dismissed by Mr. Hays from the staff of the House Administration Committee, which he heads.

After Miss Ray was "off the hook," the source said, she spent more than 20 hours with agents of the Federal Bureau of Investigation over the next three days elaborating on her public allegation that Mr. Hays had paid her a salary of $14,000 a year in committee funds to get her to remain available to him for sexual purposes.

Unlike a grant of limited, or "use," immunity, which exempts an individual from prosecution only on the basis of his own testimony and which is more common in criminal cases, a letter of intent like the one given Miss Ray will protect her from any prosecution based on any of the evidence generated by the Hays investigation.

Her F.B.I. interview, according to some of those familiar with its content, contains "no further shocking revelations" about her relationship with Mr. Hays, which the Representative acknowledged on Tuesday after having first denied that he was intimate with the 33-year-old North Carolina native. He denied, however, that she had been put on the committee pay-

Continued on Page 21, Column 1

Brown Sr. Sidelined as Son Campaigns

The New York Times/David Shrick

Gov. Edmund G. Brown Jr. chatting with his father, former California Governor, at fund-raising dinner in Los Angeles last Wednesday. With them is Mayor Thomas Bradley.

By JOSEPH LELYVELD
Special to The New York Times

BEVERLY HILLS, Calif., ...lay 28—"Governor Brown, ...ease," said the secretary ...ho was putting through the ...ll. "Former Governor ...rown is calling."

A moment passed and then ...e punched a button on her ...one. "Governor Brown," ...e said, "Jerry will call you ...ck in a few minutes."

While waiting for the call ... his paneled law office ...re, the original Edmund G. ...rown talked about his son's ...mpaign—and displayed the ...tful love of a parent and the frustrations of a sidelined war horse. Pat Brown, the father, learned about Jerry Brown's decision to run for President only after it had been announced in the press. Later, when the father offered to campaign for the son in Maryland, he was politely but firmly rebuffed.

The rebuff was relayed not by his son but by his son's campaign manager, Mickey Kantor. "He said they didn't think it would be necessary," the former Governor said. "They wanted my daughter but they thought it would be overkill if I came in. Overkill. I couldn't figure that out. I guess it was just some sort of an excuse."

In the circle of the candidate's advisers, where Pat Brown is affectionately viewed as an anachronism, there had been a division over whether he would be an asset to the campaign. "Presidents don't have fathers," a youthful adviser said. Finally, when a decision was made, it was not really a matter of calculation but the son's firm wish.

Pat Brown was hurt but not put off. If he could not

Continued on Page 8, Column 7

Torture and Denials of Rights Laid to Iran by Jurists' Group

By VICTOR A. LUSINCHI
Special to The New York Times

GENEVA, May 28—Political suspects in Iran are subjected to "psychological and physical torture," the International Commission of Jurists said in a report published today.

The "abundant evidence showing the systematic use" of such torture by Savak, the secret police organization, has not been submitted by the Iranian authorities to independent investigation, according to the report.

Shah Mohammed Riza Pahlevi, according to the report, exercises "personal control" over Iran's secret police, officially known as the National Information and Security Organization, which is responsible for the prevention of all conspirational activity "detrimental to the public interest."

Political suspects held by the secret and national police and by the military authorities are deprived of their right to be brought before an independent magistrate upon arrest to insure the legality of their arrest,

Continued on Page 2, Column 4

CALL THIS TOLL-FREE NUMBER TO ORDER HOME DELIVERY OF THE NEW YORK TIMES—800-631-6400.—Advt.

NEWS INDEX

	Page		Page
About New York	20	Movies	13-16
Books	21	Music	13-16
Bridge	20	Notes on People	13
Business	28-36	Obituaries	26
Churches	11	Op-Ed	23
Crossword	21	Society	13
Editorials	22	Sports	37-40
Family/Style	12	Theaters	13-16
Financial	28-36	Transportation	48
Going Out Guide	14	TV and Radio	49
Letters	22	Weather	48

News Summary and Index, Page 28

United Press International

Representative Wayne L. Hays and his wife, Patricia, as they strolled with their pets on their farm yesterday near Steubenville, Ohio. Page 21.

هكذا من الأصل

London Takes Liking To Anne Armstrong

By ROBERT B. SEMPLE Jr.
Special to The New York Times

LONDON, May 28—London, which can be stuffy and hesitant about these things, has taken an instant liking to Anne Armstrong, the new American Ambassador, and not—she would call this the "ultimate put-down" — because she is a woman or a Texas curiosity or someone who survived the worst days of Watergate.

Judging by conversations with officials, as well as her press notices, the British like her because she is visible and direct and informal without turning informality into a cloying down-home soupiness.

Mrs. Armstrong, the first woman to represent the United States at the Court of St. James's, presented her credentials to Queen Elizabeth II on March 17.

She has made no secret of the fact that she enjoys Britain and the people who inhabit it, which flatters her audiences, but she has also made no secret of what she thinks is wrong with the place, where she stands on international issues, and who she prefers in the current American political scramble.

Mrs. Armstrong is also under no illusions that the American Ambassador here makes a heavy contribution to foreign policy-making, a fact that dawned on her restless predecessor, Elliot L. Richardson, not long after he arrived last year. This is partly a function of Secretary of State Henry A. Kissinger's highly personalized diplomacy, and partly of the fact that most major foreign policy issues tend to bypass Britain.

All This, For Example

Accordingly, she has been carrying on much as Mr. Richardson did, as a convener of persons and ideas, meeting and entertaining a broad cross section of people and feeding what she finds useful about British foreign and domestic policy into the State Department's ceaseless traffic.

In a typical two-week period, for example, she entertained Sir Harold Wilson at a small luncheon, gathered a group of scholars for discussion of strategic issues, met with some oil company executives, addressed a group of parliamentary correspondents, held a stag dinner—she was the lone exception — for Mr. Kissinger, talked to trade union leaders, visited Manchester to help a big department store there launch a "buy American goods" campaign—all this in addition to regular staff meetings on the North Atlantic Treaty Organization, Africa, world trade and other issues on which she freely concedes she is still a novice.

To an extent, any ambassador is first a listening post, second a master of ceremonies and, third a decision-maker. John Kenneth Galbraith, once Ambassador to India, compared the job to an airline pilot's "hours of boredom, minutes of panic." London does not offer even those redeeming moments of panic, but if Mrs. Armstrong is bored by the routine, she does not show it, and this is what has caught the British imagination.

"I have seen her in action three times," wrote the often acerbic diarist in The Times of London a few weeks ago, "more than I saw her two predecessors put together. Yesterday I saw her open an exhibition of art by invalid children. There was no clear American connection — she did it because she wanted to support the cause. And she did it with great charm and expertise."

As for Mrs. Armstrong's view of Britain, she is hopeful and polite—up to a point. She told a lunchtime audience of political journalists the other day that she thought the country's business needed a higher level of profitability, less backbiting between management and labor, and a more modest level of public expenditure, at least until inflation was brought down.

Some Things Praised

But she also, in that speech and in an interview yesterday, said she saw many good signs, not least "the spirit of cooperation reflected in the recent agreement between labor and Government to restrain wages, sacrificing short-term selfish interests for the good of the country."

"Many thoughtful people know that Britain has problems, whether because their industry is inefficient or out-of-date, or for other reasons," she said. "But I think the long-term prospects are hopeful."

Some of her optimism is derived from her personal assessment of the men and women she has met, including Chancellor of the Exchequer Denis Healey, Secretary for Prices Shirley Williams, and labor leaders such as Jack Jones, head of the Transport and General Workers Union.

All three call themselves Socialists, which Mrs. Armstrong, a Republican and wife of a wealthy Texas rancher, most assuredly is not. But she told the journalists' luncheon that all three had "plenty of moxie."

When told later that the word "moxie" had mystified many in her audience, she laughed and said she would use "guts" in the future, even though she had no intention of modifying her natural breeziness in order to give the "utterly false impression that I won a first at Oxford."

She is clearly feeling her way on foreign-policy issues, and her conversation on these issues is unspecific. Using the generalities with which she is now comfortable, however, she believes that any isolationist urge in America would be "disastrous," that "there is no way we can or will cut the cord with the rest of the world."

She conveys this message to any Briton who asks about the American political scene, and, at least in interviews, makes clear that she has confidence that one man will keep the internationalist tradition going.

His name is Gerald R. Ford. Like him, Mrs. Armstrong defended former President Nixon until the truth became clear to her a few weeks before the end. Mrs. Armstrong survived the Ford purge of the White House, stayed on until late 1974, then left to devote herself to her family and directorships of several large corporations before Mr. Ford sent her here.

Her "family"—by which she means her husband, Tobin, who is here with her now—is the one thing, she says, that will keep her out of elective politics. An interviewer cannot escape the impression that she would like someday to run for office, and she says that if she doesn't run she would eagerly accept a job under a future Republican Administration. She is an overpoweringly friendly person; she is also not unambitious.

She insists, however, that she does not relish the idea of spending the days on the campaign trail required to run and win, and the reason is not so much her grown children—the youngest of the five is now 19—but Mr. Armstrong, the tall personable rancher who, if central casting and a few chauvinists had anything to say about it, would himself fit very well as Ambassador to the Court of St. James's.

Central Press/Pictorial Parade

Ambassador Anne Armstrong at her office in London

The New York Times/Neil Libbert

Tobin Armstrong, the Ambassador's husband, has his own office at the Embassy

Mrs. Ambassador's Mr. at Ease in Role

By JUDITH WEINRAUB
Special to The New York Times

LONDON, May 28—The windows look out on busy Grosvenor Square. Inside the spare, uncluttered office, one question hangs in the air: Can an active, wealthy cattle rancher find happiness as the husband of the American Ambassador in London?

The answer seems to be yes.

"I've had no difficulty at all in accepting the role," said Tobin Armstrong, a lanky Texan with a startling resemblance to Gary Cooper. "You make up your mind to do a thing like this before you start. I would expect my wife to help me in every situation without reservations, and I would do the same for her. I'm not worrying about my own status."

Since the Armstrongs arrived in London three months ago, Ambassador Anne Armstrong has become one of America's most valuable exports to Britain. A busy, highly visible envoy, she is much in demand. In contrast to many of today's Foreign Service wives, who are re-examining their traditional helpmate role, Tobin Armstrong has tried to assist her wherever possible.

He has traveled with her on official visits to Manchester and Wales. He has represented her at exhibitions and official dinner parties she was unable to attend. He has accompanied her to the many dinners at the Admiralty, and the lunch with the Lord and Lady Mayor of Westminister that form an inevitable part of the duties and pleasures of the American Ambassador.

Mr. Armstrong seems totally at ease with his unusual situation. "Once it was evident my responsibilities at home could be covered, I had no reluctance about coming," he said. "We made it clear from the start that unless I could find a way to come, she wouldn't accept the post."

Family Is Used to Shifts

Mr. Armstrong's responsibilities "at home" center on a 55,000-acre family ranch in Kennedy County on the Texas Gulf Coast. During the Armstrongs' stay in London, their 24-year-old son, Barclay, a graduate of Washington and Lee, is supervising the ranch. "As long as he's sitting on the nest, I feel comfortable," said Mr. Armstrong.

Rearranging their life style to Mrs. Armstrong's talents and professional responsibilities is not new to the family. In 1971 when she became co-chairman of the Republican National Committee, and later when she became a Presidential counselor in the Nixon Administration, she had to live in Washington.

"We just saw each other on weekends then," said Mr. Armstrong. "This time I'd had enough of that. I wasn't about to commute to London. When there are justifications, you make adjustments."

What of the future, and the considerable possibility that Mrs. Armstrong will someday be urged to run for elective office?

"We'll view each situation in its own light," Mr. Armstrong said. "We'll analyze the advantages and the disadvantages, and make our judgment on future issues the same way we always have in the past—together."

'Red Flag,' Insults and Fists Fly in British Commons

Special to The New York Times

LONDON, May 28—The House of Commons erupted in an unusual display of passion last night—most of it verbal, some of it physical. Nothing like it has been seen here in decades.

The dispute centered on a procedural question involving a Government bill that would nationalize the shipbuilding and aircraft industries.

Labor members, arrayed on one side of the aisle, started singing "Red Flag," an old Socialist song, which is roughly akin to spectators at the Harvard-Yale game waving white handkerchiefs at their vanquished foes.

An angry Tory, Michael Heseltine, known as Tarzan because of his mane of golden hair and self-assurance, then did the unthinkable. He seized the ornate mace that sits on a table dividing the front benches and brandished it defiantly at the Labor benches.

"Tom Swain took a swing at me and hit me in the stomach," a Conservative member named Michael Spicer said today. Mr. Swain is a miner's representative from Derbyshire. "I took defensive action but a Labor whip pulled me back." Other scuffling went on before a sense of injured pride was restored and the elected representatives went home.

There were apologies on both sides today. But the episode showed that ideological passions still ran strong, temporarily poisoned the Labor Government's efforts to create an atmosphere of national reconciliation, and proved that the Government could not trifle with honored procedures and still maintain its sense of command.

The nationalization bill is an article of faith among many Labor members who have watched with dismay as their leaders in Government have moved rightward on other economic issues such as wages and taxation; conversely, it is anathema to the Conservatives.

The bill had been moving along nicely until a Conservative discovered something he felt was wrong with it. What was wrong, in his view, was that it exempted from nationalization an American company known as Marathon Shipbuilding. The Conservative, Robin Maxwell-Hyslop, said that either Marathon should be included in the bill or all other shipbuilders should be given the right to appeal against nationalization.

Labor members knew that if Mr. Maxwell-Hyslop's objection were sustained the bill would face extra months of re-examination and rewriting and probably would not pass in this session. Their fears increased when the Speaker of the House ruled that Mr. Maxwell-Hyslop had a good point.

Normally, the Speaker's ruling would have been enough. But Michael Foot, the leader of the Commons and a protector of parliamentary traditions himself, announced that any further delay would damage the shipbuilding and aircraft industries. He thus asked the House to suspend the Speaker's ruling and proceed with the nationalization bill.

The vote was 304 to 303 in favor of overturning the ruling and proceeding with the bill. Then all dignity disappeared.

Long Road Ahead

Behind all this were some serious issues. One is that many Labor members consider nationalization a litmus test of adherence to Socialist faith, while many Tories think that it is just another way of using the taxpayers' money to prop up industries that are best left to live or die on their own.

A second and perhaps more important issue is that respect for parliamentary procedure still counts for something. Not only the Conservatives but also others in minority parties — the Ulster Unionists and some Liberals and Scottish Nationalists—voted against the Government, not so much because they dislike the intent of the bill as because they felt that the purpose of the parliamentary procedures that Mr. Foot successfully overrode is to protect the interests of minorities like themselves.

"The Government been better advised lowed the bill to u ther review," one ob mented today. "As corrupted the syste terests of haste."

Finally, the Co contended that the had played fast and the system of "pai under which membe absent agree to ne another by consen vance not to vote.

The Tories charge bor member who such an agreeme showed up, voted broke his "pair." Thatcher, the leader, met this aft Prime Minister Ja ghan in order to sm over.

Mr. Callaghan have told Mrs. Th there had been no the Government's there is bad feeling rank-and-file, and t help the bill's p must still undergo stantive vote in Co then goes to the Lords, which can be ulous about proper

THE NEW YOR
229 West 43d St.
(212) 556-1
Published daily, Sunday a at New York, N. Y. and mailing offi
MAIL SUBSCRIPTION RA
Weekday and Sunday, $
Weekday only
Sunday only
Rates to other
The Associated Press is ex to the use for republica dispatches credited to it credited in this paper a spontaneous news publica of republication of all oth are also reserved.

Torture and Denial of Rights Laid to Iran

Continued From Page 1, Col. 5

the commission said.

The Geneva-based International Commission of Jurists is a nongovernmental agency supported by lawyers in most of the world's non-Communist countries and is recognized by the United Nations. The "Report on Human Rights in Iran" was written by William J. Butler, chairman of the New York City Bar Association's Committee on International Human Rights, after he visited Iran last year to study the situation on behalf of the commission.

In a statement made to Mr. Butler, an Iranian poet, Reza Baraheni, told of having been beaten, whipped and exposed to the sound of screaming prisoners while held for 120 days by the secret police. The poet is quoted as having said that among the forture devices he had learned were used by the police was an instrument that exerted "pressure upon the skull to the extent that you either tell them what they want or let your bones break into pieces."

The report says that through land-reform measures, education and health programs, the Shah has taken "important steps" to promote economic, social and cultural rights. But, it continues, except in the field of human rights for women, the Government has "not implemented the basic and fundamental civil and political rights of its citizens."

Laws Guarantee Rights

The country has legal guarantees of such individual rights as equality under the law and personal safety. There are also guarantees against forcible entry into homes, summary arrest and exile, disposession and confiscation and forced transfer to legal venue.

"Each of these guaranteed rights, however, is subject to the proviso 'except in conformity with the law,' a clause which has come to mean 'except when the Shah determines otherwise,'" the report says.

"In practice," despite the guarantees under the law, "there is no freedom of speech or freedom of the press" and all criticism of the Shah or the royal family is strictly forbidden by law, the report says.

There is no systematic censorship, it was found, but past governmental practies in closing newspapers and tight control over advertising and newsprint supplies have a "very chilling effect on editors and are most effective in suppressing any anti-governmental comment," Mr. Butler wrote.

Torture Charges Denied

By ERIC PACE
Special to The New York Times

TEHERAN, Iran, May 28—The deputy director of the Iranian secret police force said this week that the organization had been making progress in its fight against terrorists and denied charges that it tortured political prisoners.

In a five-hour interview and tour Wednesday, Savak's deputy director for internal security, Parviz Sabeti, and other police officials also discussed Savak's operations and interrogation techniques.

At a prison run by the secret police, several inmates were produced who said as security officials stood by that they had not been tortured.

"In the past year Savak has made progress because of more work, more activities and more concentration on certain points," the lanky 40-year-old Mr. Sabeti said, smiling over his teacup at the Savak headquarters here. He added crisply: "We never torture."

The interview and the prison tour were apparently granted largely in a response to recent criticism abroad. Much unfavorable publicity has been given to the executions and shoot killing of alleged terrorists here, and a new report of the International Commission of Jurists says that "there is abundant evidence showing the systematic use of impermissible methods of torture of political suspects" in Iran.

The report also said that a key role in ordering political arrests here had been played by "the much-feared Chairman Sabeti," who heads a liaison group linking Savak and the Iranian National Police Force.

Since its establishment 19 years ago, Savak—the name is an acronym for Persian words meaning National Intelligence and Security Organization—has become probably the most powerful and dreaded police force in the Moslem Middle East. It reports directly to the Shah and is subject to very few other controls.

Savak's present head is the tough but aging Gen. Nematollah Nassiri, born in 1907, who runs it through Mr. Sabeti and a number of other top aides.

Mr. Sabeti denied reports that ligence Agency had helped Saligance Agency had helped Savak lately in its efforts to combat terrorists here. "That's an absolute lie," he said. "We have been doing it ourselves without any aid or assistance from other countries."

"The C.I.A. do their best," he added, but "we do not need their help—they are not in a position to help." There have been signs, at least on the working level, of a lack of communication between Iranian and United States security officials in Teheran.

Asked how many agents Savak maintained in the United States, Mr. Sabeti, a dapper figure in a plaid tie and a pale blue suit, leaned back and said amiably: "We'd better not talk about this, but we are fully aware of the situation of Iranian students abroad, especially those working in international Communism activities."

GREATEST SUIT B
MANUFACTURERS
FACTORY OUTLET
OVER 10,000 SUITS
NO CLOSEOUTS—NO SURPLUS
100% Wool Worsted
Dacron-Worsted
All Suits $59
ONE LOW PRICE
UNBELIEVABLE VALUES
OUR SUITS—Now selling for $110 in leading retail stores.
THE BEST SUIT BUY IN N.Y.
Latest Spring/Summer suits are coming out of work every w servative & European shaped models. All fabrics from far only. We are MANUFACTURERS since 1940 and all suits ar the same modern Union factory. NOTHING BOUGHT SIDE—NO SURPLUS. Select from over 10,000 suits all on o
LATEST TROPICAL SUITS IN MOST WANTED CO
VESTS AVAILABLE AT SMALL ADDITIONAL COST
GLEN PLAIDS, STRIPES, PLAINS AND F
All colors and sizes (reg., short, longs, extra longs, cadet) Immediate Alterations available.
LEISURE SUITS Regulars, Shorts, Long
ALL WEATHER COATS—LATEST MODE
SPORT JACKETS All Colors & Sizes...$
CFS CLOTHING FACTORY SA
100 FIFTH AVE. (15th ST.)—9th FLOOR TEL.
MON.-FRI. 8-6, SAT. 9-4 OPEN THIS S
OPEN MEMORIAL DAY 9 TO 5

Blazers AND Slacks
fortissimo! pianissimo!
Orchestrate your summer wardrobe in excitingly good taste.
BRITISH AMERICAN HOUSE
488 MADISON AVE., AT 51st N.Y., PL 2-5880

MEMORIAL WEEKE
SPECIALS! OPEN SATURD SUNDAY, MON
SAT. & MON. 10 TO 6. SUN. 12 TO 5. MANHASSET STORE CLOSE
WALL SYSTEM IN WHITE OR FRUITWOOD FINISH.
SHELF UNIT 12x30x72. ASSEMBLED $69.95
SECRETARY, OR BAR, UNIT 12x30x72. ASSEMBLED $99.95
END TABLE. 26" SQ. $19.95 K.D.
COFFEE TABLE 26x49x16 $22.95 K.D.
ALL IN GENUINE HARDWOOD.
Availability—2 to 6 weeks. Small additional charge if delivery needed.
Eclectic FURNITURE
NEW YORK 114 EAST 32ND STREET. TEL. 684-4434
EASTCHESTER 360 WHITE PLAINS RD. TEL. 337-7700
MANHASSET 1480 NRTHRN BLVD. (NEXT TO W.J. SLOANE) TEL.
ALL STORES OPEN DAILY AND SAT. 10-TO 6.-THURS. TILL 9. NEW

SPRING CLEARANCE
FLOOR MODELS DRASTICALLY REDUCED
No "special merchandise" offerings—the real thing. Floor models for immediate delivery PLUS 7000 yards of fabrics available on custom-made sofa/beds at substantial reductions. Choose from velvets, linens, prints, corduroys, denims, Vectras, Herculons, etc., etc., etc. But choose now!
The truth is we have floor models in carefully selected fabrics that must make way for new convertibles. We have designer-look sofa/beds that were featured in our window displays. And because we want to clear the decks, you are in line for some unusually advantageous buys and some never before Carlyle savings.
Every convertible, regardless of sale price, features the justifiably famous Carlyle mattress. So, act now, before the convertible you covet goes!
Carlyle Custom convertibles ltd.
Manufactured by us for us and for ourselves alone.
MANHATTAN: 1056 Third Ave., near 62nd St. (212) 838-1525. Open Mon. & Thurs. 10 to 9. Open Tues., Wed., Fri., Sat. 10 to 6. SCARSDALE, N. Y.: 365 Central Ave. (914) 723-4446. Open Mon. thru Fri. 10 to 9. Open Sat. 10 to 6. PARAMUS, N.J.: 185 Route 17, 1 mile north of Route 4 going south. (201) 967-0302. Open Mon. thru Fri. 10 to 9. Open Sat. 10 to 6. FAIRFIELD, N.J.: 330 Route 46, 2 miles west of Willowbrook Mall going east. (201) 575-0050. Open Mon. thru Fri. 10 to 9. Open Sat. 10 to 6.
Master Charge and Bank Americard accepted.

Old & New Prints
SIGNED GRAPHICS
Americana, Currier & Ives, Views Legal, College Golf, Medical, Maps, Audubon, McGinnis & Ray Harm Birds.
Publishers Dali Graphics
Dali Color Cat. $1.50, Foreign $3.00
Phyllis Lizzi Gallery
OLD PRINT CENTER
981 2nd Ave (52 St) NYC 10022
Hours: 9.30 to 6 P.M. Tues. thru Sat.
Closed Mondays. PL5-1316
CREATIVE FRAMING

$200 CONVERTIBLES
New York City's largest selection of $200 convertible sofabeds. Values to $400.
OPEN MEMORIAL DAY
Open daily 10-7 PM
Sunday 12-5 PM
JENNIFER HOUSE
404 Park Ave So. (cor. 28th St.).
Phone: LE 2-4697

1,000,001 OLD PRINTS
VIEWS, COLLEGES
MARINES, MAPS, FLOWERS, AUDUBON BIRDS, AMERICAN PAINTINGS
CORRECT FRAMING
Look for the unusual
The OLD PRINT SHOP
Kenneth M. Newman
188 Lexington Ave. at 30th St., N.Y.C.
Est. 1898 MU 3-3950

PARAMUS FOR INSTANT FURN
NY/PARAMUS THURS TO 8 PM
Danish teak bookcase
ltd $99
A great home for your books—34"x71" high and a roomy 11" deep. Genuine Bangkok veneers, hand-rubbed oil finish. Pick it up, assemble yourself and save! Only $30 more for sliding door unit.
the international home
newyork open Sunday 11-5
NEW YORK 440 Park Ave. So/30th 684-1155
ROSLYN 190 Glenda Ave./Exit 37 LIE one block North/516-484-4414
PARAMUS 712 Rt. 17 nd. Fashion 4430/Clad Tues.
BOSTON 1400 Worchester St./No Shopper's World/617-620-1400
New York, Paramus open Thurs. Eve. to 9 P.M.

هكذا من الاصل

Syria Turns Back Arafat At Border With Lebanon

Move Is Seen as Evidence Algeria and Libya Failed in Bid to Ease Tension Between P.L.O. and Damascus

By HENRY TANNER

Special to The New York Times

BEIRUT, Lebanon, May 28—Yasir Arafat, the Palestinian leader, was turned back at the Lebanese-Syrian border two days ago by Syrian officers who told him he could not enter Syria without giving advance notice to Damascus, Palestinian sources said todya.

The incident was seen as evidence that Libya and Algeria have failed in efforts to ease the deep-seated tension that developed between President Hafez al-Assad and the Palestine Liberation Organization as a result of the Lebanese civil war.

"There has been no change of heart in Damascus," the Palestinian sources said.

Mr. Arafat, who had intended to go to Damascus merely to take a plane to Libya, returned to Beirut and flew instead to Cairo where he conferred with Egyptian officials before flying on to Tripoli a few hours later.

An Open Line With Cairo

Significantly, Palestinian officials here today stressed that Mr. Arafat would have had a direct flight from here to Tripoli but went out of his way to go to Cairo "to keep the line open with Egypt in case of further difficulties with the Syrians."

This was Mr. Arafat's first visit to Cairo since Egypt signed the second Sinai disengagement agreement with Israel in early September. The Palestinians, like the Syrians, were deeply angered by the Egyptian move at the time.

The conflict between Syria and the Palestinian group here in Lebanon stems from Palestinian fears that Syria wants to impose its control on the organization in order to have a free hand for negotiating with Israel through American mediation.

Libya and Algeria—two hard line states—through their envoys here have been seeking to draw Syria away from all attempts at reaching a negotiated settlement to the conflict with Israel.

Today, the Syrian-controlled newspaper Ach Charq reported in effect that the Libya-Algerian initiatives had succeeded and that Syria had now come to choose the path of all-out confrontation with Israel in spite of yesterday's decision to renew the mandate for stationing United Nations troops in the Golan Heights.

The report said that Syria would join Libya, Iraq, Algeria and other hard-line states in an agreement whose signatories would send their troops to the "northern and eastern fronts" against Israel. This front is taken to include the Palestinians and Jordan.

The report also said that Syria would withdraw her acceptance of the Security Council's Resolution 242, which combines the call for Israeli withdrawal from occupied Arab territories with the recognition of the right of all states in the area to live in safe and recognized borders.

Meanwhile, here in Beirut, the International Airport was heavily shelled for the second night in a row. About 40 heavy mortar and artillery shells were reported to have damaged the radar tower, set fire to a fuel dump and caused heavy damage in the main terminal building.

Syrians Guard Airport

The shelling took place around 2 A. M., and no serious casualties were reported.

It came after Col. Antoine Barakat, a Lebanese officer siding with the extreme Christian rightists of the outgoing President, Suleiman Franjieh, had warned the airport authorities in a radio statement against using the airport for bringing in arms for the Lebanese Moslems and Palestinians.

The Minister of Public Works, Adel Osseirani, today denied in a statement of his own that any arms had been brought in through the airport. The airport is guarded by Syrian-led military units.

The prevailing feeling among the average Lebanese today was one of fear in the wake of the still unexplained slaying yesterday of Linda Atrash, the sister of Kamal Jumblat, leader of the alliance of leftists and Moslems. Mrs. Atrash's daughter, Noha, was seriously wounded but was reported in satisfactory condition after major surgery.

Mrs. Atrash was buried in the mountain village of Mukhtara, some 25 miles southeast of Beirut. The village is the hometown of Mr. Jumblat and his family and is a stronghold of the Druse community of which he is the traditional head. The Druses are an Islamic sect.

United Press International

Kamal Jumblat, right, the leftist leader, views the body of his sister, Linda Atrash, slain in Beirut on Thursday

Zambia to Allow Guerrilla Raids On Rhodesia From Its Territory

MFUWE, Zambia, May 28 (AP)—President Kenneth D. Kaunda said today that his Government planned to allow black nationalist guerrillas to use Zambian territory for attacks against white-governed Rhodesia.

Mr. Kaunda, who until recently gave strong backing to efforts for a negotiated settlement in Rhodesia and was considered a moderate in African racial affairs, also said that he saw virtually no future in the long run for Rhodesia's 274,000 white minority, which rules over the 5.7 million black majority.

In an interview with American correspondents on the grounds of the presidential lodge in the Luangwa National Park and Game Reserve, Mr. Kaunda said: "Despite the fact that we have talked and talked and talked, nothing came out of this.

"Now we are left with no option but to fight, and the fight is on and there is no way out as far as this regime is concerned," he said, referring to the Government of Prime Minister Ian D. Smith.

Rhodesia is already facing mounting attacks from guerrillas operating from bases along its 800-mile border with Mozambique. Mr. Kuanda said that other guerrillas were already in training in Zambia in preparation for the opening of the second front.

He declined to say how many were involved or exactly when they would be allowed to make the first strikes into Rhodesia. But he said the decision would be made in consultation with Mozambique, Tanzania and Botswana, which also back Rhodesian nationalist efforts to topple the Smith Government.

Mr. Kaunda painted a bleak picture of the future for whites in Rhodesia because of the fact that attempts to persuade Mr. Smith to reach a negotiated settlement with black nationalists or a peaceful changeover to majority rule failed. Negotiations between Mr. Smith and the black nationalist leader, Joshua Nkomo, collapsed last winter.

Speaking of Rhodesia's whites, Kaunda said: "If only they could follow the example of whites in Zambia it would have given us a chance to do something better for them in Rhodesia. Now instead of peaceful change there is war. They are going to lose their pensions, they are going to lose their farms and their industries. The people will take over because there will be a revolution."

Mr. Kaunda also said he "hoped and prayed" South Africa would not intervene to help whites in Rhodesia. "If South Africa gets in there the people of Zimbabwe would be justified in asking for outside aid." Zimbabwe is what black African nationalists call Rhodesia.

American U. Hospital In Beirut Shy of Funds

Special to The New York Times

BEIRUT, Lebanon, May 28—The American University Hospital, which handled more than 500 major war casualties in the first three weeks of this month alone, was unable to fully meet its monthly payroll today.

All the administration could give its employees was 300 Lebanese pounds (about $120)—the same amount for everyone from cleaning women to surgeons.

The payment was an installment toward the employees' salary for April. The last full month they have been paid for was March. They continue to work as volunteers.

The hospital has 1,200 employees, but only half the number are working. The financial plight is typical of most of the hospitals here. Their workloads have soared because of the heavy civilian toll in the fighting. Everyone is treated, without any questions about ability to pay.

Moon's Sect Denies Link With South Korean Regime

By THOMAS A. JOHNSON

The president of the Unification Church of America, Neil A. Salonen, declared yesterday that the church "does not have, nor has it ever had, any connection with the Government of South Korea or the Korean Central Intelligence Agency."

At a news conference at the church's headquarters, 4 West 43d Street, Mr. Salonen said that was true also for the church-associated Freedom Leadership Foundation, "an educational organization," which he also represents.

'Distortions' Charged

Mr. Salonen was reacting to an article in last Tuesday's issue of The New York Times in which it was stated that a "number of individuals and organizations" connected with the Rev. Sun Myung Moon "have intimate ties with and have received assistance from" the South Korean Government and its C.I.A. Mr. Moon, a Korean evangelist and industrialist, is the founder and head of The Unification Church, which claims 30,000 members in The United States and much larger numbers in South Korea and Japan.

Stating at one point that there was a "desire of some person or group of persons at The Times to cast the church in an unfavorable light," Mr. Salonen said that lawyers for the Unification Church were reviewing the article for possible legal action.

The church leader opened the hour-long news conference with a series of accusations against The Times, charging that the newspaper had prepared an article of "distortions and innuendoes" that he called "sloppy, yellow journalism" and a "disgrace to journalism."

He charged that the church had been given "no chance to respond."

When questioned on this point, Mr. Salonen said that a Times reporter had called the church "one hour before deadline" on the day before the article appeared and had "talked for eight or 10 minutes," primarily about the first sentence of the article.

Actually, the reporter, Ann Crittenden said she had talked to Mr. Salonen for about 20 minutes on that day concerning several points in the article. In addition, Miss Crittenden conducted lengthy interviews with several officials of the church during the preceding weeks. Comments from these officials were included in the article and were attributed to them.

Possible Immunity Seen

The Times' article also said that a House of Representatives subcommittee on international organizations would hold hearings next month on "the Moon movement's political activities."

Reacting to this, the legal director for the American Civil Liberties Union, Melvin L. Wulf, has observed that "quite frankly, it seems to me that there is a high probability that the Unification Church may be constitutionally immune to any investigation."

His statement was made in a letter to Representative Donald M. Fraser, Democrat of Minnesota, who heads the subcommittee.

Mr. Wulf wrote: "If any area is open to investigation at all, it would have to be extremely narrow, and focus on a subject matter that does not relate to the church's religious activities, but relates to activities, whether religious or political, that are illegal and not constitutionally protected."

Richard Mauzy, a staff assistant to Representative Fraser, said yesterday in response to Mr. Wulf's letter that "it seems absurd for Congress to take the position that because a network of organizations calls themselves a church, that this network should be immune from the laws regulating the activities of foreign agents."

In his news conference, Mr. Salonen said that the Unification Church was not engaged in any political activity.

Consortium Agrees to Maintain India Aid Level for Year Ahead

By CLYDE H. FARNSWORTH

Special to The New York Times

PARIS, May 28—An international consortium to aid India has decided to maintain its assistance levels for another year.

The new commitments — pledges of $1.8 billion in aid—were announced here today by Ernest Stern of the International Bank for Reconstruction and Development, following a meeting of the 13 donor countries with Indian representatives.

Mr. Stern, who is the World Bank vice president for South Asia, said that the controversy over the Indian political situation in the wake of Prime Minister Indira Gandhi's assumption of emergency powers a years ago did not come up at the Paris meeting.

The 13 countries represented were Austria, Belgium, Canada, Denmark, France, West Germany, Italy, Japan, the Netherlands, Norway, Sweden, Britain and the United States.

Performance Praised

Mr. Stern said that members of the consortium commended the Indian Government for the country's economic performanuce over the last 12 months. He noted that India now expected a record grain harvest, had built up its food stocks, increased its exports, tapped new domestic energy sources and achieved monetary stability.

"The underlying problems are still much the same, but a good harvest has alleviated the immediate threat of starvation," he said. He added that Bangladesh had experienced a correspondingly good harvest.

Another official, who asked not to be quoted by name or country, said consortium members "were not particularly pleased with the political direction of the country, but placed their emphasis on the economic performance."

"There is no doubt," he said, "that the results reflect effective policy-making decisions."

The $1.8 billion of aid that the 13 countries and the World Bank pledged is $25 million more than was pledged in 1975.

But, an analyst from India said, taking into account the purchasing power of dollars after inflation, the aid total in real terms is less than last year. The aid is usually in the form of credits.

A Bangladesh aid consortium also met here and pledged $1 billion for that country, compared with $950 million last year.

Mr. Stern declined to break down commitments from individual countries.

Arthur Z. Gardiner, chief of the American delegation, describing the meetings as "generally very satisfactory," He said that although the United States had suspended its dollar-aid program to India, it was maintaining its food-aid disbursements under Public Law 480.

Dollar aid was suspended after the Indian-Pakistan war of 1971.

MoreBeing Considered

Mr. Gardiner said that he had told the meeting the Ford Administration had made tentative plans to propose to Congress a preliminary allocation of $61 million of concessionary food aid under Public Law 480 for the fiscal year beginning Oct. 1.

In addition, he noted, the United States is currently giving $83 million under a P.L. 480 program covering the previous fiscal year.

Under the section that covers outright gifts of food through the CARE organization, the United States, he said, was continuing a program of $90 million to $100 million a year.

Noting that negotiations had proken down last year on a resumption of dollar aid to India, Mr. Gardiner said there were no plans to resume that program.

Mr. Stern of the World Bank said that India's improved harvest had made aid less necessary but that the consortium members felt the country should get the same resources to support an ambitious agricultural investment program that involves irrigation works, credit for small farmers and expanded fertilizer production and distribution outlets.

FRESH IDEA
GIVE TO THE FRESH AIR FUND

If No One Answers the Phone, It's Thailand

By DAVID A. ANDELMAN

Special to The New York Times

BANGKOK, Thailand, May 28—"Have they changed all the phone numbers in Bangkok yet?"

"I don't know—I haven't been able to get a dial tone to check."

The Talk of Bangkok

Jokes such as that, which contain perhaps more truth than humor, are what happens when, in a city of four million people—where the phones never really worked to begin with—every telephone number is suddenly changed in the dead of night.

Bangkok is and always has been one of the world's telephone disaster areas—a city where, so the saying goes, half the cars on the street are taking messages to the owners of the other half who in turn are replying to still a third set of messages.

A Wrong Number That Sings

More often than not, dialing a number that is three blocks away gets the caller the strains of a Chinese opera rather than a ringing signal.

Long ago, the Telephone Organization of Thailand stopped replacing phones that were reported broken, telling customers they had to go out and buy their own new phones. Over the years, as the phone system became increasingly snarled, increasingly frustrating, more and more customers took their phones and smashed them. It was bankrupting the phone company.

Finally the phone company decided at least to try to do something about all this. Last fall, when the new telephone directories came out, subscribers found a big change.

Every telephone number was new. Instead of the five and six-digit phone numbers that were a mosaic across Bangkok, every telephone had the up-to-date Western style of seven digits. There was a notation in the front of the book that said: "All telephone numbers in the Bangkok metropolitan area will change from 5 & 6 digit numbers to 7-digit numbers after public announcement by Telephone Organization of Thailand (approx. April 1976)."

Finally, between April 25 and 26, the change came.

"While most have been spitting tacks, tearing their hair and uttering unrepeatable oaths to poor telephone operators, who as a body seem ready to commit hari-kiri with their own telephone plugs at the next abortive connection, I've been sitting back savoring the delights of heavenly, blissful silence," Heather Miller, women's editor of the Bangkok Post, wrote in her weekly diary.

"I find that already I'm feeling much healthier. My cigarette intake has dropped because I don't have to spend unbelievable frustrating hours on the telephone trying to make contact with the outside world. I'm unobtainable, incommunicado and I hope it continues forever."

The new, seven-digit system was designed to increase the available telephone lines from about 200,000 to a potential 8 million. That would be more than enough to serve even New York City's code-212 metropolitan area. It would be far more than Bangkok would ever need.

Yet in Bangkok all seems myth. No new exchange centers or line have been installed. Many areas of the city, particularly the old town on by the Chao Phya River, now the commercial center, still subsist on a system installed more than 20 years ago when Bangkok was comparatively small, rural and provincial.

The ancient lines, eroded by decades of rainy seasons and floods, mingle and cross with the lines that carry closed-circuit radio to the Chinese commercial community in old Bangkok, and with lines leading to the Chinese opera, which finds its way into many conversations or would-be conversations.

"How many lines does that happen on?" said Sa Nao, a Telephone Organization official; "less than a million? Then it's not so bad."

There are other aspects that are so bad, so bad and worse, ever since the Great Switch, as T.O.T. heralded its move last month.

Trans-Pacific Wrong Number

"I got a telex last week from a client in Los Angeles," Harvey Leve, head of Quasha, a leading Thai-American law firm in Bangkok that is handling a sensitive commodities question between the United States and this country. Among other matters, the client "wanted to know if I was still in business," Mr. Leve said. "Seems he tried my old number of two days before, which rang and rang during business hours. No answer."

"Of course, it no longer exists. Then he asked information in Bangkok, and they gave him the wrong number. He tried that for another two days.

"But if what happened to Aeroflot happened to me, I think I'd slit my throat."

For the last two weeks Aeroflot, the Soviet airline, has been running an advertisement in the local newspapers. It shows a large telephone, and under it is written, "Our number in the phone book is incorrect. Please note our correct numbers: 2336965-7."

Aeroflot, the Soviet airline, has been running this advertisement in the Bangkok newspapers to tell customers that its number in the city telephone book is wrong.

IT'S THE REAL THING!
FOR DADS AND GRADS...

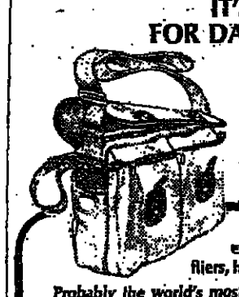

BOB LEE'S ORIGINAL EXPLORER'S BAG is made for Hunting World alone...

The famous bag that accompanies explorers, fishermen, photographers, fliers, hunters, adventurers the world over.

Probably the world's most copied bag. The authentic Originals are still made exclusively for us, by our meticulous craftsmen in England & France. Why settle for less than the best? 3 zippered compartments, big back pocket, adjustable shoulder strap, removable waist strap for steady, 1-shoulder carrying, plus snap-out washable liner. Roomy 16½" x 11" x 6". Perfect Flight Bag!

Shown: #6006–Genuine Leather Trimmed Beige or Brown Waterproof Canvas–$125 Add $2 on Mail Orders. N.Y. Res. Add Tax

Other Models From $100

Send $2 to Dept. T (Credited to First Purchase) FOR COLOR-FILLED 116-PAGE CATALOG.

Open Mon. thru Sat. 10-6.

HUNTING WORLD®
16 EAST 53RD STREET, NEW YORK, N.Y. 10022

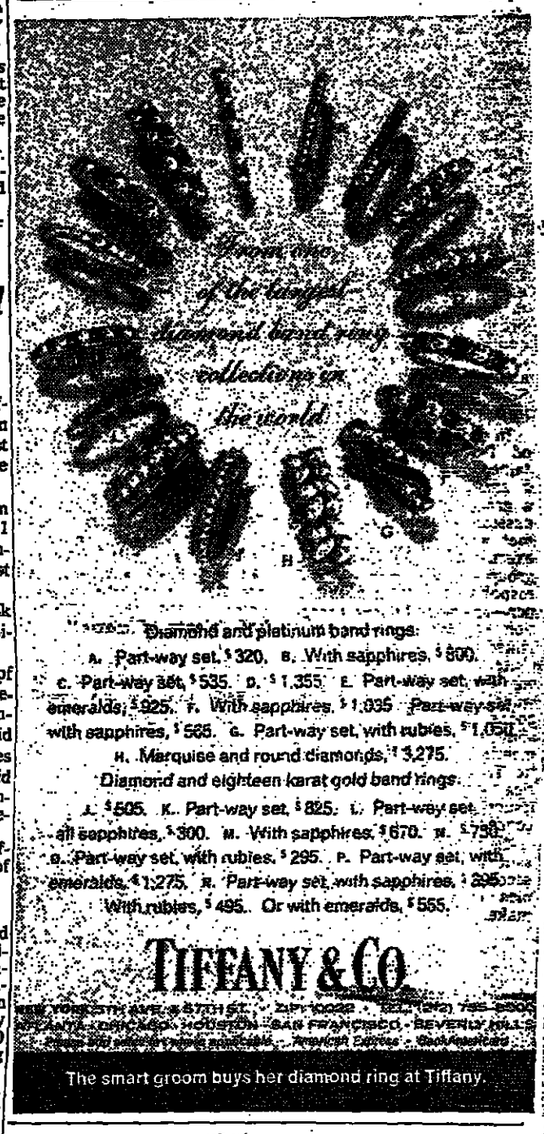

NORSK

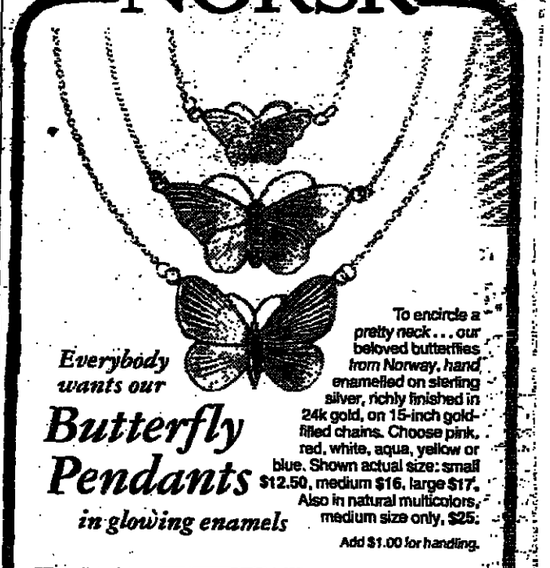

Everybody wants our Butterfly Pendants in glowing enamels

To encircle a pretty neck... our beloved butterflies from Norway, hand enamelled on sterling silver, richly finished in 24k gold, on 15-inch gold-filled chains. Choose pink, red, white, aqua, yellow or blue. Shown actual size: small $12.50, medium $16, large $17. Also in natural multicolors, medium size only, $25.

Add $1.00 for handling.

NORSK special purchase

Swinging Cage Chair now only $349

Our irresistible conversation piece is sheer bliss to sit in. It sold in regular stock at $600–but now manufacture has been discontinued and we snapped up the last of these popular chairs. Chrome-over-steel on sturdy black metal base. Removable cushions in brown, orange or beige. Order now, while they last!

IMMEDIATE DELIVERY

On mail and phone orders (Dept.). N.Y. residents please add correct sales tax. Delivery extra or pick up at store. Sorry, no CODs. Major credit cards accepted. Ask for free Furniture Folder.

114 East 57th Street (Bet. Park and Lex.), New York 10022
(212) PL 2-3111 • Daily till 6, Thurs. till 8

SILVER • JEWELRY • CRYSTAL • PORCELAIN • PEWTER • RUGS • FURNITURE

هكذا من الأصل

Text of the U.S.-Soviet Treaty on Underground Nuclear Te

Special to The New York Times

WASHINGTON, May 28—Following is the official text of the treaty between the United States and the Soviet Union on underground nuclear explosions for peaceful purposes. It does not include the 10-article protocol attached to the treaty detailing inspection procedures. The peaceful explosions treaty complements the treaty on underground nuclear weapons tests signed July 3, 1974, by Richard M. Nixon and Leonid I. Brezhnev.

The United States of America and the Union of Soviet Socialist Republics, hereinafter referred to as the parties,

PROCEEDING from a desire to implement Article III of the treaty between the United States of America and the Union of Soviet Socialist Republics on the limitation of underground nuclear weapon tests, which calls for the earliest possible conclusion of an agreement on underground nuclear explosions for peaceful purposes.

REAFFIRMING their adherence to the objectives and principles of the treaty banning nuclear weapons tests in the atmosphere, in outer space and under water, the treaty on non-proliferation of nuclear weapons, and the treaty on the limitation of underground nuclear weapon tests, and their determination to observe strictly the provisions of these international agreements.

DESIRING to assure that underground nuclear explosions for peaceful purposes shall not be used for purposes related to nuclear weapons.

DESIRING that utilization of nuclear energy be directed only toward peaceful purposes.

DESIRING to develop appropriately cooperation in the field of underground nuclear explosions for peaceful purposes.

HAVE AGREED as follows:

ARTICLE I

1. The parties enter into this treaty to satisfy the obligations in Article III of the treaty on the limitation of underground nuclear weapon tests, and assume additional obligations in accordance with the provisions of this treaty.

2. This treaty shall govern all underground nuclear explosions for peaceful purposes conducted by the parties after March 31, 1976.

ARTICLE II

For the purpose of this treaty:

(A) "Explosion" means any individual or group underground nuclear explosion for peaceful purposes;

(B) "Explosive" means any device, mechanism or system for producing an individual explosion;

(C) "Group explosion" means two or more individual explosions for which the time interval between successive individual explosions does not exceed five seconds and for which the emplacement points of all explosions can be interconnected by straight line segments, each of which joins two emplacement points and each of which does not exceed 40 kilometers.

United Press International

President Ford signs nuclear treaty in Washington. Behind him are Anatoly F. Dobrynin, the Soviet Ambassador to U.S., and Secretary of State Henry A. Kissinger.

ARTICLE III

1. Each party, subject to the obligations assumed under this treaty and other international agreements, reserves the right to:

(A) Carry out explosions at any place under its jurisdiction or control outside the geographical boundaries of test sites specified under the provisions of the treaty on the limitation of underground nuclear weapon tests and,

(B) Carry out, participate or assist in carying out explosions in the territory of another state at the request of such other state.

2. Each party undertakes to prohibit, to prevent and not to carry out at any place under its jurisdiction or control, and further undertakes not to carry out, participate or assist in carrying out anywhere:

(A) Any individual explosion having a yield exceeding 150 kilotons;

(B) Any group explosion:

(1) Having an aggregate yield exceeding 150 kilotons except in ways that will permit identification of each individual explosion and determination of the yield of each individual explosion in the group in accordance with the provisions of Article IV of and the protocol of this treaty;

(2) Having an aggregate yield exceeding one and one-half megatons:

(C) Any explosion which does not carry out a peaceful application;

(D) Any explosion except in compliance with the provisions of the treaty banning nuclear weapon tests in the atmosphere, in outer space and under water, the treaty on the non-proliferation of nuclear weapons, and other international agreements entered into by that party.

3. The question of carrying out any individual explosion having a yield exceeding the yield specified in paragraph 2(A) of this article will be considered by the parties at an appropriate time to be agreed.

Article IV

1. For the purpose of providing assurance of compliance with the provisions of this treaty, each party shall:

(A) Use national technical means of verification at its disposal in a manner consistent with generally recognized principles of international law, and

(B) Provide to the other party information and access to sites of explosions and furnish assistance in accordance with the provisions set forth in the protocol to this treaty.

2. Each party undertakes not to interfere with the national technical means of verification of the other party operating in accordance with paragraph 1(A) of this article, or with the implementation of the provisions of paragraph 1(B) of this article.

Article V

1. To promote the objectives and implementation of the provisions of this treaty, the parties shall establish promptly a joint consultative commission within the framework of which, they will:

(A) Consult with each other, make inquiries and furnish information in response to such inquiries, to assure confidence in compliance with the obligations assumed:

(B) Consider questions concerning compliance with the obligations assumed and related situations which may be considered ambiguous;

(C) Consider questions involving unintended interference with the means for assuring compliance with the provisions of this treaty;

(D) Consider changes in technology or other new circumstances which have a bearing on the provisions of this treaty; and

(E) Consider possible amendments to provisions governing underground nuclear explosions for peaceful purposes.

2. The parties through consultation shall establish, and may amend as appropriate, regulations for the joint consultative commission governing procedures, composition and other relevant matters.

ARTICLE VI

1. The parties will develop cooperation on the basis of mutual benefit, equality, and reciprocity in various areas related to carrying out underground nuclear explosions for peaceful purposes.

2. The joint consultative commission will facilitate this cooperation by considering specific areas and forms of cooperation which shall be determined by agreement between the parties in accordance with their constitutional procedures.

3. The parties will appropriately inform the International Atomic Energy Agency of results of their cooperation in the field of underground nuclear explosions for peaceful purposes.

ARTICLE VII

1. Each party shall continue to promote the development of the international agreement or agreements and procedures provided for in Aarticle V of the treaty on the non-proliferation of nuclear weapons, and shall provided appropriate assistance to the International Atomic Engery Agency in this regard.

2. Each party undertakes not to carry out, participate or assist in the carrying out of any explosion in the territory of another state unless that state agrees to the implementation in its territory of the international observation and procedures contemplated by Article V of the treaty on the non-proliferation of nuclear weapons and the provisions of Article IV of and the protocol to this treaty, including the provision by that state of the assistance necessary for such implementation and of the privileges and immunities specified in the protocol.

ARTICLE VIII

1. This treaty shall remain in force for a period of five years, and it shall be extended for successive five-year periods unless eit notifies the other c mination no later months prior to it tion. Before the exp this period the par as necessary, hold tions to consider the relevant to the sub this treaty. Howev no circumstances s party be entitled to this treaty while th the limitation of un nuclear weapons mains in force.

2. Termination of on the limitation ground nuclear wea shall entitle either withdraw from this any time.

3. Each party me amendments to th Amendments shall force on the day change of instrume fication of such am

ARTICLE

1. This treaty, the protocol which integral part hereo subject to ratificat cordance with the tional procedures party. This treaty into force on the exchange of instru ratification, which shall take place ously with the ex instruments of rat the treaty on the of underground nu on tests.

2. This treaty sh istered pursuant 102 of the Char United Nations.

Done at Washi Moscow, on May in duplicate, in t and Russian lang texts being equally

For the United America:

Gerald R. Ford, The President States of Americ

For the Unio Socialist Republi

L. I. Brezhnev, General Secret Central Committ CPSU.

GOLAN BUFFER FORCE IS EXTENDED BY U.N.

Special to The New York Times

UNITED NATIONS, N.Y., May 28—The Security Council today extended for six months the mandate of the United Nations observer force separating Syrian and Israeli troops on the Golan Heights.

The vote was 13 to 0, with China and Libya not participating in the Council action.

Before the vote, Secretary General Kurt Waldheim told members of the Council of his hurried trip to Damascus to obtain the consent of Syria to the renewal of the 1,224-member buffer force without political conditions, thus assuring the assent of Israel.

Mr. Waldheim warned the Council that President Hafez al-Assad of Syria had emphasized that the United Nations force would not be permitted to remain indefinitely and become a "permanent institution." President Assad declared that Damascus was agreeing to a fourth renewal to provide additional time for negotiations toward a Middle East settlement, he said.

The Secretary General also underscored his own concern about the stalemate in negotiations, saying: "The situation in the Middle East as a whole remains tense and unstable and will become increasingly dangerous unless progress can be made in this direction."

Rail Line to Adriatic Is Inagurated by Tito

Special to The New York Times

BELGRADE, May 28 — More than 100,000 Belgraders jammed the railroad station area today to watch President Tito inaugurate a rail line to the Adriatic Sea.

The 296-mile line from Belgrade south to the Adriatic port of Bar took 24 years to complete, and has been described by the Government as one of its biggest postwar achievements.

National leaders say the line will open many new transportation possibilities for Europe, besides enhancing the economy of the Yugoslav regions through which it passes.

Planning for the line, which is strung across a mountain range through 254 tunnels and over 234 bridges, began a century ago. But because of the formidable construction difficulties involved, real work began only in 1952.

French Arrest 4 Charged In '72 Hijacking in Florida

PARIS, May 28 (AP) — The French police said today that they had arrested four Americans charged with hijacking a Delta Airlines DC-8 over Florida in 1972 and extorting $1 million, and then forcing the plane to fly to Algiers.

The police said that the four lived near Paris and had false United States passports. They had lived in poverty in Algeria because the ransom money was confiscated and returned to the United States.

Police identified those arrested Wednesday as George Brown, 28 years old, Joyce Tillerson Burgess, 25, and Melvin McNair and his wife Jean, both 30. The United States authorities said at the time of the hijacking that they were from Detroit.

At the time the plane was hijacked five persons were listed as members of the party, along with three small children.

THE WALL UNIT SPECIALISTS

This rose is rosewood.

THE QUIET RICH BEAUTY OF THIS WALL UNIT WILL ENHANCE ANY ROOM. Ours exclusively.

FREE DESIGNER SERVICE
Let us come to your home and design for your space.

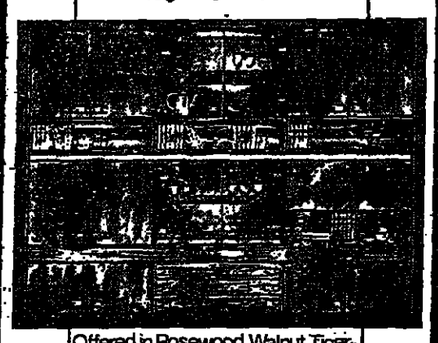

Offered in Rosewood, Walnut, Tiger-Wood & White with chrome trim.
DESIGNED, DELIVERED AND INSTALLED!

THIS WALL UNIT AND OUR SPECIAL PRICE IS A FANTASTIC COMBINATION.
Displayed in our showrooms.

SHELF HOUSE
LONG ISLAND
Huntington, 454 E. Jericho Tpke. (516) 427-9885
Rockville Centre, 313 Sunrise Highway (516) 764-3355
NEW JERSEY
Teaneck, 802 Cedar Lane (201) 836-1077 Just across bridge from Sears & Roebuck, Hackensack
Fort Lee 2175 Lemoine Ave. (201) 461-4420 Just No of GWbridge across from ASP
Open daily and Sat. 11am to 6pm. Mon. and Fri. 11am-9:30 Closed Tues.

30% OFF ALL TRACK LIGHTING
Limited Stock (Track, Heads and Accessories)

$59.95 reg. $74.00
36" Mica Top—White, Butcher Black, Rosewood, with sturdy Chrome Base
Limited Stock
Other Sizes Available

The Affordables
From $10.99 to $29.95
Ginger Jar Lamps—Assorted Sizes, Shapes, Colors—In stock

THE APARTMENT STORE
457 Park Avenue South (31 St.) 961 Second Avenue (51 St.)
Tel. 889-8177 Tel. 838-4591
Open Mon.-thru Sat. 10-6 P.M. Thursday 10-8 P.M.

We Custom Fit our ready to wear clothes

DAKS

Comfortable. Self-assured. In command of every situation and every occasion. A good way to feel. And it comes easily to the man who wears DAKS. Contemporary masterpieces, classically tailored and handsomely detailed. Slacks $39.50 to $55. Suits $185. Sportcoats $125 to $155

OUR METICULOUS FITTING SERVICE AT NO EXTRA CHARGE
OTHER SUITS FROM $165

Court Tailors
Est. 1912
179 Mamaroneck Avenue
White Plains
914 WH 9-1414

Sotheby Parke Bernet

No Exhibition At
980 Madison Ave. Today

Exhibition Open At
PB 84 Today

See our weekly ad in
Sunday's Main News Section

living rooms
dining rooms
bed rooms ....
occasional furniture.

SELECTED ITEMS AT BIG SAVINGS

FROM SCANDINAVIA LTD.
(On Long Island) 30 JERICHO TKE, WESTBURY/(516) 997-6777
(In Westchester) 120 S. CENTRAL AVE, HARTSDALE/(914) 428-3900

HANDPAINTED FLOOR TILES
INLAID IN OAK TABL

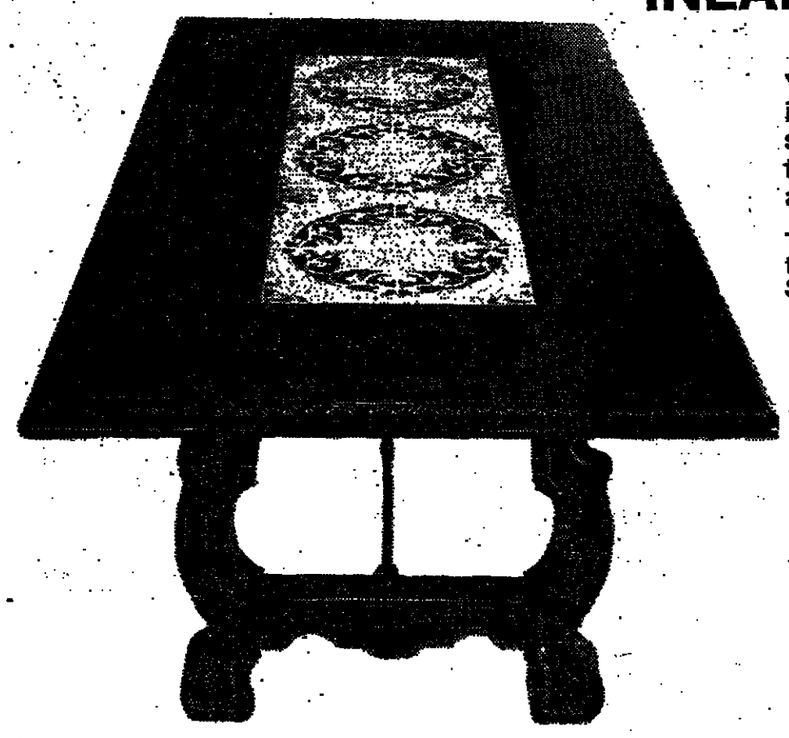

Your choice of beautiful imported ish and Italian ceramic tiles inlai solidly made oak dining room and tables. Standard and custom available.

These tables are really breathtaking that's not all: We are the largest impo Spanish Castilian furniture in New York.

UNCRATING NOW—COMPLETE DINING ROOMS AND INDIVIDUAL PIECES: HUTCHES • BUFFETS • CORNER CABINETS • CHANDELIERS

BRASERO FURNITURE FROM SPAIN
455 CENTRAL AVENUE-RT #100-SCARSDALE, N.Y. 10583
ONE MILE NORTH OF KORVETTES • 914-472-5860
LATE NIGHTS: MONDAY & THURSDAY 'TIL 9

RVCOLE LTD.
4 E30 ST. NYC
686 6840
686 6319

هكذا من الاصل

U.S. and Soviet Sign Pact to Cut Underground Tests

Continued From Page 1, Col. 2

of the 1974 pact until the companion treaty was completed.

In essence the peaceful-uses treaty, which was initialed May 12, represents a compromise between a Soviet wish to reserve the right for large-scale explosions and an American wish to establish, in treaty form, the right to on-site inspection of major nuclear detonations.

The inspection provision would apply principally to the Soviet Union, since the United *States Government determined,* after a series of tests conducted three years ago in Colorado, that nuclear explosions for peaceful purposes were neither useful nor desirable.

Soviet Aim in Blasts

The Soviet Union, however, has held that detonations of large nuclear devices in series *might enable engineers to divert* north-flowing rivers southward to feed the Caspian Sea, to excavate gas reservoirs or to put out fires in oilfields.

In a briefing for reporters before the signing, Fred C. Iklé, director of the Arms Control and Disarmament Agency, pointed out that the United States had been seeking on-site *inspection rights* "since 1945"—four years before the Soviet Union exploded its first atomic bomb.

Before signing the treaty, in the East Room, Mr. Ford read aloud a statement calling the accord a "historic milestone in *the history of arms-control* agreements" and a significant step toward "a more constructive relationship between the United States and the Soviet Union."

The President spoke before 200 Administration aides at a *session attended by members* of Congress and Ambassador Anatoly F. Dobrynin of the *Soviet Union.* A Marine band played "Hands Across the Seas," "Americans We," "Stepping Along" and "The Diplomat March."

There was no champagne, as there was in Moscow where Mr. Brezhnev, the leader of *the Soviet Communist Party,* clicked glasses with the American Ambassador, Walter J. Stoessel Jr., and asked him to convey greetings to Mr. Ford. The President did not mention Mr. Brezhnev.

Mr. Brezhnev called the new accord "a practical step in the favorable development of relations" between the two countries, but he promptly reminded Washington that "there are major problems still awaiting solution." He referred specifically to the delayed new Soviet-American accord on limiting strategic nuclear weapons.

The treaty to limit underground tests for peaceful purposes, negotiated over a period *of 18 months, goes into elaborate* detail on the nature of control inspections, including the types of photographic, electronic and seismic measuring *equipment and formulas for* how many inspectors may be employed.

The treaty, which has nine articles, has a preamble that *says* that both parties desire "that utilization of nuclear energy be directed only toward peaceful purposes" and underlines a desire for "cooperation" in nuclear development. It says the two countries will establish a joint consultative commission *to consider changes in technology* and further amendments of the treaty.

Nuclear tests everywhere except underground are banned under a treaty signed in Moscow in 1963.

Several Sharp Protests

In the American arms-control community, several groups criticized the new treaty sharply as an obstacle to the achievement of a comprehensive ban on nuclear testing. The Arms Control Association called the new accords "a disheartening step backward from responsible arms control policies," principally because of the 150-kiloton threshold, deemed excessively high.

The Task Force for a Nuclear Test Ban issued a statement appealing to Mr. Ford to send the treaty back to be renegotiated.

After the treaty was introduced May 12, Mr. Brezhnev tentatively scheduled the signing ceremony for May 14, but the White House postponed the ceremony in a move characterized by some aides as a reflection of concern that it might hurt Mr. Ford's chances in the Michigan primary, four days later. Officially the White House said the delay was for technical *reasons, and this* was reported today by William G. Hyland, deputy director of the National Security Council.

In the Administration's view, the most valuable aspects of the treaty are to be found in a lengthy 10-article protocol that specifies inspection procedures. Its provisions include:

¶Explosions for peaceful purposes must be set off at a *sufficient depth to prevent acquisition of data that would apply* if the device involved were to be used as a weapon.

¶Ninety days' *notice should* be given for explosions under 100 kilotons and 180 days' notice given for serial detonations exceeding 100 kilotons. Time intervals on group explosions are to be given, and the precise time of an explosion *is* to be provided within a tenth of a second.

¶The allowable form of inspection of explosions over 150 kilotons is defined as the acqui*sition of information about can*ister sizes, emplacement of electrical equipment and densities of material used to stem emplacement holes.

¶Inspectors, with their instruments and personal effects, are to be accorded diplomatic privileges and immunities.

¶The party carrying out the detonation bears sole responsibility for it.

In addition, the protocol sets a formula for the allowable number of inspectors. This is interpreted by American offi*cials as being between 6 and* 20 or more, depending on the size and number of the devices.

The negotiators also agreed that any photographs would be taken by rapid-development cameras. The party setting off the explosion would take the pictures under the supervision of the inspectors.

Soviet Concessions Noted

By CHRISTOPHER S. WREN

Special to The New York Times

MOSCOW, May 28—The treaty limiting peaceful nuclear explosions contains some significant Soviet concessions, according to American diplomatic sources.

The American side found itself "starting virtually from ground zero" because the Russians initially called for no ceiling on the scope of peaceful explosions and verifications only by "national means," such as satellites available to each country.

By the end, the Soviet Union agreed to a limit of 150 kilotons per explosion, the same as that set for military tests in *the underground test-ban treaty* signed in Moscow in 1974 by President Richard M. Nixon and Leonid I. Brezhnev.

Far more important, in the American view, the Russians agreed for the first time to permit on-site observation of nu*clear explosions,* under certain circumstances. Underscoring their sensitivity to the presence of foreigners, the Russians insisted that they be called "designated personnel," not observers.

This issue was termed the hardest bargaining point, since it established a precedent that might be sought in subsequent agreements. It appeared that the term "designated personnel" was demanded so the Russian *people would not realize that* foreign specialists were being admitted.

The negotiations, which began on Nov. 7, 1974, were held *in Moscow in six sessions.* About 200 meetings took place. The delegations were headed by Ambassador Stoessel and Igor D. Morokhov, the First Deputy Chairman of the State Committee for Utilization of Atomic Energy.

United Press International

Amir Abbas Hoveida

Teheran Denies Plans to Use Atom Plant for Nuclear Arms

By JAMES F. CLARITY

Special to The New York Times

PARIS, May 28—Prime Minister Amir Abbas Hoveida of Iran said today that the country had no intention of using nuclear plants to be built in Iran by France to develop nuclear weapons.

Mr. Hoveida, on the last day of a state visit to France, during which he said that Iran had *signed contracts for* two French-built nuclear plants, said at a press luncheon that "frankly we do not desire to create an atom bomb." Adding that the two 900-megawatt facilities would be used to produce electric power, the Prime *Minister* said "the atom for electricity is not the atom for war."

He avoided answering directly whether the French plants would eventually give Iran the technological capability of producing nuclear weapons, or whether there were any circumstances in which Iran might change its official policy and decide to develop such weapons. The Prime Minister emphasized that the plants to be built by the French would operate under the control of the International Atomic Energy Agency in Vienna and that his country had signed and ratified the treaty to prevent the spread of nuclear weapons.

Few details of the contracts were given, except that it would cost about $1.2 billion and that construction would begin in the next few months. It was not stated whether the contracting French company, Framatome, would also provide Iran with reprocessing facilities through which spent nuclear fuel could be transformed into plutonium usable for nuclear weapons.

A French Government official said privately, however, that even if such reprocessing facilities, or periodical reprocessing services, were provided, they would be carefully controlled. The official said French experts estimated that at the present level of Iranian independent technological development, it would take Iran 15 or 20 years to construct its own nuclear device.

Mr. Hoveida scoffed at the suggestion that there was a "nuclear axis" growing through Iran, Israel and South Africa. The Prime Minister said such an axis would be a "zigzag" and added that Iran was buying plutonium "a little bit in all parts of the world" for peaceful energy development purposes.

Gauging the Treaty

Continued From Page 1, Col. 2

—six times the force of the Hiroshima bomb—that in effect it puts no meaningful curbs on military tests for newer weapons.

And the "on-site inspection" provision, which has been widely hailed by Administration officials as a breakthrough, is so restrictive as to make it possible that it will never be used.

The restrictions, *in fact,* show how distrustful the Russians are of having Americans prowling around near a nuclear site.

The "on-site inspection" only obligates the Russians if they plan a "peaceful" test of more *than 150 kilotons—that is a* series of explosions amounting to a force of more than 150,000 tons of TNT.

In recent years, neither side *has tested* a device that big and the United States has no plans to do so. The Russians may explode a large device if they carry out a project of using nuclear explosions to divert fresh water to the Caspian Sea. But that is not certain.

Inspection Still Doubtful

So for the moment, despite the wide publicity given the Soviet willingness to allow inspectors, there is a strong chance they will never see a Soviet site.

American officials, however, say that what is important is the principle established. Even if inspectors are not used in this treaty, the door has been opened for the United States *to argue in future arms-control* negotiations—such as the next stage of of strategic-arms *talks—for the right of "on-site* inspection."

Up to now, the United States has agreed that photo satellites and other intelligence-gathering devices are adequate to verify that the Soviet Union is living up to accords putting limits on *strategic weapons.*

But if the current deadlock *in the strategic arms talks* is broken and an accord is reached, the next stage of such negotiations—aimed at reducing each side's levels of mis*siles—may require on-site in*spectors to verify compliance, American officials said today.

Thus, the United States might want to check that missiles were not being stored in a depot when they should have been destroyed, an official said. *Random checks of missile war*heads might be sought to verify multiple-warhead limits, he said.

Up to now, the Russians have resisted any "on-site" inspection of their military hardware. And the care with which *the verification procedures* even for the fairly harmless "peaceful" tests indicates the wariness that still exists between the two sides.

For instance, the protocol of the treaty states that inspectors will be permitted to take *photographs.* But the camera must be a Polaroid-type so the Russians can immediately inspect *the picture; the photographer* must be Soviet although the American can tell him what to shoot. Sensitive sensor equipment can be taken into the country, but to insure against espionage, a unique system was worked out.

Two *sets of identical equipment* must be shipped to the Soviet Union in identically sealed boxes. The Russians choose and keep one sealed box and give the Americans the other. This insures the "diplomatic immunity" of the Amer*ican equipment* while allowing the Soviet security agents to know what is in the crate.

The latest agreement, hailed by Mr. Ford as "an historic milestone," will probably be approved without much enthusiasm by the Senate if the White House pushes for it. That remains to be seen, given Mr. Ford's ambiguity on dealing with the Russians.

ET HERE ANY
AY YOU CAN
T DON'T MISS
R PRE-HOLIDAY
CLEARANCE

ISHED PRICES
% to 70% OFF

ATS, SUITS, BLOUSES,
ESSES, ENSEMBLES,
N WEAR, PANT SUITS
AND FURS

AT A FRACTION
ORIGINAL COST

All furs labeled as to country of origin.
ster Charge/BankAmericard

Parent Sloane

136-40 E. PUTNAM AVE.
GREENWICH, CONN. 06830
3) 869-3012 • PARKING IN REAR
OPEN SATURDAYS
It 3, Connecticut Thruway
re will be closed Monday, in servance of Memorial Day

PECIAL OFFER!

FOR TEA LOVERS

To introduce you to the finest teas from around the world we offer this *one-time special* . . . a Tea Sampler Package consisting of:

- ¼ lb. Darjeeling
- ¼ lb. Ceylon Orange Pekoe
- ¼ lb. Earl Grey
- ¼ lb. English Breakfast
- PLUS an exquisite white china 2-cup Teapot with gold trim and floral design. Fantastic value!

ALL 5 FOR ONLY $6.95

Plus $1.00 for handling.

All orders processed same day as received. Quantity is limited so mail your coupon today!

Simpson & Vail Inc.
33 Park Place, New York, N.Y. 10007
(Quality Teas & Coffees Since 1929)

Please send me the special Tea Sampler & Teapot.

$7.95 (including handling) is attached by: ☐ check ☐ Money Order.

me _____
dress _____
y _____ State _____
Zip _____

Limit: 1 package per coupon
☐ JUST SEND BROCHURE & PRICELIST

Men's Custom Tailor
SPECIAL SALE
Whichever fashion you prefer, I personally will style-cut to suit you best.
Finest Imports
Canvas Try-On.
I do all my own work. Result: low overhead . . . low cost to you.
Only $175
Comparable Value $300-$375
Fino
formerly of New York
218-76 Hempstead Ave.
Queens Village, N.Y. 11429
SP 6-9367

LEGAL

PLEASE TAKE NOTICE that the New York State Urban Development Corporation *has, pursuant to Section 18(2), New York* State Urban Development Corporation Act (Chapter 174, Section 1 Laws of 1968) filed its General Project Plan, including the findings required pursuant to Section 10 of said Act, with respect to the Commodore Hotel Renovation Project, in the office of the City Clerk, City of New York, New York. A copy is also on file at the Central Office of the Corporation, 1345 Avenue of the Americas, New York, New York, and is available for inspection by the general public between the hours of 9:30 A.M. and 5:00 P.M., Monday through Friday.

Digests of the General Project Plan are available without charge to any person who shall make request for the same at the office of the Economic Development Administration of the City of New York, 225 Broadway, New York, New York, 22nd Floor, and at the office of the Corporation mentioned above.

PLEASE TAKE FURTHER NOTICE that the Corporation proposes to cause a wholly-owned subsidiary of the Corporation to lease the Project, consisting of the Commodore Hotel Building on East 42nd Street between Lexington Avenue and Grand Central Station in *the City of New York, to Wembly Realty, Inc.,* a New York corporation having its principal place of business in Brooklyn, New York, pursuant to a lease agreement which shall include *the following terms and conditions:*

1. The term of the lease will be 99 years.
2. All rent paid by lessee pursuant to tax equivalency and profit-sharing arrangements set forth in the lease, will be turned over to the City of New York. Such arrangements contemplate annual final tax equivalency payments increasing from $300,000 to the equivalent of full City taxes after the 40th year of the lease term, and annual profit-sharing payments ranging from 10% of the first $600,000 of annual hotel profits to 50% of annual hotel profits in excess of $5.6 million.
3. Lessee is required to partially demolish and renovate the Commodore Hotel building for use as a first-class hotel.
4. *Lessee is responsible for all aspects of operation and management of the Project during* the lease term.

PLEASE TAKE FURTHER NOTICE that *in accordance with Section 8 and Section* 6(2) of said New York State Urban Development Corporation Act, a public hearing, open to all persons, will be held by such Corporation in the Board Room on the ninth floor of the Willis Memorial Building, 20 West 40th Street, New York, New York on June 30, 1976 at 10:00 A.M. to consider such General Project Plan, and to consider the proposed lease of the Project.

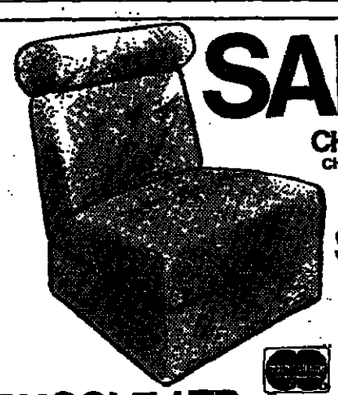

SALE

CHAIR BED IN CHARBROWN CORD'Y WHEAT RUST

$99.95

IMMEDIATE DLY

RVCOLE LTD.
4 E30 ST.NYC
686-6840
686-6319

bfo

Reg. U.S. Pat. Off.

Quality Men's Clothing Since 1914

OPEN SATURDAY, SUNDAY and MONDAY, MEMORIAL DAY 9:30-5:30

As long as BFO Keeps Thinking about Men. . . Men will Keep Thinking about BFO.

BFO takes great pride in making men look great. And, if our customers look great, then we do too!

We've built our reputation on offering only the finest clothing available . . . from the world's foremost designers and quality manufacturers . . . yet our prices are astonishing . . . usually below original wholesale.

At BFO . . . we keep thinking about men.

That's why men keep thinking about BFO.

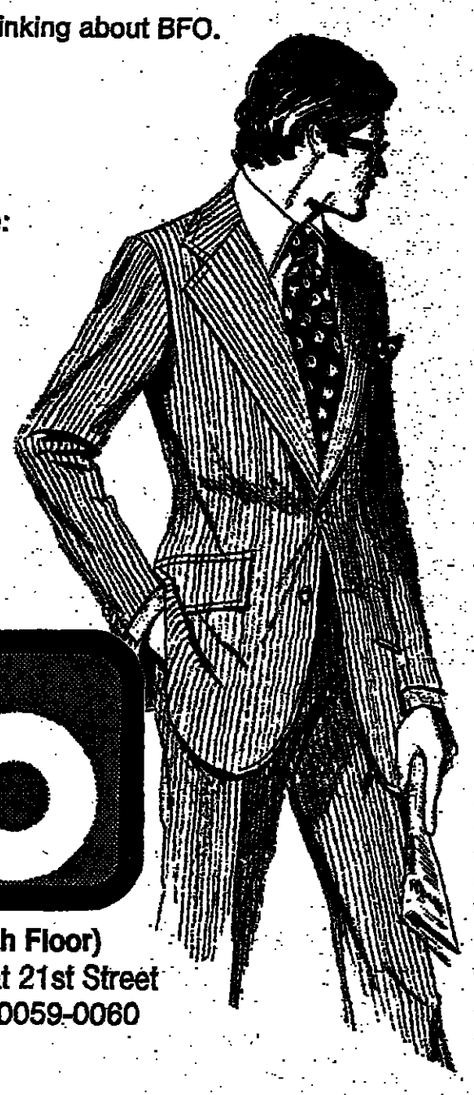

The Traditional Favorite:
CORD SUITS

Without question, these hand-tailored, fine quality suits represent one of the most remarkable values we have ever offered . . . even surpassing our usual great buys. Cool, crisp and comfortable . . . these summer classics are now better than ever in wrinkle-free polyester. A fantastic BFO value . . . quality cord suits at a miracle low price.

$55

Impeccably Tailored, Summerweight
SUITS None higher than $75 . . .
Others $65 and $55
Dashing European Designer shapes and classic soft shoulder styles. Huge selections.

Distinctively Bold, Summer
SPORT COATS and CLASSIC BLAZERS
None higher than $45 . . .
Others $35
Bold new plaids . . . and bright new colors . . . styled in lean looking European Designer shapes or classic traditionals . . . ideal for your days in the sun.

Famous Brand
SLACKS None higher than $20 . . .
Others $15 and $10
An all-but-endless selection in your favorite "sunshine" color . . . most with the quality labels in them.

Great Vacation Ideal
You can choose one of our sport coats and compliment it with a pair of our colorful slacks, and you'll have a great outfit for summer for about $50 or $60.

Authentic French Designer Fashions!
SUITS None higher than $75
SPORT COATS
None higher than $45
We have gained a reputation for our outstanding selection and our miracle low prices for this elegant clothing.

Handsome
LEISURE SUITS
$35 - $45 Some at $55
The popular new fashion that lets you look dressed up without feeling dressed up. We have an outstanding selection in lightweight fabrics.

YOUR MONEY BACK WITHIN 7 DAYS on any unaltered garment

bfo

MANHATTAN - (6th Floor)
149 Fifth Avenue at 21st Street
Phone: (212) 254-0059-0060

OTHER LOCATIONS:
YONKERS—In the BFO/Waldbaum Shopping Plaza (former site of Patricia Murphy's) 1745 Central Ave. . . . just north of Tuckahoe Road. Phone (914) 961-6700. Open Saturday 10 AM-7 PM. Open Monday, Memorial Day, 10 AM-7 PM. Open Tuesday through Friday Noon till 10 P.M. Closed Sunday.
CLIFTON, N.J.—650 Getty Avenue (Strassi Factory Bldg. Adjoining the Garden State Parkway) Phone (201) 546-9300. Open Saturday 10 AM-7 PM. Open Monday, Memorial Day, 10 AM-7 PM. Open Tuesday through Friday Noon till 10 PM. Closed Sunday.
CINCINNATI—Gentry Shops, 745 Swifton Center

Copyright BFO 1976

Alterations available on premises (Manhattan and Yonkers Only)

We honor the American Express Card, Master Charge and Bank Americard

هكذا من الأصل

495. 395.

open decoration day

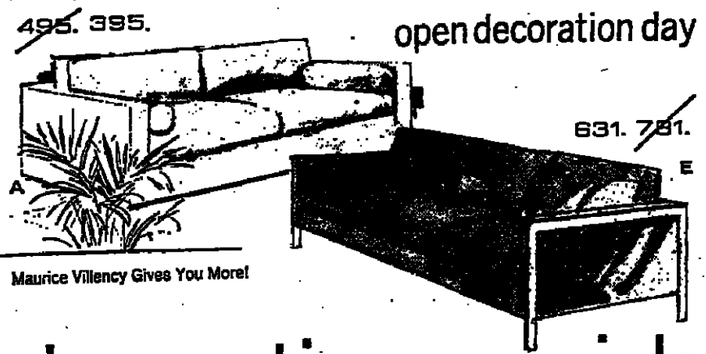

631. 781.

A E

Maurice Villency Gives You More!

decoration specials

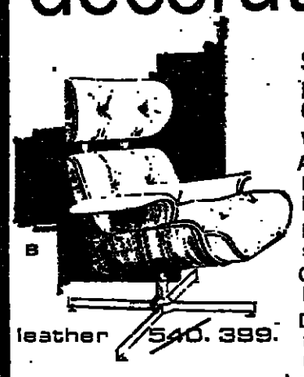

Six of our most-wanted designs at very special prices – for a limited time only. Leather, Chrome, Velvet, Rosewood, Teak, Oak, Walnut veneers by today's finest craftsmen.

A. Haitian Cotton or Velvet Custom upholstered sofa. 84" long with 4 enormous loose cushions and 2 full-depth bolsters.

B. Leather, Walnut, Chrome Swivel Recliner. Automatic self-concealing ottoman. Black, Brown, Saddle or Brick.

C. Revolving Bookcase. Teak or Oak $229. Walnut $259. Rosewood $279. 45 H 19½ W on all 4 sides.

D. Chrome & Leather Recliner with gleaming tubular frame, saddle glovesoft leather, self-concealing ottoman, now $299 -- or in velvet only $234.

E. Magnificent Chrome & Velvet Sofa custom upholstered 90" long, 6 loose cushions, choice of colors.

F. Teak or Oak Sliding Door Cabinet $235. Walnut $259. Rosewood $295. 54½ L 17 D 26½ H. Plinth base, tray drawers, adjustable shelves.

B leather 540. 399.

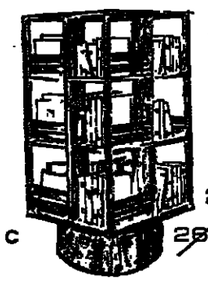

C 229. 269.

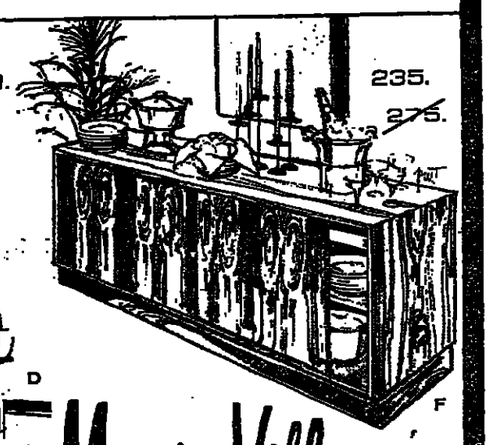

235. 275.

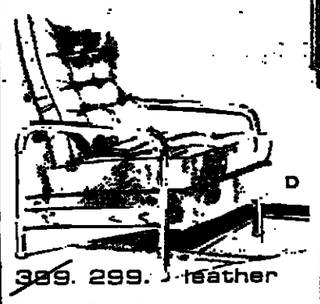

D 389. 299. leather

F

Maurice Villency

Open Sunday / 12 to 5

NEW YORK CITY 200 Madison Avenue Corner 35th Street 725-4840 Daily to 6. Thurs. to 9

PARAMUS, N.J. 685 Route 17 opposite the Fashion Center 447-4410 Monday & Thurs. to 9

SCARSDALE 678 White Plains Rd Lord & Taylor Center 472-5300 Monday & Thurs. to 9

ROSLYN HEIGHTS Exit 36 L.I. Ex'way 300 So. Service Rd. 621-7537. Monday & Thurs. to 9

fmo

MEMORIAL DAY

Sale

3 Days Only—Today, Sunday & Monday

Blazers

$45

Compare with others selling nationally at $90

The versatile Blazer . . . styled and tailored by one of America's foremost manufacturers, and priced for savings like never before. Choose from classic Navy or Brown, plus Summery Sand or Powder Blue. All of comfortable, easy care 100% polyester in Regulars, Shorts and Longs.

Contrasting

Sport Slacks.....$19.

Other Important Savings

2 & 3 Pc. Suits $66 to $99

Sport Coats $33 to $55

Sport Slacks $13 to $23

Leisure Suits $33 to $55

fmo FAMOUS MAKERS Outlet

162 FIFTH AVE.
COR. 21st ST. 8th Floor

Money cheerfully refunded on any unaltered garment within 7 days.

BANKAMERICARD AND MASTERCHARGE

OPEN TODAY & MONDAY 9:30 TO 5:30 OPEN SUNDAY 10 TO 5

ALTERATIONS AVAILABLE

Dispute Over South Africa Atomic Plant Fails to Dampen Enthusiasm of Laborers

By JOHN F. BURNS
Special to The New York Times

MELKBOSSTRAND, South Africa, May 27—Laborers are hard at work on the bushy scrubland near here preparing for South Africa's first nuclear power plant, seemingly unconcerned about the international controversy that has enveloped the proposed sale of foreign-built reactors to this white-ruled country.

"It's O.K., sir, it's good for everybody," said John Bemboo, a black worker, troweling mortar onto the brick in his hand and laying it carefully atop the wall of one of the houses that he and his fellow workers are building in this seaside community a short distance up the Atlantic coast from Cape Town.

The houses, part of a small subdivision that will accommodate white workers at the plant, are only part of the activity on the 3,000-acre site that the Elecricity Supply Commission has chosen for its Koeberg project, the first nuclear plant in Africa.

A few hundred yards away, a decrepit double-decker bus that once plied the hilly streets of Cape Town sits with deflated tires amid the sand dunes, serving as a combined canteen and storehouse for workers clearing ground near what the site blueprint refers to as "Bantu living quarters," or housing for blacks.

Sale Being Debated

As work proceeds, politicians in Washington and The Hague are debating whether American and Dutch companies should be permitted to sell the two power reactors and related equipment for the plant. An impasse in the Dutch Cabinet has precipitated a political crisis, and powerful figures in Congress have said they will attempt to block the sale.

Contracts for the $1.15 billion Koeberg Project are to be let probably before the end of the month. Favored to win the contract is an American-Dutch-Swiss consortium composed of General Electric, Rijn-Schelde-Verolme and Brown Bouveri, with G.E. taking the major share.

[In Washington, officials of the South African Electricity Commission informed the Export-Import Bank that they would withdraw from negotiations on the purchase of the reactors involving General Electric.]

However, South African officials have hinted that fears of a political veto of the export licenses and grants required for the sale could yet swing the deal to one of the competing consortiums, the French group of Framatome-Alsthom-Spie-Batignolles or the West German-South African group of Kraftwerk-Union and Murray and Roberts of Johannesburg.

May Ease Power Shortage

The Koeberg plant holds out the prospect of solving a decades-old power problem in western Cape Province. Without coal of its own, the region has relied for many years on coal brought in by rail from the mines in eastern Transvaal, 1,000 miles away.

In recent years the power produced locally has been supplemented by a feed from the national grid, which relies for the most part on coal-fired stations located at mines in the Transvaal.

Koeberg's twin reactors, with an output of 2,000 megawatts, will relieve the drain on the national grid when they come into operation in 1982-83.

In the long term, officials hope that the project will also redress the imbalance of power costs between the Cape and the Transvaal.

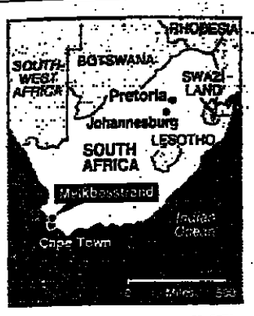

The New York Times/May 29, 1976

While cheap in comparison with many other countries, power delivered to industry in this region, at 1.5 cents a kilowatt-hour, is almost twice as expensive as power delivered to industry in the Johannesburg region.

Seeks Self-Sufficiency

The advent of nuclear power will mark a step forward in South Africa's drive for energy self-sufficiency.

Without oil supplies of its own, the Government is aware of the country's vulnerability to an oil boycott. Its reaction has been an expensive effort to recover oil from coal and the nuclear power program.

While Koeberg is the only nuclear plant now currently planned, the Government expects to have a series of domestically produced breeder reactors in place by the end of the century.

None of this, however, counts for much with critics of the Koeberg project. While the prevailing opinion among the country's 18 million blacks is impossible to assess, the view of those critics in the black and white communities who have spoken out is that reactor sales will imply a sanction of South Africa's racial policies.

"Any alliance between South Africa and the Western world, whether of an economic or military nature, is generally regarded as unfortunate by black people here," said the Very Rev. Demond Tutu, Anglican Dean of Johannesburg. If the reactor sale goes through, he said, "most of our people will feel extremely uneasy, to put it mildly."

Plea to the Netherlands

Another outspoken critic of the Government's racial policies, the Rev. Beyers Naude of the Christian Institute, said that a statement he had addressed to the Dutch Cabinet last weekend applied with equal force to the United States.

In the statement, Mr. Naude said that the majority of black people here will be "filled with shock and disappointment" if the sale goes through.

Opponents of the sale also point out that Prime Minister John B. Vorster's Government has not signed the treaty designed to curb the nuclear spread.

Moreover, say the critics, South Africa is better placed than most nations to join the nuclear weapons club, given its abundant supplies of uranium, the enrichment process it has developed and its new closeness with Israel, which is widely believed to have nuclear weapons of its own.

Government statements have stressed that the research program carried out by the South African Energy Board at its Pelindaba Research Center in the Magaliesberg Ridges, west of Pretoria, is "aimed exclusively at the peaceful applications" of nuclear energy.

Furthermore, officials of the agency maintain that the American-built research reactor at Pelindaba, known as Safari-1, is as capable of producing plutonium needed for weapons development as the power reactors needed for Koeberg.

In fact, the officials say, the Pelindaba reactor has been regularly inspected by the Vienna-based International Atomic Energy Agency, which guards against the illicit diversion of plutonium.

The officials say the Koeberg reactors will also come under the agency's inspection.

The officials concede that the inspections are not foolproof.

"If you wanted to be a crook, I suppose you could be," one agency official said. "But we have no intention of doing anything of the kind. We never have done, and as far as I can see, we never will."

Officials in the Department of Foreign Affairs are somewhat more cautious.

They say that South Africa has reservations about the treaty to curb the nuclear spread because of a fear that inspections under the treaty might compromise the secrecy—and thus the commercial viability—of the country's uranium-enrichment process.

Looks to Uranium Exports

With 17 percent of the world's recoverable uranium reserves estimated to be in the gold-mine spoils of the Transvaal and in the mines of South-West Africa, the Government hopes that exports of nuclear fuels will eventually become a major revenue earner.

An additional reason cited by the officials for the refusal to sign the treaty is that South Africa, with its extensive mining operations and its need for additional deep-sea ports, may need to develop nuclear explosives for peaceful application.

Whatever the cogency of such considerations in the corridors of power in Cape Town, the Koeberg plant is seen in simpler terms outside Julio's Cafe in Melkbosstrand.

When the locals gather to chat and play table soccer, the project is discussed from one viewpoint only—what it can do for the local economy.

"I haven't heard anybody speaking against it," said Johanna Bruyns, switchboard operator at the local post office.

"Nor me," said Albert Grundmann, playing at the table with a group of men of mixed parentage. "I think it will do a lot for the town."

Mr. Grundmann's father, Claude casting for salted fish off the beach a stone's throw from the power-plant site, said he would not even mind losing his favorite fishing spot.

"Of course, some of the older people will grumble, but they always do," he said, reeling his line in from the rolling surf. "I think it will be a great improvement for the town."

Quitting Talks in U.S.

Special to The New York Times

WASHINGTON, May 28—Officials of the South African Electricity Supply Commission have informed the United States Export-Import Bank that they expect to withdraw next week from negotiations on a $1.6 billion purchase of nuclear reactors involving the General Electric Company.

Steven Minikes, a spokesman for the bank, said today that the South Africans had given indications during the last two days that they would "withdraw soon" from talks with a consortium made up by General Electric, a Swiss and a Dutch company.

The decision to withdraw was attributed by other officials to mounting criticism in the Dutch Government and in the United States Congress against the proposed deal. A West German concern and a French consortium are also engaged in bidding to construct the two reactors sought for a power station in Melkbosstrand, near Pretoria.

The American-Swiss-Dutch consortium had obtained a preferred position in the bidding, according to Administration officials.

The Export-Import Bank was preparing to underwrite the General Electric portion of the deal with a loan guarantee of $256.5 million, Mr. Minikes said.

Approval of a license for the deal by the nuclear regulatory commission was expected shortly, pending approval by Government agencies coordinated by the State Department.

Yesterday, at a hearing before the African subcommittee of the Senate Foreign Relations Committee, Senator Dick Clark, Democrat of Iowa, bitterly attacked the proposed deal on the ground that it would prejudice United States relations with black African countries.

Administration officials said these criticisms and similar objections voiced in the Netherlands had cooled South African interest in the consortium's offer.

A General Electric spokesman said his company had learned that South Africa had already withdrawn its letter of agreement to negotiate with the consortium and also canceled its application for a loan guarantee from the Export-Import bank.

"They have entered into negotiations with the French consortium," he said.

U.S. Senator Charges 'Piracy' In Panamanian Seizure of Yacht

Special to The New York Times

WASHINGTON, May 28—Senator Jesse A. Helms charged today that a Panamanian gunboat committed "piracy" in seizing an American-owned yacht in waters of the Panama Canal Zone on May 23.

But a State Department official said the Ford Administration did not regard the incident as serious because the yacht, the Sea Wolf, valued at $650,000, had been involved in a dispute over repair payments.

Mr. Helms, Republican of North Carolina, went to the floor of the Senate to declare that the incident "gives the impression that we do not intend to assert our sovereign rights" in the American-run Panama Canal Zone.

He accused the State Department of practicing "secret diplomacy" by not disclosing the incident.

The State Department official said the principal matter of dispute was whether the Sea Wolf had been seized within the canal zone waters, as Mr. Helms asserts, or in Panamanian waters, as the Panamanian Government says.

He said the Administration had concluded that the yacht had been stopped by the Panamanian National Guard patrol boat Anayancy within Canal Zone waters and had delivered an oral protest, according to the Panamanian Government.

Asked why a stronger protest had not been made, the official said the owner of the Sea Wolf, the General Electric Credit Corporation of Florida, had asked the State Department not to make a big fuss about it.

"General Electric just wants its boat," the official said.

The Sea Wolf had been the subject of a series of ownership litigations, most recently in the United States District Court of the Canal Zone. The Florida company, which held the mortgage, bought it in an auction ordered by the court May 5.

The Sea Wolf was then repaired and refitted by Helicopters de Panama, an American-owned Panamanian concern. According to company officials, the yacht left the repair yards without paying a $51,000 bill. Company lawyers obtained a lien from a Panamanian court, which was the basis for the boarding and seizure by the patrol boat.

The State Department official said the owners of the yacht have since posted bond with the Panamian court, and the Sea Wolf is about to sail for Florida.

An aide of Senator Helms said he had been informed that Ronald Reagan, the Republican Presidential candidate, intended to speak on the Sea Wolf incident tomorrow.

U.S. Reports Itinerary Of Kissinger Latin Trip

WASHINGTON, May 28 (Reuters)—Secretary of State Henry A. Kissinger will attend the annual general assembly meeting of the Organization of American States in Santiago, Chile, as part of a week-long visit to Latin America next month, the State Department announced today.

Mr. Kissinger will be in the Dominican Republic and Bolivia on June 6 and 7 and will attend the O.A.S. meeting on June 8 and 9.

On June 10 he will go to Mexico, returning to Washington on June 13.

3 DAY EVENT

TODAY (SAT) 9 AM-6 PM ★ SUNDAY 11 AM-6 PM ★ MON 9 AM-

MEMORIAL DAY STORAGE SALE
MORE THAN 2000 UNCLAIMED

★ RUGS ★

Accumulated from Storage Houses & Cleaners for this event. One of the Largest tion of Used Rugs in America.

AT A FRACTION OF ORIGINAL PRICE
(ALL RUGS CLEANED AND MOTH PROOFED)

PARTIAL LISTING ★ SIZE

ORIENTALS

3x5 HAMADAN
3x5 LILIHAN
3x5 AFGHAN PRAYER
3x6 DARGAZINE
4x6 SEMI-ANTIQUE KILEM
3x6 HAMADAN
4x6 BOKHARA
5x6 SEMI-ANTIQUE SIVAS
5x8 KILEM
13x3 KURD
9x12 SPARTA
9x12 SEMI-ANTIQUE MESHED
9x12 SEMI-ANTIQUE KILEM
7x10 HERIZ
8x11 BOKHARA
7x11 MESHKIN
9x12 SEMI-ANTIQUE HAMADAN
9x12 SEMI-ANTIQUE MAHAL
9x11 SEMI-ANTIQUE HERIZ
8x10 ANTIQUE SUMAC
8x11 SEMI-ANTIQUE HERIZ
6x11 ANTIQUE BIJAR
9x12 ISPARTA
6x9 SHIRAZ
8x10 SAROUK
8x11 LILIHAN
9x12 KHORRASAN
13x15 KERMAN
11x14 MAHAL SAROUK

CHINESE

3x5 SEMI-ANTIQUE BLUE/IVORY MING
4x7 SEMI-ANTIQUE TAUPE/BEIGE MING
4x7 SEMI-ANTIQUE CREAM/BEIGE MING
9x12 SEMI-ANTIQUE RUST/BLUE MING
9x12 ROSE FLORAL BORDERLESS
9x12 SOFT GREEN FLORAL
9x12 SEMI-ANTI. BEIGE/BLUE MING
9x12 ROSE AND TAUPE FLORAL
3x5 SEMI-ANTIQUE CHINESE
9x12 GREEN/GOLD PEACOCKS-LANTERNS
9x12 MOSS GREEN/RUST BUTTERFLIES/TREES
9x12 ROSE AND GREEN FLORAL
9x12 BLUE/YELLOW/RED-VASES/FLOWERS
9x12 BLUE AND BEIGE MING
5x8 ORANGE/BLUE BOATS & BIRDS
10x14 BEIGE AND GREEN

EUROPEAN AND DOMESTIC

8x11 KERMAN DESIGN
9x12 KARASTAN SAROUK DESIGN
9x12 KARASTAN KERMAN DESIGN
8x11 TABRIZ DESIGN
9x12 KARASTAN ISPAHAN
8x11 KERMAN DESIGN
9x12 TABRIZ DESIGN
9x12 KARASTAN KERMAN
9x12 KARASTAN ARDEBIL
8x11 HUNTING TABRIZ DESIGN
11x20 KARASTAN KERMAN
10x18 KARASTAN SAROUK

NEW BROADLOOM REMNANTS
ALL SIZES ALL COLORS LOW, LOW PRICE

CENTRAL CARPET CLEANING
426 COLUMBUS AVE
(81 St.—OPP. PLANETARIUM) EN 2-5485 • 36
2 HRS. FREE PARKING SATURDAYS & SUNDAYS
WEST 83rd ST. GARAGE (Bet. Columbus & Amsterdam)
DAILY & SAT. 9-6 ★ SUN. 11-5 ★ MASTERCHARGE

When your doctor recommends a firm buy Swiss lattofle

with pat. superfirm flexib slat spring (sizes to fit any b mattress, even backsufferers rave ab deductible with doctor's pres

LATTOFLEX 150 E. 58th St., 15th fl. (betw. 3rd & New York • Tel. (212) 753-5877 10:30-5, Saturday 11-3 Closed 7/3 t

PROFESSIONA
REMOVE UNWA
HAIR AT H
EASILY, PAINL

IMPORTANT JO

You'll find employment opportunities offered w Business/Finance Pages every Tuesday . . . CAREER MARKETPLACE. See also the Bus Finance Section of The New York Times every And see job offerings every day on the Help Pages of

The New York Tim

هكذا من الاصل

هكذا من الاصل

New
nch Cut
her armhole
red sleeves
itted chest
itted waist
ry virile
tom Made
0 to $28.50
dy Made
0 to $21.50
minimum any four
RTS MADE IN OUR
WORKROOMS
Express/Master Charge
ent this ad for a 10%
y 4 shirts. Exp. June 12.
ustom Shop
Fairlawn
none 587-4366
Bean tm
ccasins
and
d leather uppers, with
wed toe piece. (Ladies'
Smoked Elk.) Perfectly
the construction con-
ual foot shapes. Adjust-
s and tough, long wear-
er soles.
to 9. Medium width.
to 14. (No size 12½ or
lths - B, D and EE.
talog
Moccasins @ $16.50 ppd.
wn_____ Smoked Elk
ccasins @ $16.50 ppd.
__Width_____
☐ Master Charge
☐ American Express
Exp. Date
_____
_____
__State_____
orting Specialties
Bean, Inc.
reeport, Maine 04033

THIN GAS IS FOUND BETWEEN STARS

But Physicists Say Glow Is Too Dim To Be Seen

WASHINGTON, May 28 (AP)—There is a thin gas in the space between the stars in the earth's galaxy but it has a glow so dim it cannot be seen with even the largest telescopes, scientists have discovered.

They say the glow is caused by powerful energy sources stimulating the gas from much greater distances than previously thought possible.

The discovery by University of Wisconsin physicists was announced yesterday by the National Science Foundation, which sponsored the research.

Drs. Ronald J. Reynolds, Frank Scherb and Fred L. Roesler said their findings should help clarify concepts of how galaxies are composed.

Galaxies like the earth's Milky Way were once thought to be groups of stars floating in empty space. Scientists now know that these clusters containing millions of stars also contain large quantities of gas, dust and radiation energy.

In Arms of Cluster

The Milky Way and many other galaxies are shaped like cosmic pinwheels, and the Wisconsin physicists say th faintly glowing gas they found in the earth's galaxy is concentrated in the spiral arms of the star cluster.

The scientists say they also discovered that the gas is hydrogen in a high-energy, or ionized, form called plasma. The gas was found to have a temperature of almost 17,000 degrees Fahrenheit, hotter than the sun's surface temperature of 11,000 degrees.

Most interstellar gas is in relatively dense concentrations called "clouds," known to scientists for decades. In the remaining space outside these clouds is a thinner gas called intercloud medium of which little is known because of its low density.

Dr. Scherb said in an interview that the hot, glowing gas his group discovered was part of this intercloud medium.

"We are not saying all of the intercloud medium is made up of it must be, at least 50 percent of this glowing gas, but a lot and perhaps more," he said.

U.S. Protest on Newsmen Is Presented to Russians

MOSCOW, May 28 (UPI)—The United States Embassy delivered a protest to the Foreign Ministry today over a Soviet newspaper article that implied that three American correspondents in Moscow worked for the Central Intelligence Agency.

An embassy spokesman said the oral protest described the article by the weekly Literaturnaya Gazeta as "not helpful" to Soviet-American relations.

The protest described the three reporters as "well-known professionals" and denied that they had any connection with the C.I.A., according to the spokesman.

Those named by the newspaper were George Krimsky of The Associated Press, Christopher Wren of The New York Times and Alfred Friendly Jr. of Newsweek magazine. The three correspondents and their news organization have denied the allegation.

Miss Hearst Balks; Judge Enters Plea

By ROBERT LINDSEY
Special to The New York Times

LOS ANGELES, May 28—Patricia Hearst refused for a second time today to enter pleas in response to 11 felony counts of assault, robbery and kidnapping facing her here, and Superior Court Judge Mark Brandler then entered pleas of "not guilty" for her on all counts.

July 26 was scheduled as the tentative date for the start of Miss Hearst's trial on the charges, the second trial resulting from criminal offenses allegedly committed after she was abducted by members of the self-styled Symbionese Liberation Army in early 1974.

But the date was established purely for technical reasons, and the judge and lawyers for both sides said that the trial would probably not start before September.

Miss Hearst took the witness stand briefly today, called there by her alleged kidnapper and subsequent traveling companions, William and Emily Harris. The Harris lawyers wanted to question Miss Hearst about evidence seized during their arrest in San Francisco Sept. 18, the same day Miss Hearst was arrested.

But, after giving her name—Patricia Campbell Hearst—in a quiet, hoarse voice, she refused to answer any questions. The questions covered her arrest and her activities on May 16, 1974, the day the crimes involved in the case here allegedly occurred.

Plans to 'Take Fifth'

"I refuse to answer on the grounds it may incriminate myself," she said in response to questioning by Leonard Weinglass, the Harris's principal attorney. When he persisted with more questions, she repeated the answer. When the lawyer asked if she intended to "take the Fifth Amendment" on all questions regarding this period, Miss Hearst replied, "Yes."

The 22-year-old daughter of Randolph A. Hearst, president of The San Francisco Examiner and chairman of the board of the Hearst Corporation, was kidnapped from her Berkeley apartment on Feb. 4, 1974. She later announced that she had chosen to join the terrorist group and was identified as one of nine persons who robbed a San Francisco bank.

She was convicted of bank robbery charges on March 20, but sentencing was put off while she undergoes psychiatric tests at a Federal correctional institute in San Diego.

Associated Press

Patricia Hearst arrives at court in Los Angeles.

The trial of Mr. and Mrs. Harris is scheduled to begin here Tuesday. Mr. Weinglass had sought to interrogate Miss Hearst on how evidence to be used in this trial was obtained. He contended that the authorities had seized the evidence illegally.

Today was the second confrontation of Miss Hearst and the Harrises since shortly after their arrest. As in the last one two weeks ago, there were occasional furtive glances, but they did not have an opportunity to speak.

Future Witness Role

There has been considerable speculation since her conviction in San Francisco that Miss Hearst would seek a lighter sentence by turning state's evidence as a prosecution witness against Mr. and Mrs. Harris. Mr. Weinglass today asked Sam Mayerson, an assistant district attorney who is prosecuting the case against all three, if she would be a witness against the Harrises.

Mr. Mayerson reiterated earlier statements that Miss Hearst was not scheduled to be called as a direct prosecution witness. But he refused to rule out the possibility that she might be called as a rebuttal witness, maintaining that he did not know what testimony would emerge in the Harris trial requiring rebuttal.

After today's proceedings, Albert Johnson, one of Miss Hearst's lawyers, repeatedly said, "no comment," to reporters' questions whether she might be a witness in the Harris trial.

Miss Hearst looked pale and thin today, but seemed keenly aware of the proceedings. Often she whispered comments to Mr. Johnson when she was seated in the courtroom, or during her brief time on the stand.

Repeating what he had said at the hearing two weeks ago, Mr. Johnson began today's proceeding by announcing that Miss Hearst would "stand mute" to the charges. He said that as long as she was undergoing the psychiatric tests in San Diego there were reasonable doubts about her mental competency.

Judge Brandler two weeks ago gave Mr. Johnson two weeks to produce evidence that Miss Hearst was in fact incompetent. Today, Mr. Johnson said that the Federal authorities had denied him opportunity to have psychiatrists interview her while their studies were under way.

After the hearing, Mr. Johnson predicted that the case here would never reach trial, because he maintained it would be "impossible" to find jurors not familiar with her conviction in San Francisco. If Judge Brandler does not accept this position, he said, he will take the matter to an appellate court before it reaches the trial stage.

Champion Ant-Eater Shows How to Survive in Woods

SEATTLE, (AP)—Ed McMeel, a city Parks Department work trainee, won the World's Fourth Freestyle Ant-Eating Contest here recently by eating 154 ants in three minutes.

He defeated eight other competitors for the title.

Why did he do it? Well, just to prove that common black ants can be eaten if it is necessary for survival.

The contest was part of a Backcountry Living '76 program sponsored by the Seattle Parks Department.

GIVING IS JOY.
GIVE TO THE FRESH AIR FUND

Slain Man Is Identified

MILL VALLEY, Calif. May 28 (UPI)—One to two men killed in execution style at a motel here was the son of a prominent Philadelphia business leader, according to the authorities. according to the authorities. Marin County Sheriff's investigators said Thursday that one of the victims was Guy Standish, 32 years old, a resident of Maui Island in Hawaii and the son of Myles Standish, 67, a retired executive of the Greater Metropolitan Philadelphia Chamber of Commerce.

Kosygin on Visit to Iraq

MOSCOW, May 28 (Reuters)—Prime Minister Aleksei N. Kosygin left here today for an official visit to Iraq, the official press agency, Tass, reported.

MURPHY SAYS CRIME CUTS SCHOOL FUNDS

Special to The New York Times

MINEOLA, L. I., May 28—Patrick V. Murphy, a former Police Commissioner of New York City, testified today that "social and economic factors"—population density and high crime levels in the city—made it necessary to expend more funds for other purposes, leaving less money available for education.

Mr. Murphy, speaking on behalf of four large cities, New York, Rochester, Buffalo and Syracuse as plaintiffs—intervenors in a suit contesting the state's method of financing public education—said in State Supreme Court here that crime rates in central-city high-crime areas ran 50 times higher than in other areas that did not have the problems of unemployment, poverty and drug addiction.

Speaking of New York City's special and unique burdens, Mr. Murphy cited the heterogeneous and shifting population of the city, where large ethnic enclaves were constantly changing and tensions were dealt with largely by the police department.

Population density is put at 34,000 people per square mile in the Bronx, compared with 64,000 people per square mile in Manhattan, and 3,159 persons in Nassau County.

"The pattern of the crime rate increases as the population increases," Mr. Murphy said.

"Crime is more of an urban than rural or suburban problem."

Philippines Floods Ebbing

MANILA, May 28 (Reuters)—Week long floods in the northern Philippines started receding today after leaving at least 175 people dead, hundreds of thouhands driven from their homes, and damage estimated at more than $60 million.

Quick. Get under the Gordon's® Gin Value Umbrella. Now!

Now's the best time to stock up on Gordon's Gin. The big feature at your favorite package store.

After all, Gordon's Gin not only makes a better martini, it makes a better everything.

Largest seller in England, America, the world.

PRODUCT OF U.S.A. 100 - NEUTRAL SPIRITS DISTILLED FROM GRAIN, 86 PROOF. GORDON'S DRY GIN CO., LTD., LINDEN, N.J.

hat
ll we
do
h the
ids?"

W... A PROFESSIONAL WAY TO REMOVE UNWANTED HAIR AT HOME...

FACE
ARMS
BUST
BIKINI LINE
LEGS

NO RAZORS!
NO SMELLY CREMES!

ELY, EASILY, PAINLESSLY!

ecret Of Exclusive New York Beauty now available by mail for the first . . . almost like magic . . . in mere . you can remove unwanted hair vir- here on your body — the PROFES- !

organic, better way was developed alon use by a European-trained epila- n it was first offered to exclusive s, it caused a sensation. Phone calls lians poured in — here at last was a minine way to remove unwanted hair ostly electrolysis or smelly liquids!

this exclusive mail offer, it is avail- e use. Now at last you can safely from face, legs, neckline, upper lip, e — fast, painlessly — in the privacy room. 100% natural formula leaves eling smooth, and you feeling more re self-confident. Results last up to cause hair is gently removed at the void that annoying stubby regrowth razoring — and the danger of razor its, too! And right after you use this , you feel safe in wearing the lowest - even bikinis or short shorts! The , the most revealing clothes, won't wonderful beauty secret!

NOT AVAILABLE IN STORES! ORDER NOW RISK-FREE!
Everything you need for dozens of applications in one easy-to-use kit with 1-2-3 directions, only $6.95 complete. If not delighted after first use, send unused portion back for refund of purchase price.

MAIL NO-RISK COUPON TODAY
AMERICANA SHOP, Dept HON-2
56 Wilton Rd Westport, Conn. 06880
Please send me _____ (HON) Professional Hair Remover Kit(s) at only $6.95 each, plus 75¢ for postage & handling.
SAVE — and do a friend a favor — get 2 Kits for only $12.95 plus $1.50 postage & handling.
If after receiving my order I'm not delighted, I may return it within 10 days and you will refund the full purchase price (except postage and handling).
Total amount enclosed $_____ (Conn. Residents add 7% sales tax.)
Check or money order, no CODs please.
CHARGE IT: (check one) Exp. Date_____
☐ BankAmericard ☐ American Express
☐ Master Charge
BANK NUMBER ☐☐☐☐
Credit Card #_____
Name_____
Address_____ Apt. #_____
City_____ State_____ Zip_____

ANNOUNCING A MAJOR NEW ADVANCEMENT IN TV VIEWING

Now! Turn Any Wall Into A Gigantic 6 Foot TV Screen* ...for less than $35!

Just think of it! Now, for less than $35, you can own an extraordinary new invention. A scientific marvel that turns any ordinary portable TV into a powerful projector.

Teleramic reflects your TV picture through a special chamber where it is brightened, then beamed across a room to turn an ordinary wall into a gigantic 6 foot TV screen.

SEE ALL YOUR FAVORITE TELEVISION PROGRAMS TAKE ON BOLD NEW DIMENSIONS NEVER POSSIBLE BEFORE!

MOVIES . . . Now you'll see all the sweep and grandeur the directors originally intended . . .

SPORTS . . . You'll see all the action, all the plays, better and more clearly than from the best seats in the newest stadiums . . .

HORROR FILMS . . . Ever get frightened by a 6' monster? Now your children will finally be able to see what kept you on the edge of your seat so many years ago . . . from the edge of their seats . . .

SCIENCE FICTION . . . You won't just be a viewer—you'll be a stowaway when space travelers blast off. You'll thrill to the vastness of outer space as you never could on a small screen TV . . .

AND MUCH MORE . . . You'll see MUSICALS, SOAPS, CARTOONS, SPECIALS and all the rest as you have never seen them before. You will be involved, actually feel as though you are a part of the action.

TELERAMIC IS SO UNUSUAL, SO UNIQUE, IT MUST BE EXPERIENCED!

No amount of words can take the place of an actual demonstration. Therefore we are making you this special, no-risk offer.

YOU HAVE NOTHING TO LOSE!

Try Teleramic at our risk for 2 full weeks. If at the end of that time, you can bear to part with it, if it is not everything we say it is, if you are not satisfied in every way, simply return it for a complete and prompt no-questions-asked refund.

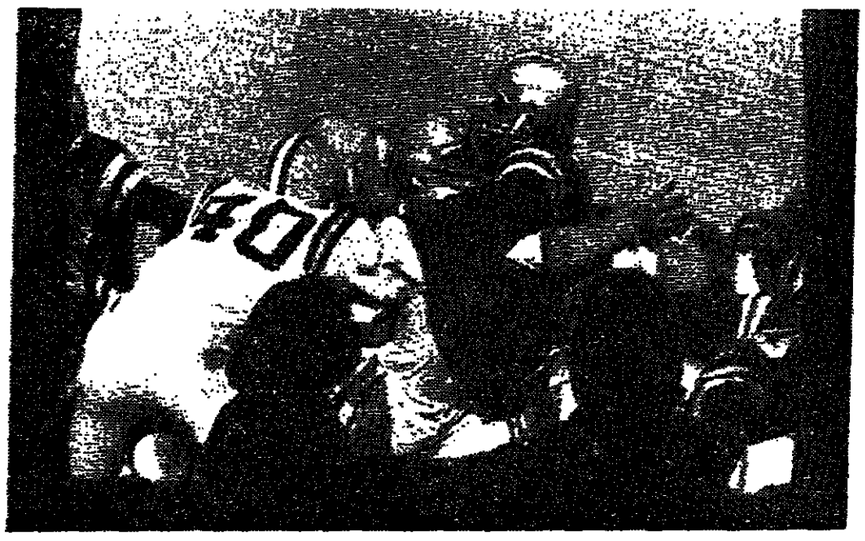

FROM OUR FILES:

MY FRIENDS COULDN'T BELIEVE I COULD AFFORD SUCH AN EXPENSIVE TV DEVICE. I had a tough time convincing them it cost less than $40.00. *Phil C., Yonkers, N.Y.*

MY EYESIGHT IS NOT WHAT IT USED TO BE. Now thanks to Teleramic's giant pictures I can enjoy television again. *Ruth K., Flushing, N.Y.*

TELERAMIC TURNED MY PLAYROOM INTO A MOVIE THEATER. The only thing missing is a popcorn machine. *Ben F., Old Bridge, N.J.*

I NO LONGER HAVE TROUBLE GETTING BABY SITTERS. Now they break other appointments to sit with my kids. (and my Teleramic). *Lynn S., Coral Springs, Fla.*

TELERAMIC HAS GIVEN ME SO MUCH PLEASURE THAT I HAVE TO SHARE IT. This Christmas I'm gifting Teleramic to all my friends. *George S., Heightstown, N.J.*

THE COMPLETE TELERAMIC SYSTEM IS ONLY

$34.95

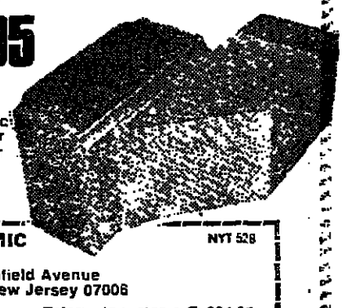

*NOTE: Teleramic works with your TV set, color or black & white, with screens up to 17"

ABOUT TELERAMIC

The type of industrial TV projection systems used in movie theaters can cost upwards of $125,000. The home use systems now appearing on the market, run up to $4,000 and more. In order to have Teleramic reach as many homes as possible, we have simplified design, used special construction . . . and an extraordinary, computer-designed optical system, which has taken many years of research and experimentation to develop.

Absolutely no tools are needed. A 10 year old child can have Teleramic ready to use in minutes. No special wiring or special antenna is required, and Teleramic does not attach directly to your TV set.

Whenever you are ready to enjoy Teleramic, just place the unit next to your TV . . . and open the door to a whole new fascinating world of entertainment never before available from a television set.

TELERAMIC
a bold new approach to televiewing!

©1976, Teleramic, an Automated Information Industries Inc. product

TELERAMIC NYT 528
Unit 18-NO
1275 Bloomfield Avenue
Fairfield, New Jersey 07006

Rush me _____ Teleramic systems @ $34.95, ea. plus $2.00 each to cover postage and handling. At the end of 2 weeks, if I am not completely satisfied in every way, I will return the Teleramic System for a full and complete refund. (N.J. residents please add 5% sales tax.)

TOTAL $_____ ☐ Enclosed
☐ Charge to my credit card

Name_____
Address_____
City_____
State_____ Zip_____
Card Name_____
Card #_____
Expiration Date_____

Church, in Rhode Island, Calls Candidacy National

By LINDA CHARLTON
Special to The New York Times

PROVIDENCE, R. I., May 28—As a band played "Get Me to the Church on Time," Senator Frank Church began four days of Presidential campaigning here today, saying that he hoped this tiny state would prove to Jimmy Carter "that I am as national a candidate as he is."

Campaigning with Mr. Church were Senator Claiborne Pell, an early Church supporter, and Representative Edward P. Beard, a House freshman who is a former house painter by trade.

Before going to his first public appearance at an outdoor shopping mall in Providence, Mr. Church held a brief news conference at the airport in Boston. He said, in reply to question, that he did not think he and Representative Morris K. Udall would necessarily fragment the same bloc of votes in Ohio, making a Carter victory certain. His own candidacy, he said, has proved its *appeal to a broad and varied* segment of the voting populace, *both liberal and conservative.*

Advertising Budget

Mr. Church also said that he hoped to be able to spend $100,000 on advertising in Ohio *and California, which hold their* primaries on June 8. "If I thought that Jimmy Carter was going to win in Ohio," he said, "I wouldn't be spending the money there." Without predicting victory, he said, "I'd like to take this string of three victories and turn it into five."

Mr. Church has won in Idaho, his home state, and in Nebraska and Oregon. Rhode Island's primary, with 22 Democratic delegates at stake, will be held on Tuesday.

Mr. Church also said that he did not regard Mr. Carter's nomination as "inevitable," but at the news conference he disclaimed any "deal" between himself and other Carter rivals such as Mr. Udall: "I have had no discussions with Congressman Udall in connection with any state," he said.

Senator Pell, who held a fund raiser at his Newport home for Mr. Church earlier in the campaign, introduced him to the shopping crowd as a man of courage, compassion, common sense and "all told, he has character."

Mr. Church, in turn, introduced his wife, Bethine—"the best campaigner in the country"—and pointed out his son, Forrest, in the crowd. When he entered the race in March, Mr. Church said, "there were those who said it was too late," but Nebraska, his first victory, "refused to be programmed" and proved it otherwise.

The candidate, with Mr. Pell and Mr. Beard, then drove to the General Dynamics Electric Boat Division at Quonset Point, one of the largest employers in this state of about one million persons, where unemployment is high. For about half an hour, departing workers were met with a sort of outdoor receiving line in revese—Mr. Church, Mr. Beard, Mr. Pell and Mrs. Church.

During the next three days Mr. Church will concentrate his efforts in the general area of Providence, although a warm-weather Sunday might take him to the beaches in pursuit of voters.

Carter Accusation

Special to The New York Times
By DAVID E. ROSENBAUM

YOUNGSTOWN, Ohio, May 28—Jimmy Carter accused Rep. Morris K. Udall today of "vindictive" and "vituperative" campaign tactics.

The former Governor of Georgia, speaking at a news conference here, said he was upset by Udall television and radio advertisements that depicted Mr. Carter as having taken different positions at different times and before different audiences.

One of the main themes of Mr. Udall's campaign in recent weeks has been the charge that Mr. Carter is "fuzzy" on the issues.

Before the Michigan primary last week, Mr. Udall's television spots showed an animated cartoon of Mr. Carter making contradictory statements.

Yesterday, in Washington, Mr. Udall introduced three new radio advertisements and one new television commercial designed for the Ohio campaign. One of the spots, for example, without mentioning Mr. Carter by name, implied that he was conducting a carnival shell game.

Mr. Carter said today that the commercials were "designed almost as a personal attack on me, on my honesty and integrity."

He said that the advertisements represented a "breakdown in the relationships that have been maintained between candidates."

Mr. Carter also said that he had experienced "problems" with other Democratic candidates, including Senator Birch Bayh of Indiana, Senator Henry M. Jackson of Washington, and Gov. George C. Wallace of Alabama, all of whom Mr. Carter defeated in early primaries.

Differences Patched Up

However, Mr. Carter said, his differences with those men were never personal and were patched up after those one-time opponents diminished their campaign activities.

Yesterday, in a speech in Cincinnati, Mr. Carter accused his "critics" of wanting "to maintain at all costs their own entrenched, unresponsive, bankrupt, irresponsible political power.

In answer to reporters' questions, Jody Powell, the former Governor's press secretary, said that Mr. Carter thought it would be "improper" to identify by name the critic to whom he was referring.

But Mr. Powell said that last night Mr. Carter had heard of the new Udall commercials, and today Mr. Carter said that Mr. Udall was one of those he was criticizing yesterday.

Californian Visits Jersey

NEWARK, May 28 (UPI)—A decision by New Jersey's uncommitted Democratic delegate slate to supoort either Gov. Edmund G. Brown Jr. of California or Senator Hubert H. Humphrey in the state's June 8 primary, brought California's Lieutenant Governor to New Jersey today on a hastily arranged visit.

Lieut. Gov. Mervyn Dymally met briefly with Newark Mayor Kenneth Gibson, who has been courted by all the Democratic Presidential contestants. Mr. Dymally then traveled to Jersey City to visit Mayor Paul Jordan, and to Trenton to speak with Mayor Arthur Holland.

The uncommitted slate, which originally favored Senator Humphrey, has been criticized by Mayor Gibson and Representative Peter Rodino Jr., who withdrew their names from the slate because it did not remain uncommitted.

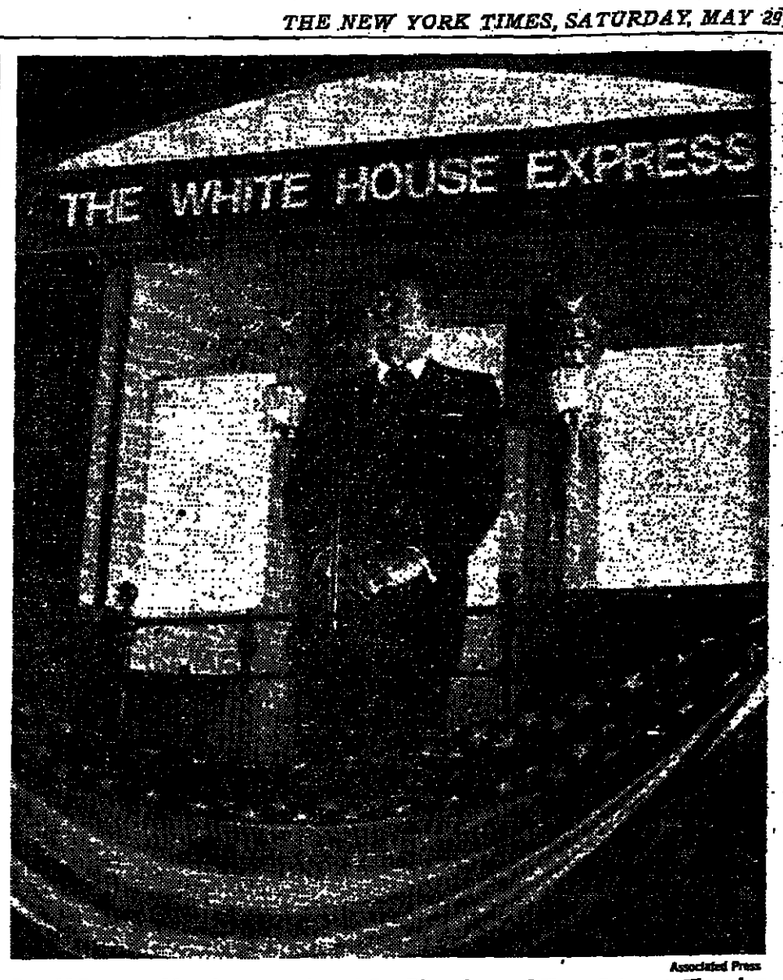

Associated Press

Ronald Reagan addressing supporters at San Diego home of Harry Summers Thursday night. A caboose that sits permanently in Mr. Summers's yard served as the stage.

Reagan Wants Concessions if He Is Loser

By JON NORDHEIMER
Special to The New York Times

LOS ANGELES, May 28—Ronald Reagan indicated today that if he lost his bid for the Republican nomination he would seek to win concessions from President Ford on conservative issues in return for his full support in the general election.

While maintaining that he still expects to win the California primary and the party nomination at the Republican convention, the former California Governor said that if he was stopped he would not throw his support automatically to Mr. Ford in the name of party unity alone.

"There is no way I can turn around and support positions with which I disagree," Mr. Reagan said at a breakfast meeting with a small group of Los Angeles-based journalists. "I support the party and the party's nominee, but I maintain the right to influence the party's policies"

Chooses Running Mates

As for specific issues he would seek to influence, he indicated that he would lobby for changes in the energy legislation that President Ford signed into law late last year, which Mr. Reagan termed a "disaster."

Mr. Reagan for the first time also indicated, in response to a question, that the two United States Senators from Tennessee, Howard H. Baker Jr. and William Brock, might be considered as running mates if he wins the party's nomination.

There has been speculation throughout the campaign on the problems Mr. Reagan might encounter as nominee in the selection of a running mate since he has insisted that he would not want someone who did not share his conservative philosophy.

By attacking the "buddy system" in Washington so vigorously, and by contending that the Federal Government was the cause of much of the country's ills, he has given observers to think he would be reluctant to choose a Vice Presidential candidate from among members of Congress.

The former conservative Republican governors upon which to draw also seem to circumscribe his options.

But today he said he would not rule out a running mate who served in Congress. He also said he might look to the private sector for a choice or "a former governor."

Asked if Senator Baker or Senator Brock — names that have been circulating as possible running mates—were acceptable to him, Mr. Reagan responded: "Neither one has ever taken philosophical positions different from mine. I've thought of them as philosophically similar to me."

Later, at a news conference, he said a lack of information given to the public by the Ford Administration about foreign policy moves this week "seems to be a developing pattern of secrecy."

He referred to the signing of a nuclear treaty with the Soviet Union and to reports that the Government is considering selling arms to China.

Sees Soviet Threat

He said that like most Americans he might welcome both moves, but that the paucity of information about each was unsettling. The prospective China arms deal, he said, was a "natural development" in relations that could help contain the threat of what he called Soviet expansionism.

However, he said further, "there are leaks out now that the United States is going to pursue this with Mainland China to the point of sacrificing Taiwan, a longtime ally and friend."

"But we won't do that until after the election," he said. "We've postponed the negotiations on the Panama Canal until after the election, and that too was denied until they couldn't deny it any longer."

The American public was "also kept in the dark" on alleged Soviet violations of the strategic arms limitation agreements, he added. He saw similar secrecy surrounding American security interests in Angola.

"Here is another agreement [with the Russians] that is being signed and once again it is a fait accompli," Mr. Reagan said. "Never any text made available so that the American people know as to what is in this agreement. How can I comment, or anyone else, as to whether it is to our advantage when we have not been given the details?"

U.S. Rules Out Prosecution In Kentucky Political Inquiry

LOUISVILLE, Ky., May 28 (AP)—A United States Justice Department investigation of fund-raising activities by the Kentucky Democratic party has ended with a decision not to prosecute anyone connected with the case, United States Attorney Eldon Webb says.

Mr. Webb said yesterday that the cast "is a dead issue," adding. A determination has been made that there will not be further steps taken."

A General Accounting Office report issued in July 1974 pointed to several "apparent violations" of the Federal Election Campaign Act by the Kentucky Democratic Party in 1972 and 1973.

Mr. Webb said Justice Department officials in Washington had told him that the case had been carefully considered and should not be pursued further.

VOTE PANEL ISSUES WARNING ON GIFTS

Independent Groups Are Told Individual Limit Is $5,000

Special to The New York Times

WASHINGTON, May 28—The Federal Election Commission warned groups conducting independent campaigns on behalf of political candidates today that they could not accept more than $5,000 worth of support a year from any individual contributor.

Although a policy statement made public by the agency did not identify any suspected violators, the commissioners were reportedly concerned that some political committees were soliciting much larger contributions under the belief that the practice was legal.

The Supreme Court ruled in January that Congress could not impose any spending limit on "independent" campaigns. These are supplementary efforts to promote a candidate by print or broadcast advertising that are conducted without his knowledge or consent by backers who have no connection with his regular organization.

But the new campaign law establishes a ceiling of $5,000 on the amount any contributor can give to a committee, other than the national committee of a political party or the authorized campaign committee of a candidate.

Before that statute was enacted, the American Conservative Union said that it had received contributions above $1,000—the limit for direct gifts to a candidate—and some as high as $5,000—to support its Ronald Reagan of California in "independent" advertising campaign in support of former Gov. the Republican primaries.

The commission's policy statement, drafted at a closed meeting yesterday, said that the new $5,000 contribution ceiling applied to committees making independent expenditures, even though their total spendin- was unlimited under the Supreme Court decision.

As a result, the limit also would apply to gifts to the kind of operation that supporters of Mr. Reagan conducted in the Texas primary, organizing a parallel committee called Delegates for Reagan that they maintained was independent of the candidate's organization and thus enjoyed freedom from spending ceilings.

This position is embodied in new regulations that the commission has made public since its reconstitution a week ago, but they will probably not receive the necessary clearance from Congress and acquire the force of law for another three months.

The commission also reported in the statement that no individual could donate a total of more than $25,000 a year to political committees, even if some or all of them were conducting unlimited independent campaigns.

Fire Envelopes 9 Stores

A three-alarm fire spread last night through a row of nine stores on 37th Avenue between 81st and 82d Streets in Jackson Heights, Queens. The blaze broke out in the one-story structures at 9:24 P.M., and was continuing to spread when a third alarm was sounded at 9:48. No injuries were reported as firemen fought to control the fire.

Brown Sr. on Sidelir As His Son Campa

Continued From Page 1, Col. 3

be useful one way, he would be useful another. So he got on the phone to old campaign contributors and dictated letters to Democratic governors of his generation, not one of whom was still in office, asking them to use their influence for his son.

And while the present California Governor was out of state campaigning, the former Governor filled in for him on speaking engagements here.

Ever since, he has worried about every tactical decision and has stayed as close to the campaign as he could, but that has not been very close and he has never been consulted. In the two months since his son announced, he says, he has spoken to him perhaps six times on the phone and seen him only at fund-raising dinners.

At a dinner here Wednesday night, the former Governor was seated next to Mayor Thomas Bradley of Los Angeles when his son was swept into the ballroom on a tide of television crews and photographers and seated, finally, next to Candice Bergen, the actress. The candidate passed within inches of his father and the Mayor but seemed to see neither of them.

To avoid the apperance of a snub, Pat Brown urgently maneuvered the Mayor into the TV lights that were shining on his son, then stood aside, waiting his turn to say a few words. In that moment, he could have been mistaken for a contributor who wanted to be introduced.

Ovation for Father

The night before, at a dinner in San Francisco, the sensitive nerve ends of the relationship were even more exposed. The Democratic Presidential candidate mentioned his father only at the end of a long speech and in a manner that seemed offhand. But the former Democratic Governor rose to the evening's strongest ovation.

Later the son turned away brusquely when the father tried to get him to cut short a TV interview. And when Governor Brown was leaving the hall, his father had to remind him to say goodnight to his mother. "Laugh, I thought I'd die," the senior Brown then said to no one in tones that were plainly exasperated.

But by the next afternoon, Pat Brown was boasting about his son's speech and the write-in votes he had accumulated in Oregon, which were not enough for the stunning victory Jerry Brown had sought there but twice as much as his father had imagined he might get.

At 71 years of age, the former Governor is well-tanned from the g and as exuberant most candidates will see this year. uberance is not easi but he understands with song and can the words a son m talk about a fat love him," he said don't want to him."

He paused but the perspective. him," he said agair don't want to hav to do with him, there was a trace ness in his words, was none in his son is not cold, h

"How the hell," "can a guy be cold years of age will to enter the monas vote his entire life It was just that h undemonstrative, trait inherited from side of the family.

Decision to Qui

"Jerry always day presents, presents for his m said. "But then he and just puts it says, 'A present even kissing her. of inferiority com respect to human He's just a little to show love and I'm just the opposit Jerry and I have very close."

The moment of that came to his m conversation in wh confided his decisi the Jesuits after t half years of stu priesthood.

"Girls who have with him that I've really love him," went on. "But h vidual soul—there tion about that."

If he were a Brown would advi to reach out no elders — men lik Meany, Senator E Kennedy, Mayor Daley and Senator Humphrey—in hop tually getting thei ments. But he is what course his so low on his candid other matters such sition 15, the hotly referendum quest seeks to block the f velopment of nucl in California.

The senior Mr. co-chairman of the tee to defeat the There is even a 30-s Brown spot on tele behalf of the "no" the coming week, competing for the of viewers with Brown spots.

Conceivably, fa son could clash on this subliminal leve present Governor B take a stand on P 15. "He may just to counteract me," said. "He may just I've identified him nagative side."

The phone rang a mer Governor rose guest to the door. lifted the receiver, a sion of happy rel over his face. Cuppi over the mouthp whispered, "It's my

Standards Bureau Nominee

WASHINGTON, May 28 (AP)—President Ford nominated Ernest Ambler of Bethesda, Md., today to head the National Bureau of Standards. Mr. Ambler has been acting director since last June. He is 52 years old and, is a native of Yorkshire, England.

U.S. AIDES DENY PLAN FOR FULL PEKING TIES

WASHINGTON, May 28 (AP)—State Department officials are denying suggestions by a ranking member of the House of Representatives that the Ford Administration has secretly decided to establish full diplomatic relations with China after the November elections.

While reaffirming the United States commitment to move toward normal relations with Peking, an official said "there is no timetable" for completing the process.

Representative Clement J. Zablocki, Democrat of Wisconsin, told a House subcommittee on international relations yesterday that he was "quite fearful there is a movement afoot" to terminate relations with Taiwan early next year and establish formal diplomatic relations with Peking.

Mr. Zablocki, who is in line to become committe chairman next year, said he learned of the purported move from Taiwanese diplomats. He said that the policy probably would be carried out regardless of who wins the November elections because it is being encouraged by the State Department.

United Press International

Jimmy Carter during his news conference in Youngstown, Ohio, yesterday. Mr. Carter accused Representative Morris K. Udall of "vindictive" campaign tactics.

Gov. Judge's Fund Arouses Montana

By GRACE LICHTENSTEIN
Special to The New York Times

HELENA, Mont., May 26—Although Montana's Presidential primary day is just around the corner, present political attention in the state is focused on its embattled Democratic Governor, Thomas L. Judge.

Governor Judge, who was first elected in 1972, filed for re-election just two days before the deadline last month. At the same time, and apperently at the demand of Lieut. Gov. Bill Christiansen, who is not running with him for a second term, Mr. Judge revealed that his 1972 campaign had almost $94,000 in previously unreported contributions and $81,000 in unreported expenditures.

There had been word of discrepancies in the 1972 campaign finances for more than a year, but the large amounts were a surprise.

The Governor has refused to name unreported contributors, to say exactly where the money went, to explain a mysterious "business loss" that allowed him to avoid all state and most Federal income taxes in 1975 or to tell when he got the details on his admittedly "sloppy" campaign records.

Smear Campaign

The statute of limitations has run out on prosecution of any violations for the 1972 campaign.

In an interview this week, the Governor, questioned about the 1972 campaign finances, snapped, "I've answered those questions 10 times" and charged that some Montana newspaper editors were conducting a smear campaign against him.

"I had the Internal Revenue Service audit my campaign, personal and business books for 13 months. Not a nickel of campaign funds has been diverted into my pockets. No laws were broken. I don't think the people of Montana are concerned with what happened four years ago," he said.

Associated Press

Gov. Thomas L. Judge

Mr. Judge added that he helped push a tougher campaign spending law now in effect and that he was accounting publicly for every dollar in his re-election campaign.

Mr. Judge is unopposed in Tuesday's Democratic primary. It is understood that he had hoped to run for the Senate seat of the retiring majority leader, Mike Mansfield, but was blocked by Representative John Melcher, who immediately announced for the seat and who has only token opposition in the primary.

Democratic sources here said Lieutenant Governor Christiansen had threatened to challenge Mr. Judge for the gubernatorial nomination until the Governor gave him a written pledge to reveal 1972 campaign finance discrepancies.

When the disclosures came, Mr. Christiansen felt they were inadequate, but it was too late for the lieutenant governor to enter the primary, the sources said.

Good Record Claimed

Mr. Judge's stance has turned what would have been an easy road to re-election into a tougher one, most political observers believe. His supporters fear that what they consider an excellent first term administration record—including tough regulation of Montana's rich natural resources, better funding of public education, and a tax surplus—will be buried beneath continuing stories about the 1972 campaign funds.

Mr. Judge is expected to be opposed in November by the State Attorney General, Robert L. Woodahl. He is favored in Tuesday's Republican primary over John K. McDonald, a former Democratic legislator turned Republican.

In the Democratic Presidential primary, Senator Frank Church of neighboring Idaho, the only candidate who has appeared in the state, is expected to win the biggest number of Montana's 17 national convention delegates. Jimmy Carter, who has a skeleton organization in the state, is expected to run second.

In the Republican Presidential primary, the nonbinding popular vote is expected to go to Ronald Reagan. The 20 national convention delegates will be selected at the Republican state convention in late June.

Four Republicans are seeking the Senate nomination. The favorites are considered to be Dave Drum, a millionaire businessman from Billings, and Stanley C. Burger, a self-styled "Reagan conservative" and former head of the Farm Bureau.

Richfield's Memorial Day Sale!

Choose from our vast selection of Famous Brand Suits and Sport Jackets that have been reduced to these very low prices.

Petrocelli, Groshire, Hammonton Park, DiBaroni, Designer Collections.

European and American styled Vested and Non-vested Suits in solids, stripes and plaids. Were $165 to $225.

Sale Priced $119.50

Hundreds of High Fashion, Famous Brand Sports Coats. Were $100 to $210. Now Reduced 1/3

Now $66.67 to $140.00

SPECIAL GROUPS · FAMOUS LABELS REMAIN IN GARMENTS

★ **Leisure Suits** ★
(SELECT GROUP) – WERE $65.00 TO $175.00
Now 20% to 50% off

EXPERT CUSTOM ALTERAT
Sizes 34 to 50 Regular
34 to 44 Short; 38 to 50 Lo
ALL MAJOR CREDIT CAR
or Use Richfield Charge Pl

Richfield clothes

Kings Plaza Shopping Center, Brooklyn, N.Y. 212/951-7800
Five Towns Shopping Plaza, Woodmere, L.I. 516/295-5950
Open Monday Thru Saturday 10 a.m. till 9:30 p.m.

Bernie Frankel

Sol Fran

هكذا من الاصل

هكذا من الاصل

CALLED LAX ACE EQUALITY

- Warns of 'Grim ' on Black Issue

faces a "grim oday either insuring or all its citizens or ho a state of general n characteristic of aying societies," Dr. e Franklin, Distin- ofessor of History at sity of Chicago, has

ning came Wednes- as Dr. Franklin ended and final lecture on quality in America," he traced the prob- ace relations in the tes over 200 years. nklin said that al- mericans have been at times ruthless, in it of equality," this as not shared with o came as slaves and fered from a pattern nent."

in San Francisco for efferson Lectures in nities, Dr. Franklin ince the founding of y, "a prime concern akers was to create between those who ded as equals and were not."

Policy Problem'

ed that this attempt equality" or "to ac- ete equality to some holding it from oth- become not only one r preoccupations of in the 20th century r policy problem at of American society nent."

klin said that the division" had been ace and that it had y the end of the I, "that the formula ; equality in such a me enjoyed it while ot was approaching

ula called for an un- white privilege, he ally in the areas of conomics, housing on.

"The inequities were ore glaring than mination to exclude m a fair share of employment during ion and New Deal ok a special brand ly to exclude hun- from soup kitchens religious and chari- "

n Report Cited

r that helped to re- official government white privilege, the tated, was the "in- gainst the nation's cies" expressed in President Truman's on Civil Rights. mittee report said: onal Government ume leadership in an civil rights pro- se there is much in civil rights that it responsible for in rect dealings with persons."

lin said: "Few de- have affected the for racial equality the assumption of nsibility by govern-

struggle in Ameri- istorian said, was couraged following II by the independ- nents in Africa and ntly became a "mass because of the icans' "chagrin and having been denied so long."

s of lectures by Dr. gan in Washington S. The second was ago on May 5. They ored by the National for the Humanities. Jefferson lectures by the late Lionel a literary critic, on he Modern World." Erikson, the psy- on "Dimensions of ntity," 1973; Robert en, the writer, on Democracy," 1974; reund, the Harvard law professor, on The Great Disorder in 1975.

U.S. Release ssinger Transcript

GTON, May 28 (UPI) al judge has given istration five days to full, unedited trans- 1974 background r Secretary of State Kissinger on the Unit- Soviet strategic arms agreement that year. Judge June L. Green order late yesterday of Morton Halperin, Pentagon and Nation- Council official. Mr. aid today that it was ich ruling against the ation under the Free- ormation Act. reen concurred in Mr. contention that re- he transcript would e State Department cause damage to the curity."

perin, once one of Mr. s top aides on the Se- uncil, now heads the of Information n independent group assistance to persons invoke the informa-

r Sentenced to Die

NCE, S. C., May 28 ecial Circuit Court n M. McEachin sen- onald Henry Gaskins today for the murder eight persons whose ere found in shallow st year.

United Press International

HUMPHREY IS 65: Senator Hubert H. Humphrey, Minnesota Democrat, during birthday party at the Minneapolis Auditorium Thursday night. At right is Senator Edward M. Kennedy, Democrat of Massachusetts. Mr. Humphrey called age 65 "the spring of life."

CALIFORNIA GIVEN $2 MILLION BY U.S.

Humanities Endowment Aids Bar Group and Schools

Special to The New York Times

WASHINGTON, May 28 — The National Endowment for *the Humanities announced* today several grants to individuals *and institutions in California* totaling more than $2 million.

California institutions have been granted $20 million in *541 awards over the past four* years, according to an agency spokesman, Victor Omelczenko.

The announcement, made in San Francisco, was timed to coincide with an agency-sponsored lecture by Prof. John Hope Franklin of the University of Chicago, titled "Racial Equality in America, Equality Indivisible."

The grants included $500,000 to the State Bar Association for an education program in the elementary and secondary schools and $500,000 for summer seminars for college teachers.

Justice to Be Studied

The bar association project includes the development of instruction materials for teaching youngsters from kindergarten through high school about such concepts as authority, justice, privacy, responsibility, participation, diversity, property and freedom, the spokesman said.

Other grants went to the University of California at San Francisco, the San Francisco Museum of Art and the California Council of Humanities in Public Policy.

The spokesman, responding to a reporter's question, said *there was no connection* between the announcement of the grants and the primary June 8 between President Ford and Ronald Reagan.

Minnesota Gets Some Rain But Drought Is Not Broken

MINNEAPOLIS, May 28 (AP) —Minnesota finally got rain late yesterday and today—not enough to break the drought but enough to settle dust and to raise faint hope.

The National Weather Service said that the heaviest rain, more than an inch, fell in central Minnesota. Most of the state got some rain, the first in weeks. Bagley, in northwestern Minnesota, had two inches of hail.

However, northern Minnesota forests got little or no rain and forest fire dangers continued.

The last time the state had any substantial rain was in late April. So far this month, a crucial time for agriculture, the state has had 1.11 inches, 1.76 inches below normal.

2 Convicted Returned To Scene of Robbery

Two men were convicted yesterday of stealing $100 at gunpoint from a Bronx restaurant whose cuisine they apparently found irresistible; they wer caught when they returned for another meal.

The robbery took place April 1, 1975, at the Seven Brothers Restaurant, 2274 Jerome Avenue? Both men finished a steak dinner, complimented the owner, Zannis Rigos, then pulled a gun and took his cash. When the two returned to the restaurant the following Aug. 20 and started to scan the menu, Mr. Rigos recognized them but instead of saying "bon appétit," phoned the police. The men realized they had been recognized and ran out, but were captured several blocks away.

District Attorney Mario Merola of the Bronx said the two, Gregory Spinner, 27 years old, and Raymond Hollander, 21, both of 1326 Clay Avenue, faced up to 25 years in prison. They will be sentenced July 2.

Judge Blocks Rules Eliminating Some Recipients of Food Stamps

WASHINGTON, May 28 (AP) —A Federal judge temporarily blocked the Ford Administration today from initiating new regulations that would eventually remove more than 1.6 million families from the food stamp program.

Federal District Judge Howard F. Corcoran stayed the regulations for 10 days. However, the stay will be extended until June 15 under an agreement worked out in the Judge's chambers, according to Judge Corcoran's clerk.

The new regulations had been scheduled to go into effect next *Tuesday.*

Ron Nessen, the White House *press secretary, said that the* Administration was "disappointed" by the judge's action and was "determined to seek *a reversal of this decision.*"

June 15 Arguments

Mr. Nessen said that the Justice *Department would be* asked to "pursue very vigorously *their efforts in the courts* to implement" the regulations, *which would be administered* by the Agriculture Department *in its operation of the food* stamp program.

Federal District Judge John H. Pratt will hear arguments on June 15 on whether he should issue a preliminary injunction against the regulations until the resolution of legal and constitutional issues raised by groups opposing the new rules.

Mr. Nessen said that "the President feels he has the responsibility to make these important reforms because Congress has refused to act" since the Administration first proposed food stamp program revisions in December 1974.

In granting the temporary restraining order, Judge Corcoran said that allowing the new regulations to take effect Tuesday would hurt too many people, while blocking them at least temporarily would result in "little or no injury to the Federal Government."

Attorneys for the Agriculture Department argued that the delay would *cost taxpayers* $3 million a day in benefits to non-*needy families.*

The lawsuit against the new *regulations was filed by 73* food stamp families, 26 state *governments, the United States* Conference of Mayors, 53 labor *unions, 33 civic, political and* civil rights organizations and 22 church groups.

Attorneys for the groups argued that the regulations should be blocked because they represented an attempt by the Administration to change the food stamp program while Congress was trying to rewrite the food stamp law.

MARINE INSTRUCTORS RELIEVED OF DUTY

WASHINGTON, May 28 (UPI) — Marine Corps spokesmen said today that two drill instructors at Parris Island, S.C., had been relieved from duty pending investigation of training incidents, one of them involving a 17-year-old recruit who underwent surgery for stomach injuries.

The spokesmen said that Sgt. Michael Rees of Gahanna, Ohio, was relieved of duty Tuesday following charges that he had punched Pvt. Paul B. Sprock, 17 years old, of Old Bridge, N.J., in the stomach with his fist.

Private Sprock was hospitalized *at the naval hospital in* Beaufort, S. C., where spokes- *men said he had undergone sur-* gery for "a possible perforated intestine."

The Marine spokesman said *that in an unrelated incident* at Parris Island a second drill *instructor had been relieved* from duty for charges of "multiple violations of training regu- *lations." They declined to give* further details while the inves- *tigation was in progress.*

SAN DIEGO, May 28 (UPI)— Marine Capt John B. Ullman was reprimanded yesterday in connection with the fatal beating of Pvt. Lynn McClure. Three sergeants and another captain faces courts-martial on more serious charges, up to manslaughter and negligent homicide, in the death of Prive McClure, a *mentally retarded* 20-year-old from Lufkin, Tex.

5th Held in Slaying

PROVIDENCE, R.I., May 28 (AP)—A fifth person has been *accused in the slaying of a* former Rhode Island man whose *bullet-riddled body was discov-* ered in a van on a New Jersey *highway two months ago. The* Police charged Peter A. Lemme, 24 years old, of North Providence, with the murder of Edward M. Palmisciano. Mr. Lemme was ordered held without *bond at his arraignment* Wednesday.

F.D.A. TO CONTROL MEDICAL DEVICES

Ford Signs Bill Providing Power to Set Standards

By HAROLD M. SCHMECK Jr.

Special to The New York Times

WASHINGTON, May 28— President Ford signed a bill today giving the Food and Drug Administration broad authority *over the safety and efficacy of* medical devices.

The law *permits* the agency to set safety standards for all manner of medical devices ranging from simple tongue depressors to complex and potentially life-saving kidney machines and heart pacemakers.

"Medical and diagnostic devices have produced a therapeutic revolution," Mr. Ford said in a statement released *after* the signing. But despite the importance of the devices, *the Government has had inade-* quate authority to deal with *them, he added.*

More than 12,000 different *medical devices are estimated* to be on the market produced *by more than 1,000 manufac-* turers. The total market value is put at more than $2.8 billion.

Better Health Care Seven

Heretofore, the F.D.A. has been forced to develop extensive evidence of harm before a device could be forced off the market. Yet studies indicate that the devices have caused *thousands of injuries and hun-* dreds of deaths in recent years. A survey of medical articles published from 1963 to 1970 showed reports of more than 8,000 injuries associated with intrauterine contraceptive devices, 2,000 linked to radiation *equipment and 300 to artificial* heart valves.

Altogether, *the survey by* the Department of Health, Edu- *cation and Welfare concluded* that medical devices had been *linked to 10,000 injuries and* 751 deaths in a 10-year period.

Dr. Alexander M. Schmidt, Commissioner of Food and *Drugs, said in a statement that* the law would improve the *country's health care system by* preventing illness and accidents from unproved and poor quality devices. It will also provide consumer protection with minimum Government regulation, he added.

Mr. Ford said that the law did not represent unnecessary expansion of Government into private affairs, but was an example of Government doing for the individual what he or she could not do unaided.

Supported and Criticized

While the legislation has re- ceived wide support from industry and the medical profession it also has been criticized by some as unnecessary Government intrusion and a threat to medical innovation and progress.

The law will require most new devices designed for implanting in the human body to be scientifically studied or given pre-market testing before general use. For many other devices, performance standards will be drafted to provide assurance of safety and effectiveness.

Less stringent guidelines will be developed by the Department of Health, Education and Welfare for devices deemed unlikely to involve potential health hazards.

Before the 1960's, most of the Food and Drug Administration's attention was centered on medical devices deemed clearly fraudulent. From the 1960's onward, however, the agency gave more attention to the hazards of the many legitimate devices that were developed through biomedical technology.

Bingham in Rumania

BUCHAREST, Rumania, May 28 (AP)—President Nicolae *Ceausescu of Rumania received* Representative Jonathan B. Bingham, Democra of New York and chairman of the House sub- *committee for trade today, the* Rumanian press agency Ager- *pres reported. The agency said* the President and Mr. Bingham "stressed the wish for relations between Rumania and the *United States to develop* further."

U.S. Reaches Trust Settlement With Second Dairymen's Co-op

By EILEEN SHANAHAN

Special to The New York Times

WASHINGTON, May 28—The Justice Department announced today the settlement of its antitrust suit against Mid-America Dairymen Inc., one of the three big milk-marketing cooperatives that gave large campaign *contributions to former Presi-* dent Nixon.

Under the terms of the settle- ment, the cooperative agreed to refrain from a number of anti-competitive actions. Among them were a pledge not to coerce farmers to become members of the co-op, and not to force truckers who haul milk for its members to refuse to haul it for nonmembers.

As a matter of legal technicality, the settlement does not mean that the cooperative ad- *mitted doing any of the things* that it pledged not to do in the *future.*

In addition, it agreed that *within two years it will sell* processing facilities in Aurora and Bethany, Mo., and Ottawa, Kan. The cooperative operates chiefly in Missouri, Kansas, Nebraska, Iowa and Minnesota.

The agreement settling the antitrust suit, which was originally filed in December 1973, was entered in United States District Court in Kansas City.

Any comment that members of the public wish to make on the settlement, or any request that a hearing be held before the settlement becomes final, must be made to the court by July 27.

A somewhat similar settlement of a suit against the largest of the dairy co-ops, Associated Milk Producers Inc., was challenged unsuccessfully by the National Association for Milk Marketing Reform and the National Farmers Organization.

Jack Pearce, the lawyer for the milk marketing group, said that he had not had time to study the Mid-America settlement, but *added that, based on* what he had been told about it, "I *think we might*" take legal action to try to keep the *settlement from going into ef-* fect.

The protests against the earlier settlement with A.M.P.L., which was the largest campaign contributor as well as the largest milk cooperative, was based on the assertion that the settlement did not really deal with the economic power of the co-op to hold milk prices up artificially.

The antitrust suit against the third of the milk cooperatives that made big contributions to the Nixon re-election campaign, allegedly in return for government assistance in keeping milk prices up, is being tried in Federal Court in Louisville, Ky. That is the suit against Dairymen Inc.

Mid-America had been charged with attempting to monopolize the procurement and sale of raw grade A milk in Missouri, Iowa and parts of Kansas, Nebraska and Minnesota.

AMERICAN'S RELEASE BY YUGOSLAVIA SEEN

Special to The New York Times

BELGRADE, Yugoslavia, May *28 — An American serving a* seven-year prison sentence *here on spying charges stem-* ming from photographs he took *of a local sugar refinery has* been pardoned and will be released soon, Yugoslav sources reported today.

The case of the 44-year-old American, Laszlo Toth of Loveland, Colo., has cast a cloud over official Yugoslav-United States relations during the last year. His release is likely to improve the climate.

Mr. Toth, a naturalized American of Yugoslav birth, was arrested last July 31 at his former home town of Vrbas, north of here. He had been photographing the beet sugar refinery where he was employed before emigrating to the United States.

In a secret trial Mr. Toth *was sentenced to seven years* for espionage. The United States Embassy here made repeated protests to Yugoslav authorities but was never permitted even consular access to the prisoner.

In March an appeal was *brought by Mr. Toth and heard* by the Supreme Court of Voj- *vodina Province, but it was* rejected. A pardon reportedly *was approved two days ago* at a meeting of the nine-mem- *ber State Presidency, of which* President Tito is chief.

There is no indication when Mr. Toth, who was the laboratory manager of the Great Western Sugar Company of Loveland, may be freed.

Wallace Gets 27 Delegates

BIRMINGHAM, Ala., May 28 (UPI)—Gov. George C. Wallace will have 27 of Alabama's 35 Democratic National Convention delegates, state party officials announced yesterday. Robert S. Vance, Chairman of the State Democratic executive committee said that five delegates would be uncommitted and three would be pledged to Jimmy Carter.

CHARTER AIRLINE CLOSED BY STRIKE

OAKLAND, Calif., May 28 (UPI)—Employees have struck World Airways in a dispute over work rules and wage terms, grounding the charter terms, grounding the charter airline's nine jets.

Pickets went up yesterday at the company's headquarters as pilots, flight attendants, mechanics and stock clerks walked off the job. The employees are members of the International Brotherhood of Teamsters Local 2707.

A union spokesman said that two of the airline's jets were grounded immediately and seven others on the way from points around the country would be halted when they returned.

A company spokesman said arrangements were being made with other airlines to handle passengers booked on World Airways flights.

Edward J. Daly, Airline president, said the strikers had rejected fair and reasonable contract offers. But a teamsters spokesman, Dan Porter, said that the company had demanded work rule changes that were unacceptable to the 750 union members.

The strikers also are seeking cost-of-living protection in ad- *dition to the company's offer* of raises averaging 25 percent over three years.

GIVING IS JOY. GIVE TO THE FRESH AIR FUND

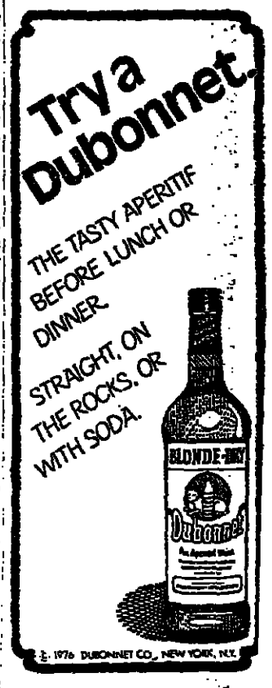

Save 20%, 30% as much as 50% on 35mm and Instamatic film and processing

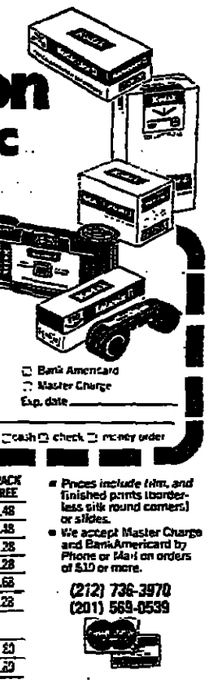

PICTURAMA 1 Picturama Plaza, Englewood, N.J. 07631

PLEASE SEND THE FOLLOWING: SINGLE | 3 PACK | 6 PACK | 12 PACK | COST

BRING THIS COUPON WITH YOU OR MAIL WITH YOUR ORDER

Add 75¢ for shipping & handling. N.J. residents add 5% sales tax. TOTAL $ .75

☐ Bank Americard ☐ Master Charge Exp. date

NAME ADDRESS CITY STATE ZIP

Account # Enclosed is $ in ☐ cash ☐ check ☐ money order

FACTORY FRESH KODAK FILM WITH PROCESSING!

	SINGLE	3 PACK	5 PACK SAVE 5%	12 PACK 1 FREE
Kodacolor C-110-12 12 exp. (for Pocket Instamatic Cameras)	2.79	8.37	16.24	33.48
Kodacolor C-126-12 12 exp. (for Instamatic Cameras)	2.79	8.37	16.24	33.48
Kodacolor C-110-20 20 exp. (for Pocket Instamatic Cameras)	3.69	11.07	21.64	44.28
Kodacolor C-126-20 20 exp. (for Instamatic Cameras)	3.69	11.07	21.64	44.28
Kodacolor C-135-20 20 exp. (35MM)	3.89	11.67	22.84	46.68
Kodacolor C-135-36 36 exp. (35 MM)	6.19	18.57	36.24	74.28

SLIDE FILM WITH PROCESSING

KR 135-20 (Kodachrome 20 exp. 35MM ASA 64)	3.19	9.57	18.70	37.80
KR 135-36 Kodachrome 36 exp. 35MM ASA 64	4.49	13.50	26.40	52.80
EK 135-20 Ektachrome 20 exp. 35MM ASA 64	3.29	9.87	19.24	38.48

• Prices include film, and finished prints (borderless silk round corners) or slides.
• We accept Master Charge and BankAmericard by Phone or Mail on orders of $10 or more.

(212) 736-3970 (201) 569-0539

MAKING PICTURE TAKING FUN FOR OVER 50 YEARS

PICTURAMA 1 PICTURAMA PLAZA Highwick Street at Grand Avenue ENGLEWOOD, N.J. 07631

Today 'til 6 Closed Mon., Memorial Day. Shop Tues., Thurs., Fri. 'til 9:30, Wed. & Sat. 'til 6

Parking rear of store

Schlesinger's Sporting Elan

No Sales Tax on Clothing in N.J.

LR

Schlesinger Charges invited, all major Credit Cards honored

Phones: (212) 564-6933 (201) 854-1500

Enjoy Schlesinger's hand-basted custom fitting service

Sophisticated Sportsman

For a superb fashion synchronization of sports jacket and slacks, our elegant Sports Duo—the 'Courier'—by LOUIS ROTH. Impeccably hand tailored in finest pure wool. Cool & summery jacket with bold window panes, matching solid slacks. Choose from blue panes on white (with blue slacks), or brown on white (with brown slacks) Sizes 36 to 50, regulars, shorts, longs. Schlesinger value priced, the Jacket $245, Slacks $95

Other LR Sport Coats, $199 to $275
Louis Roth Suits, $325 to $395

Schlesinger's Bergenline at 58th WEST NEW YORK, N.J.

9 ways to cut in on a good thing: home delivery of The New York Times.

Choose one and cut in.

The New York Times
Home Delivery Dept., Times Square, New York, N.Y. 10036
Please arrange to have The New York Times delivered to my home as checked:
☐ Every morning ☐ Weekdays ☐ Sundays
Name
Address
City
State & Zip
Apt., if any Telephone
Home delivery of The Times is available for an extra service charge through local independent route dealers in most of the New York metropolitan area and in key cities throughout the U.S.
F

Dad's business partner:
The New York Times.

The New York Times
Home Delivery Dept., Times Square
New York, N.Y. 10036
Please arrange to have The New York Times delivered to my home as checked:
☐ Every morning ☐ Weekdays ☐ Sundays
Name
Address
City
State & Zip
Apt., if any Telephone
Home delivery of The Times is available through independent route dealers for an extra service charge in most of the New York metropolitan area and in key cities throughout the U.S.
F

Fresh daily:
The New York Times.

The New York Times
Home Delivery Dept., Times Square
New York, N.Y. 10036
Please arrange to have The New York Times delivered to my home as checked:
☐ Every morning ☐ Weekdays ☐ Sundays
Name
Address
City
State & Zip
Apt., if any Telephone
Home delivery of The Times is available for an extra service charge through local independent route dealers in most of the New York metropolitan area and in key cities throughout the U.S.
F

Instant breakfast mix:
The New York Times.

The New York Times
Home Delivery Dept., Times Square
New York, N.Y. 10036
Please arrange to have The New York Times delivered to my home as checked:
☐ Every morning ☐ Weekdays ☐ Sundays
Name
Address
City
State & Zip
Apt., if any Telephone
Home delivery of The Times is available for an extra service charge through local independent route dealers in most of the New York area and in key cities throughout the U.S.
F

Wake up to reality:
The New York Times.

The New York Times
Home Delivery Dept., Times Square
New York, N.Y. 10036
Please arrange to have The New York Times delivered to my home as checked:
☐ Every morning ☐ Weekdays ☐ Sundays
Name
Address
City
State & Zip
Apt., if any Telephone
Home delivery of The Times is available for an extra service charge through local independent route dealers in most of the New York metropolitan area and in key cities throughout the U.S.
F

The early bird catches
The New York Times.

The New York Times
Home Delivery Dept., Times Square
New York, N.Y. 10036
Please arrange to have The New York Times delivered to my home as checked:
☐ Every morning ☐ Weekdays ☐ Sundays
Name
Address
City
State & Zip
Apt., if any Telephone
Home delivery of The Times is available for an extra service charge through local independent route dealers in most of the New York metropolitan area and in key cities throughout the U.S.
F

Jogs your mind in the morning:
The New York Times.

The New York Times
Home Delivery Dept., Times Square
New York, N.Y. 10036
Please arrange to have The New York Times delivered to my home as checked:
☐ Every morning ☐ Weekdays ☐ Sundays
Name
Address
City
State & Zip
Apt., if any Telephone
Home delivery of The Times is available for an extra service charge through local independent route dealers in most of the New York metropolitan area and in key cities throughout the U.S.
F

Mother's big helper:
The New York Times.

The New York Times
Home Delivery Dept., Times Square
New York, N.Y. 10036
Please arrange to have The New York Times delivered to my home as checked:
☐ Every morning ☐ Weekdays ☐ Sundays
Name
Address
City
State & Zip
Apt., if any Telephone
Home delivery of The Times is available for an extra service charge through local independent route dealers in most of the New York metropolitan area and in key cities throughout the U.S.
F

New breakfast vitamin:
The New York Times.

The New York Times
Home Delivery Dept., Times Square
New York, N.Y. 10036
Please arrange to have The New York Times delivered to my home as checked:
☐ Every morning ☐ Weekdays ☐ Sundays
Name
Address
City
State & Zip
Apt., if any Telephone
Home delivery of The Times is available for an extra service charge through local independent route dealers in most of the New York metropolitan area and in key cities throughout the U.S.

Broadway's longest-running hit:
The New York Times.

هكذا من الاصل

هكذا من الاصل

R REBELS SHAKE-UP

so Says Union s Leaders

RASKIN

assive report is- nt truck drivers nd suppression ocracy in the rotherhood of eadership of the er union is un- nter any major ning re-election ial convention xt month.

Union not only zsimmons, the t, and his run- the administra- so of the rebels report on chi- gement of the nances and m-

ings all lined ed Arthur Fox, r of PROD, the in a telephone re will be no the convention. to embarrass hological sand- s leaders have een reforming tution or leav- Federal Govern- em do it."

ker at First

ons, who took r when James to a Federal or jury tamper- fraud, has held ency in his own Hoffa's resigna- imprisoned in had planned to her chief aide this year, but comeback was disappearance in uly under cir- ggestive of a g.

onths, the 68- tzsimmons has command over by a series of hifts and by his ing a package l better than 30 ee years in ne- ended a three- month.

ion, we have y than we ever ry of this inter- Mr. Fitzsim- amming up the ook.

was corrobo- ures often men- ble fomenters of Fitzsimmons in id.

Keep Post

oy Williams of Mo., a teamster and director of Central States Teamsters. Many ad expected him r the presidency ary-treasurer, a Fitzsimmons gave ling of Chicago

Mr. Williams in- phone interview intention was to his present post as a member of s slate.

are going to be group," he said. thing assigned to Fitzsimmons or ng."

ossible source of the convention ed when James P. troit, son of the amster chief, dis- mself from any ary forward the s father had

thought anyone tempt to dis- bent leadership Mr. Hoffa said: don't think there position. I expect ected by acclama-

intends to be at ion, but solely to solution in recogni- father's years of he union and the which he was al- y the rank and file. y reason to expect lopted," he said.

s Has Opposition

he prospective una- he convention, the strong anti-Fitz- within the be the surface just n an election to pick president of Local ort. This is the home sh Mr. Fitzsimmons sponsor-turned-critic, r, Hoffa.

Fitzsimmons, son of national president, move up from vice president of the lo- executive board fac- o Mr. Hoffa defeated a 4-to-3 vote. Robert usiness agent, was ting president after r Mr. Hoffa had re- rk-and-file sugges- he seek the post. He r representing Mich- ils of the teamsters unions, and he decid- with his legal prac-

ring president of Lo- David Johnston, who wn officially in July, ed to name the senior to an executive post at until the plan was the latter's disappear-

Lader to Visit U.S.

INGTON, May 28 President Uhro Kek- Finland will come to ed States to meet with t Ford on Aug. 3-4, the ouse said today.

Wilmington, Expecting Federal Help, Takes New Integration Order Calmly

By JAMES T. WOOTEN
Special to The New York Times

WILMINGTON, Del., May 28—Last year, when the United States Supreme Court suggested that, as a matter of legal principle, school district boundaries around here were neither sacred nor inviolate, this aging city was the scene of a raucous round of antibusing protests.

Yet this last week, after a panel of Federal judges actually ordered such lines erased, creating a single integrated district from several now segregated—a design that would almost certainly require busing on a grand scale—there was hardly a whimper in Wilmington.

The striking difference issues from a general optimism here that no such sweeping changes will ever take place—a widespread hope based on President Ford's own antibusing pronouncements, the possibility that Attorney General Edward H. Levi may officially oppose the plan, and the Supreme Court's own past refusal to endorse similar orders.

Radical Change Sought

Whether such faith is justified remains to be seen. But it was nevertheless nearly universal here today, both in the city proper, where the schools are 90 percent black, and in its suburbs, where they are 90 percent white.

The decision last week, made by three Federal judges, would drastically alter those ratios and radically restructure public education here by combining the suburban districts with the municipal system and demanding that individual schools have a black enrollment of 10 to 35 percent.

But local and state officials responded immediately by informally appealing to both the President and the Attorney General. They asked that since the Justice Department, at Mr. Ford's request, was seriously considering a move to align itself officially with antibusing appeals from either Boston or Louisville, or both, it should also give some thought to the merits of the Wilmington case.

Should such intercession materialize, it would be the first time the Justice Department officially opposed a plan increasing integration since John N. Mitchell, the Attorney General under President Nixon, unsuccessfully intervened in 1970 in a Mississippi school case.

Senators Joseph R. Biden Jr., and William V. Roth Jr., along with Gov. Sherman M. Tribbitt, met with Mr. Levi in Washington on Wednesday. Yesterday, on national television, Senator Biden said the session "was both helpful and encouraging."

Like almost every other public official in Delaware, Senator Biden, a Democrat who says his liberal record does not conflict with his current stand, also criticized the Federal panel's ruling, calling it the result of reasoning "if not specious, at least strained."

The Federal judge in a 2-to-1 decision, reasoned that there was ample evidence that government in and around Wilmington had, by official action or inaction, contributed to the almost classic case of black schools in the city and white schools in the suburbs.

Therefore, the judges said, the situation could be remedied by involving both the city and the suburbs in a redistribution of the students.

Their order does not apply until the 1977-78 term. And although it does not specifically call for busing, the scale of the plan indicates to local school officials that at least 15,000 of the 88,000 youngsters in the systems affected would have to be moved substantial distances.

Decision Called Improper

Senator Biden, the Governor and most of the rest of the official community in Delaware argue that there was no such evidence that the situation was caused by the various levels of government, and that therefore the judges went too far and their action was improper.

That will probably become the crux of any appeal offered by the districts involved. Local officials are counting on the Supreme Court's reluctance to approve such "metropolitan" or "super districts" in past cases.

When a Federal judge in Detroit, for instance, ordered a similar plan in 1974, mixing suburban districts with the municipal system there, the Supreme Court ruled that there was no proof that the suburbs had participated in the creation of what amounted to an all-black school system within the city limits. The plan was rejected and the ratios in Detroit remain essentially the same.

Similar Case in Richmond

Similarly, a lower-court decision creating a single district out of Richmond and its suburbs was also rejected by the Supreme Court on the ground that there was no evidence that the suburbs had acted in concert with the city to create segregated schools.

But here in Wilmington, according to the Federal panel, the segregation was clearly de jure—created by law—and so it ordered the dissolution of the lines separating the Wilmington district (84.7 percent black) and the DeLaWarr district (54.9 percent black) and nine suburban districts, all of which are at least 90 percent white.

"But nobody here believes that will happen," a local lawyer said yesterday afternoon. "They're confident that the Supreme Court will bail us out of busing."

Shift in Attitude

If that is the case, then it represents a startling change in local public attitudes toward the Supreme Court, an institution that was once about as popular in this conservative community as a typhus carrier.

"The consensus was that whatever it decided, it was wrong," the lawyer remembered. "It was seen as the font of all that was going bad in the country."

That has now been altered, and although the memory of Richard Nixon is as painful here as elsewhere in the country, there are many Wilmingtonians who believe the antibusing sentiment they perceive at the Federal level now was the former President's major contribution.

"The 'Nixon Court' is not a bad word here," the lawyer said. "As a matter of fact, if the Court does bail us out of busing, Nixon could still get quite a few votes around here."

Boston Heeds Judge; Ends School Closing Threat

BOSTON, May 28 (AP)—The threat of the early closing of Boston's schools because of the expense of racial integration has been averted by city officials, who say they have the money and the legal authority to pay teachers' salaries.

The financial crisis was resolved yesterday during a heated exchange in United States District Court between Judge W. Arthur Garrity Jr. and Herbert Gleason, the city's corporation counsel.

About three weeks ago the city said that the school department was running out of money because of a busing program ordered by Judge Garrity and would have to end classes six weeks early. But on May 10, Judge Garrity ordered the city to do whatever it needed to meet the teachers' payroll and keep the schools open until June 22.

Yesterday Mr. Gleason told the judge that an order to pay the teachers would need the approval of the Boston City Council, which is strongly opposed to busing.

Judge Garrity angrily replied that his orders gave the city all the authority it needed to use available cash, pay the teachers and circumvent the council.

After the exchange, Mr. Gleason conceded that the city had the power to pay the next teacher payroll on Tuesday and the two that follow before July. Richard Wall, the city budget director, said there would be no problem in making the payments.

Mr. Gleason apologized for not having studied Judge Garrity's decision.

Even though the city will have enough cash to pay the teachers, it will have to find a way to pay for the $17.5 million overrun in the school budget. City officials say this will mean either imposing a special property tax or borrowing money.

Mrs. Ford Scores Busing

DAYTON, Ohio, May 28 (UPI)—Betty Ford said today that she knows firsthand about the problems caused by busing to achieve racial balance in schools.

Campaigning for her husband in Ohio, Mrs. Ford gave a brief speech to about 2,500 persons in downtown Dayton and watched a performance of the Dayton Ballet.

At a news conference, she said: "When we built our house we built in an area particulary where there was a good school where our children could walk to school and walk home. Then in Virginia, they went into a busing situation. Our children were bused. So I've been through busing and I know exactly what the situation is. It wasted a lot of kids' time."

Associated Press

Betty Ford greeting well-wishers in Dayton, Ohio

Irish Student Bar Bombed

BELFAST, Northern Ireland, May 28 (AP)—A bomb exploded tonight in a bar where about 200 university students were celebrating the start of their summer holiday. The police said that one man died of injuries and 19 persons were injured, five seriously. The bar, in a mixed Roman Catholic-Protestant section, is a gathering place for students from nearby Queens University.

6 Japanese Die in Boat Fire

KUSHIRO, Japan, May 28 (AP) — Six fishermen were killed and three suffered burns and injuries on a 69-ton Japanese salmon fishing boat that caught fire last night in the northern Pacific, the Maritime Safety Agency reported. Nine other fishermen aboard were rescued by another Japanese fishing boat.

GIVE TO THE FRESH AIR FUND
FRESH IDEA

LEGAL

CITATION

The People of the State of New York
By the Grace of God Free and Independent,
TO Christina Lutz, Howard S. Rue, Jr., John R. Rue IV, William H. Rue, Frank Rue Davis, Ellen Rae Haupt, George F. Towne, Jr., Clarendon Hyde, William H. Mitchell, Eleanor Mitchell and Mary L. Davis, John Lydenberg, Roger R. Hawkins;
TO Harriet Day Van Kirk, Phoebe Anne Day, Mary Day Murphy, being aunts; George Burghart Day, being an uncle; Fannie Van Kirk Whitelaw, Hallie Van Kirk Fox, being first cousins; Allen Whitelaw, John Whitelaw, Morgan Whitelaw, Day Whitelaw, Walls Whitelaw, Mulford Fox, being first cousins once removed; if living, and if anyone or all be dead to his or her heirs "and law, next of kin, distributees, executors, administrators, assignees and successors in interest whose names and places of residence are unknown and if he or she died, subsequent to the decedent hereto to his or her executors, administrators, legatees, devisees, assignees and successors in interest whose names and places of residence are unknown and cannot, after diligent inquiry, be ascertained; and
YOU ARE HEREBY CITED TO SHOW CAUSE before the Surrogate's Court, New York County, at Room 604 to the Hall of Records in the County of New York, New York on June 7th, 1976 at 10:00 A.M. why a certain writing dated October 13, 1970 which has been offered for probate by JOHN L. McCORMICK and CHEMICAL BANK residing at Mountain Farm Road, Tenafly Park, New York and 277 Park Avenue, New York, New York respectively, should not be probated as the Last Will and Testament, relating to real and personal property, of BENJAMIN M. DAY, Deceased, who was at the time of his death a resident of No. 30 West 54th Street, New York, in the County of New York, New York.
Dated, Attested and Sealed, April 27, 1976.
Hon. Millard L. Midonick,
Surrogate, New York County
/s/ David L. Sheehan, Jr.
Clerk.
Name of Attorney:
Hale, Grant, Mayerson, O'Brien & McCormick.
Tel. No. 212 867-2310.
Address of Attorney: 100 East 42nd Street, New York, N.Y. 10017.

Antiques news and advertising has moved to Friday. It appears in the "Weekend" section of The New York Times

RELIGIOUS SERVICES

PRESBYTERIAN

LAFAYETTE AVENUE PRESBYTERIAN CHURCH
Lafayette Ave. & South Oxfordd St. Brooklyn
Sunday, May 30th—10:45 A.M.
108th Annual Memorial Day Observance and Special Walt Whitman Birthday Festival Meditation by Dr. Knight: "Our Ineffaceable Mark upon Time" (From a Whitman Poem)
DRAMA
"The Wound Dresser"
by Edward Moran
Based on Whitman's Letters and Poetry during the Civil War when Whitman was a resident of Brooklyn's Fort Greene.
Civil War Music: Fife & Drum
Lafayette Ave. & South Oxford St., Brooklyn
THE PUBLIC IS INVITED, NO ADMISSION FEE

PROTESTANT EPISCOPAL

HEAVENLY REST
90th Street and Fifth Avenue
SUNDAY, MAY 30—MEMORIAL DAY
8:00 a.m.-Holy Communion
10:30 a.m.-Litany in Procession
Music: "Sunday Excitement"-Child Care
Mr. Houghton preaching on
"CHRISTIANITY AND REVOLUTION"
HEAVENLY REST VOLUNTEERS
PARK CLEAN-UP—2-3:30 P.M.
"Community Concern in Action"

YOGA

YOGI GUPTA ASHRAM
LECTURE
Sat. May 29—6:30 P.M.
"RAJA-YOGA—8 STEPS TO SELF-REALIZATION"
Speaker Swami Madhavananda
50 E. 58 St. NYC • 759-1548

ASSEMBLIES OF GOD

GLAD TIDINGS TABERNACLE
325 W. 33rd St. Rev. R. S. Rex, Minister
Sunday: 11 a.m., 8:15 and 8:30 p.m.
(Korean Svce. 11 am; Deaf Svce. 3:15 pm)
Wed. & Fri. 8:30, Prayer; 7:30, Bible Study
Thes. & Sat. 8:30, Prayer; 7:30, Bible Study

ASSEMBLIES OF GOD—INDEPENDENT

ROCK CHURCH 253 E. 62 St. (Nr. Lexington)
Rev. Richard Schlupp, Minnesota
Sunday 11 A.M. & 7:30 P.M.
Rev. David Beresford
Tues. 3:30; Tues., Wed., Thurs., Fri. 8 P.M.
Sunday, 3:30 P.M.
Pastor J. J. Vick preaches
"FAITH ON TRIAL"

BAHA'I FAITH

BAHA'I CENTER of N.Y.
now at 53 East 11th St. (674-6966)
SUNDAY—11 A.M.
"A NEW RACE of MEN and WOMEN"
Speaker:
DR. WILMA HEADY
ALL ARE WELCOME

BAPTIST

MADISON AVENUE
American Baptist
Madison Ave. at 31st Street
10:45 a.m. Children's Classes
11, Dr. W. WESLEY SHRADER, Minister

CHRISTIAN CHURCH—DISCIPLES

PARK AVENUE CHRISTIAN
PARK AVE. at 85th ST.
DR. WM. JACKSON JARMAN, Minister
11 a.m. "TWO GIFTS OF GOD"
Karen McFarlane, Director of Music
9:30 a.m. Learning Groups

COLLEGIATE CHURCHES
(Reformed Church in America)

Marble Collegiate Church
Fifth Avenue and 29th Street
(See Display Advertisement)

Middle Collegiate
Second Avenue and 7th Street
DR. HARVEY B. HOFFMAN, Minister
Sun. 11 a.m. Dr. Hoffman preaching
"THE HIDDEN SACKCLOTH"
Gordon A. Seaman, Organist
Church School at 9:30 a.m.
Wednesday, June 2, 7:30 P.M.
PENTECOST INTERFAITH SERVICE

WEST END COLLEGIATE CHURCH
77th St. W. of B'way
9:45, Church Sch'l 11, Worship (Child Care)

Fort Washington 181st St. & Ft. Wash. Ave.
11, Dr. DANIEL K. POLING, Minister

ETHICAL CULTURE

NEW YORK SOCIETY FOR ETHICAL CULTURE
2 W. 64 St. (at Central Park West)
Sunday Meeting, May 30, 11 A.M.
MICHAEL ELDRIDGE
Assistant Leader, N.Y. Society
THE AMERICAN CIVIL RELIGION: MEMORIAL DAY'S DESIDIOUS RELIGION OF FAITH IN AMERICA
at the Meeting House, 2 W. 64th St.

FRENCH CHURCH

SAINT ESPRIT Old Huguenot Church
Dr. Vaillant, 109 E. 60
11, Morning Prayer and Sermon
All Services and Sermons in French

HINDUISM

RAMAKRISHNA-VIVEKANANDA CENTER
17 East 94th St. Swami Adiswarananda, Minister. Sun. 11:00 A.M. "THE AIMS TO THE PRACTICE OF MEDITATION." Tues. 8:00 PM. The Gospel of Sri Ramakrishna. Fri. 8:00 PM. The Teachings of Karma-Yoga.

INTERDENOMINATIONAL

Riverside
Riverside Drive at 122nd Street
SUNDAY 10:45 A.M.
DR. ERNEST T. CAMPBELL
"Are We Worth What We Cost?"
The Riverside Choir
directed by Frederick Swann
Parking facilities available (Nat. 120 St.)
Child care at 10:30 a.m.
Buffet luncheon — from to 2 p.m.
Broadcast Sunday WRVR-FM (106.7)
10:45 a.m. and 6 p.m.
2:45 p.m. Focus and Perspective on WRVR "Budget Cuts Crush A Community: What We Can Do." Guests: Richard Feinstar, Deputy Director, Addicts Rehabilitation Center and Rev. James White, Pastor, Manhattan Christian Reformed Church.

Dr. Campbell, National Radio Pulpit Sunday 7:05 a.m. WNBC (660 AM)

LUTHERAN

Holy Trinity Central Park W. at 65th St.
Dr. A. JAMES LAUGHLIN, Jr. Pastor
Frederick Grimes, Organist-Choirmaster
10 a.m. Church School & Adult Forum
11 a.m. The Service and Sermon
"IN THE WORLD—BUT NOT OF IT"
Wednesday 6 p.m. Midweek Celebration

IMMANUEL 55th St. and Lexington Ave. 288-8128
The Rev. Raymond C. Schultz, Pastor
The Rev. Leonard R. Klein, Associate
SUNDAY SERVICES: 8 and 11 A.M.

St. Luke's 308 West 46th Street (246-3540)
(One Block West of Times Square)
The Rev. DALE D. HANSEN, Pastor
11 a.m. "HE TARRIED AMONG THEM"

SAINT PETER'S
Sundays at 54 St. & Park Ave.
Wkdys at 601 Lexington. Tel: 755-4820
The Rev. Ralph E. Peterson, D.D., Pastor
8:30, High Mass, 12:30, The Eucharist
10 a.m. The Service with Sermon
Preacher: KENNETH LLOYD REICHLEY
5 p.m.—Jazz Vespers
THE DUKE CLEAMONS GROUP

METHODIST

CHRIST CHURCH
PARK AVENUE at 60th STREET
DR. DAVID JAMES RANDOLPH
Sunday 11 a.m. "I REMEMBER . . ."
(Nursery care provided)

BAPTIST

CALVARY BAPTIST
123 West 57th Street (betw. 6th & 7th Aves.)
DR. J. C. MACAULAY, Interim Pastor
9:30 A.M.—BIBLE SCHOOL FOR ALL AGES
11:00 A.M.—"A GLORIOUS CHURCH"
Dr. Macaulay
6:00 P.M.—APOSTOLIC ACTIVISM
Part I—"The Essence of Apostolic Teaching"
Wednesday, June 2, 1976
7:30 P.M.—BIBLE STUDY AND PRAYER
Daniel Batlle
Appointee, Greater Europe Mission
CALVARY RADIO MINISTRY
New LIFE over WFME 94.7 FM
11:00 A.M. every Sunday
through June 27
WWDJ 970 KHz
Heard locally every Sunday at 11 A.M. and 6 P.M.
Sanctuary comfortably air-conditioned

CHRISTIAN SCIENCE

FIFTH CHURCH OF CHRIST, SCIENTIST
9 East 43rd St.
WELCOMES YOU
SUNDAY SERVICES:
11:00 a.m., 7:30 p.m.
SUNDAY SCHOOL: 11:00 a.m.
(Nursery for small children)
WEDNESDAY TESTIMONY MEETINGS:
12:00 noon, 7:30 p.m.
READING ROOM:
342 Madison Ave., Rm 1526
(Open Mon.-Fri. 8-6; Wed. till 7)

METHODIST

JOHN STREET 44 John St.
Oldest Methodist Church in America
DR. RICHARD L. FRANCIS, Pastor
9:45 A.M. BIBLE CLASS
SUNDAY SERVICES 11 A.M.
Speaker:
DR. ARTHUR P. WHITNEY

PARK AVENUE 106 EAST 86th St
REV. PHILIP A.C. CLARKE, Minister
11 A.M. Worship Service and Sermon
(Child Care during the Service)

ST. MARK'S 137 St. at Edgecombe Ave.
Dr. John J. Hicks, Minister
11 A.M. "GOOD INTENTIONS"

ST. PAUL and ST. ANDREW
West End Avenue and West 86th St.
The Rev. Robert E. Richmond, Pastor
11 a.m. "THE 'IF' OF DIVINE LOVE"

SALEM (7th Ave.) 129th St. Adam Powell Blvd.
"In The Heart Of Harlem"
DR. F. HERBERT SKEEFE, Pastor
11 A.M. "EVENING WITH JESUS"
Rev. Melvin C. Robinson, Associate Minister

PRESBYTERIAN

BRICK PARK AVE. AT 91st ST.
DR. JAMES SETH STEWART
SUNDAY 11 A.M.
"BLESSED ARE THE PEACE-MAKERS"
Dr. T. Charles Lee, Organist-Choirmaster
(Nursery care at 11 a.m.)

Central PARK AVE. at 64th ST.
DONALD P. SCOTT, Minister
11:15 a.m. Mr. WILLIAM SILVER
Church School 10 am; 11:15 am (all ages)

Fifth Avenue
Fifth Avenue at 55th Street
DR. BRYANT M. KIRKLAND
SUNDAY 11:00 A.M.
"THE POWER OF SPECTATORS ON YOUR GAME"
4:30 P.M.
The Reverend Carl E. Nelson
"What Are You Worth?"
NEXT SUNDAY, June 6
New York City Presbytery Wide Pentecost Celebration
Speaker: DR. CECILIO ARRASTIA
Worship conducted in four languages. Special Choral and Instrumental Music.
THIS SERVICE AT 4 P.M.
(NOTE: Service is one-half hour earlier than usual)
Dial-A-Prayer: 246-4200;
Thought-Line 246-4204
Nursery 9:30-12:45. Church School 11 a.m.

FIRST PRESBYTERIAN CHURCH
Fifth Ave. bet. 11 & 12 Streets
JOHN O. MELLIN—JOHN B. MACHAR
DR. ROBERT BARKER, Organist
11 A.M. MR. MACHAR will preach
CHURCH SCHOOL at 10:45 A.M.

LAFAYETTE AVE.
85 S. Oxford Street, Bklyn.
George Litch Knight, D.D., FHSA
10:45 A.M. FESTIVAL SERVICE
100th Anv. Observ. Mem'l Day and Walt Whitman Festival
Drama: "The Wound Dresser" (Moran) and Civil War Music
IND 8th Ave. "A" to Lafayette Ave. Sta. Oxford St. EXIT: walk ½ block straight ahead to the Church Entrance.
SEE SPECIAL DISPLAY AD

MADISON AVENUE
Madison at Seventy-third
David H. C. Read, Senior Minister
10:30 Worship Service
Sermon: A HEART SEIZED AND SEARCHED
Paul Coleman, preaching
Organ Prelude from 10:15 A.M.
John Weaver, Organist-Choir Director
Child Care available for Crib through 5 years old
Dr. Read is host of "Pulpit and People," Channel 13—TV, Fridays at 11:30 a.m.

RUTGERS 73rd Street, Just West of Broadway
CYRIL JENKINS, Minister
11 a.m. "NEVER FORGET"
Marshall Williamson, Organist

PROTESTANT EPISCOPAL

CATHEDRAL
ST. JOHN THE DIVINE
"The Cathedral opens its arms to all members of the human family." Dean Morton
Today (Sat.) 3:30 p.m. Evensong
4 p.m. Organ Recital
Sun., 8, 9:30, 11 a.m., 4 (Evensong)
11, Liturgy and Sermon: Canon Johnson
Special Evensong Services 5 P.M.
Visiting Choirs in H.C.C.M. Festival
Tues. Corpus Christi Church, N.Y.
Wed. Hamilton, Ontario Boys' Choir.
Thurs. Cathedral Boys' Choir.
Fri. St. Michael & All Angels, Dallas.
The Festival will continue thru June 6.
1047 Amsterdam Ave. at 112th. 678-6888

ALL SAINTS 230 EAST 60th ST.
The Rev. R. DeWitt Mallary, Jr., Rector
SUNDAY: 8 a.m. Holy Eucharist
11, CHORAL EUCHARIST & SERMON
Preacher: THE RECTOR

ASCENSION Fifth Ave. at 10th St.
Rev. DONALD R. GOODNESS, Rector
8 A.M., 9 A.M., 6 P.M.—Holy Communion
11 A.M.—Morning Prayer and Sermon
The Rev. Thomas Wile
(Church School, Nursery Care)
4:30 P.M.—Organ Recital
TUESDAY, June 1, 8 P.M.
Organ Recital—JON GULLOCK

COLLEGIATE CHURCHES
(Reformed Church in America)

Worship in an exciting happy atmosphere.
MEET PEOPLE. MAKE FRIENDS.
Marble Collegiate Church
FIFTH AVENUE AND 29TH STREET
Ministers: Dr. Norman Vincent Peale
Dr. Arthur Caliandro
May 30
9:45 "You Can Have Inner Certainty"
Dr. Caliandro
11:15 "How To Have Courage And Faith"
Dr. Peale
Radio & TV—Sunday Manhattan Cable Television Channel J, 5 PM
WOR-AM Radio 6:15 PM; Thursday Manhattan Cable TV, Ch J, 10 PM
Inspiring Music—Direction Alden Clark/for info Call (212) 686-2770

CHURCH OF THE TRUTH

Church of the Truth
on fashionable Central Park South
BARBIZON-PLAZA HOTEL
(Theatre off Lobby)
Sixth Avenue & Central Pk., South
Dr. John Lee-Baughman
TWO SERVICES
SUN. at 10 AM and 11:30 AM
"Spiritual Photography"
SUNDAY RADIO BROADCAST
WOR at 6:45 P.M.
Dial-a-Prayer—JUdson 6-0264

UNITY

UNITY
143 W. 51st St.
ERIC BUTTERWORTH
Minister
Sunday 10:45 a.m., 12:30 p.m.
"REMEMBER TO FORGET"
Eric Butterworth on radio:
WEVD-FM (97.9)
Mon.-Fri., 7:15 a.m.
Sat. only 7:45 a.m.
Sunday 6:30-7:00 p.m.
Daily 7:15 a.m. WDHA (105.5)
Sunday only 7:45 a.m. WRFM (105.1)
For information call: 582-7128

DIVINE SCIENCE

CHURCH OF THE HEALING CHRIST
"THE EMMET FOX CHURCH"
THE PLAZA HOTEL
59th Street and 5th Avenue
Dr. HERMAN WOLBORN
SUNDAY, 11 A.M.
"OMNI OMNI! OMNI!"

PROTESTANT EPISCOPAL

THE PARISH OF CALVARY
HOLY COMMUNION & ST. GEORGE'S
The Rev. Thomas F. Pike
The Rev. Donald R. Woodward
SUNDAY SERVICES
CALVARY CHURCH
Park Ave. South at 21st Street
Sermon: The Rev. Thomas F. Pike
11 A.M.
CHURCH OF THE HOLY COMMUNION
Sixth Avenue at 20th Street
9 A.M.
Sermon: The Rev. Herbert Tinning
ST. GEORGE'S CHURCH
Stuyvesant Sq. (18 St. E. of 3rd)
9:30 A.M.
Sermon: The Rev. Mortimer W. Glover, Jr.

CHRIST and ST. STEPHEN'S
120 WEST 69th STREET
The Rev. Joseph M. Zotawick, Rector
The Rev. Arthur R. Lillicrapp, III, Asst.
Sunday: 8:30 a.m. Eucharist
11 a.m. Parish Eucharist and Sermon
10:30 a.m. Church School. Nursery Care

EPIPHANY E. 74th at York
Clergy: Ernest Hunt, Rector; William Tally, Curate; Lee Belford, Associate
8 a.m., 12:15 p.m. Holy Communion
10:30 a.m. PARISH SERVICE
Sermon: Dr. BELFORD
Music: Bach, Dirlie, Holmes
(Nursery care provided at 10:30)

GRACE CHURCH
Broadway at Tenth Street
The Rev. C. Fitzsimons Allison, Rector
Rev. A. Dawson Teagle Jr., Asst. Rector
Sunday: 8 a.m. Holy Communion
10-10:45 a.m. Adult Class
11 a.m. Sunday Church School
11 A.M. Morning Prayer and Sermon
THE RECTOR
(Nursery care at 10 and 11 a.m.)
Wednesday 6 p.m. Holy Communion

HOLY TRINITY
316 East 88 St. 289-4100
Rev. F. Reid Isaac, Priest-in-Charge
Rev. Paul B. Feuerstein, Assistant
SUNDAY: 8:30 a.m. Holy Communion
10:30, Morning Prayer with Eucharist
Sermon: Mr. FEUERSTEIN
(Nursery care at 10:30 a.m.)
Wednesday 6:30 p.m. Holy Communion

Incarnation Madison Ave. at 35th St.
REV. CANON ROBERT J. LEWIS, Rector
Harvey Burgett, Director of Music
8:30 A.M. — Holy Communion
11 A.M.—Morning Prayer, Sermon—Rector
Wed., 12:05 P.M.—Holy Communion

LITTLE CHURCH AROUND THE CORNER
TRANSFIGURATION, One East 29th St.
Rev. Norman J. Catir, M.A., S.T.B., Rector
Sunday: 8 & 9 a.m. Holy Communion
11, SERMON EUCHARIST & SERMON
Preacher: The Rev. Leslie Lang

RESURRECTION
115 EAST 74th STREET
SUNDAY: 8 a.m. Holy Eucharist
10:30, SOLEMN EUCHARIST & SERMON
(Nursery care at 10:30 a.m.)
WEEKDAYS: 7:15 a.m. Daily (exc. Sat.)
Wed. 10 am; Thurs. 6 pm; Sat. 9:45 am

St. Bartholomew's
Park Avenue at 51st Street
REV. TERENCE J. FINLAY, D.D., Rector
8 and 9:30 a.m. Holy Communion
11 a.m. Morning Prayer and Sermon
Sermon series based on provocative sayings of Jesus—
(III) "SHE HATH DONE WHAT SHE COULD"
Preacher: The Rector
H.C., Mon., Tues., Fri. 12:10 p.m.
Wed. 6 a.m., 1:10 and 5:15 p.m.
Thurs. H.C. & Healing Service 12:10 p.m.
Nursery care Sun. 10:30 am to 12:30 pm

SAINT ESPRIT Old Huguenot Church
Dr. Vaillant, 109 E. 60
See notice under French Church

ST. IGNATIUS'
West 87th St. (1 Block West of Broadway)
The Rev'd Charles A. Weatherby
The Rev'd Howard T. W. Stowe
Dr. Harold Chaney, Music Director
8:15 a.m. Matins 8:30 a.m. Mass
11 a.m. Solemn Mass and Sermon
Mass "Ascendo ad Patrem"—Palestrina
Masses: M, T, Th, F-8; W-6; Sat-10

ST. JAMES' Madison Avenue at 71st Street
The Rev. Ralph R. Warren Jr.
Priest-in-Charge
SUNDAY: 8 a.m. Holy Communion
11 a.m. Morning Prayer and Sermon
Preacher: The Rt. Rev. Horace Donegan
(Child care for 11 a.m. Service)
Wednesday 8 a.m. Holy Communion
Thurs. 12 N. H.C., & Laying-on-of-Hands

RELIGIOUS SCIENCE

RELIGIOUS SCIENCE
ALICE TULLY HALL
Broadway at 65th St.
Dr. Raymond Charles Barker
Minister
Sundays at 11 A.M.
Science of Mind Lectures
TOMORROW
"INDIVIDUAL PEACE"
You Are Invited to Attend
BROADCAST:
WPLR-FM (99.1)—8:05 A.M.
WHCN-FM (104.3)—11:05 A.M. (live)

THEOSOPHY

THEOSOPHY
United Lodge of Theosophists
347 East 72nd Street
Lecture, Sunday 7:30 P.M.
"MEMORIES of PAST LIVES"
All Meetings Free
Inquiries Invited
Phone 535-2230

PROTESTANT EPISCOPAL

ST. MARK'S IN-THE-BOWERY
2nd Ave. & 10th St.
Sun. 10:30 a.m. PARISH EUCHARIST
12 Noon—SPANISH SERVICE

ST. MARY THE VIRGIN 139 West 46 St.
The Rev. DONALD L. GARFIELD, Rector
The Rev. John Paul Boyer
McNeil Robinson, Director of Music
Mass 7:30, 9, 10 a.m. & 5 p.m.
11, High Mass with Sermon: Fr. SCOTT
Missa Ascendo ad Patrem—Palestrina
5:30, Organ Recital, Donald Butt
6, Evensong and Benediction
Mass daily 7:30, 12:10 & 6:15

The Parish of Trinity Church
The Rev. Robert Ray Parks, D.D., Rector
TRINITY Broadway and Wall St.
Rev. Bertram N. Herlong, Assoc. Rector
Holy Communion 8 and 11:15 A.M.
Worship through Music 11 A.M.
Sermon: The Rev. Lloyd S. Casson

ST. PAUL'S Broadway and Fulton St.
Holy Communion 8 A.M.
Sermon: The Rev. William A. Norgren

ROMAN CATHOLIC

AVE MARIA CHAPEL
Catholic Traditionalist Center
219 MAPLE AVE. (off Post Ave.)
WESTBURY, L.I., N.Y.
TRADITIONAL LATIN MASSES
SUNDAYS 9, 10:15 & 11:30 A.M.
HOLY DAYS 11 A.M. & 8 P.M.
FIRST FRIDAYS: 8 P.M.
FIRST SATURDAYS: 12 Noon
Overflow accommodated on Closed Circuit Television
RADIO MASS SUNDAYS World-Wide
In New York, New Jersey & Conn.
WVOX—New Rochelle
1460 AM & 937 FM 8:30 A.M.

Woodstock-St. Paul's Liturgy
St. Paul's Chapel, Columbia University
Sunday, May 30, 12 Noon
Celebrant: Robert Springer, S.J.

SPIRITUALIST

THE 80TH CONVENTION OF
The General Assembly of Spiritualists Will take place on June 5th & 6th, 1976 at the Hotel Piccadilly, 227 West 45th Street, New York.
Memorial Service Sunday Morning June 6, at 10 A.M.

SWEDENBORGIAN

The NEW CHURCH
East 35 St. bet. Park & Lex. Ave.
Rev. CLAYTON S. PRIESTNAL, Minister
11 a.m. "IN LOVING MEMORY"
READING ROOM
Open Tues. and Thurs. 11 a.m. to 3 p.m.

UNITARIAN-UNIVERSALIST

ALL SOULS UNITARIAN
80th Street and Lexington Avenue
WALTER DONALD KENNY, D.D., Minister
Sunday 11 a.m. Guest Preacher
The Rev. CHARLES F. MAGISTRO
All Souls Unitarian Church, Bklyn
"God, Me, and Liberal Religion"

Community Church
40 EAST 35th STREET
MEMORIAL SUNDAY—11 A.M.
Dr. Donald S. Harrington
"Dear Lovely Death"
A CHURCH FOR ALL PEOPLE

UNITARIAN-UNIVERSALIST—B'KLYN

FIRST UNITARIAN CHURCH
Pierrepont St. Brooklyn Heights
11 a.m. SUNDAY SERVICE
Guest Speaker, Dr. Homer A. Jack
"INSIDE INDIA'S INDIA"

VEDANTA

VEDANTA SOCIETY 34 West 71st St.
SWAMI PAVITRANANDA—Leader
Sun. 11 a.m. "The Highest Joy"
Tues. 8:15 P.M. Meditation, Discourse on KATHA UPANISHAD

Sun Never Shines in School —But Don't Tell the Plants

By OLIVE EVANS

The long, low building under the elevated subway tracks on Jerome Avenue in the Bronx has no windows. An American flag flies over the door. It is flanked by a funeral home and a discount furniture warehouse. Pasted on the door is a crude, hand-lettered sign that says "P.S. 26 Annex."

Since the fire in their regular school three years ago, 1,100 pupils in District 10 have been bused from the northwest Bronx to the annex, known as the Kingsbridge School, which once was an indoor roller skating rink. They can't go home for lunch, and they have no play yard to run in.

But although not a ray of sunlight reaches the interior of the school, these fourth-, fifth- and sixth-graders have a world of green plants to work with and learn from. Through a special program funded by the State Education Department, they watch their garden grow under Vita-Lite horticultural fluorescent lights that closely simulate natural light.

It's a project that not only tends to relieve the drabness of the school environment, but also uses horticulture as a framework for other learning.

Bilingual Student

Herman Vega was carefully examining a Busy Lizzie the other morning in one of the four plant rooms at the school. Herman, who came from Puerto Rico two years ago is in a bilingual fourth-grade class.

"What's wrong with that plant, Herman?" asked Judith Abel, the horticulture teacher.

"There are some little insects that kill the plant," Herman answered.

"And what can you do about those mealy bugs?" Mrs. Abel asked.

Herman dipped a cotton swab in alcohol and, with infinite care, wiped the infested areas of the stems and leaves.

Stephen Patterson, meanwhile, was placing a piece of black paper over one of the leaves of a coleus, "to see what will happen to the leaf."

"Each leaf has to give some kind of food for the rest of the plant," he explained.

"And why does the leaf need light?" Mrs. Abel asked.

"Because each leaf turns light into...I think it's sugar or something," Stephen replied.

"Who remembers what that's called that the plant is doing?" Mrs. Abel asked. No one seemed to remember, but when she said the big word, photosynthesis, there were sighs of recognition.

Shirley Hutchinson was measuring the height of some plants with a ruler, making a graph to compare growth rates of coleus, cactus, jerusalem cherry and mimosa.

"Mrs. Abel, look, this plant is bigger than I thought it was going to be," Shirley said excitedly.

The main plant room is presided over by a 3-foot-high banana plant and a monstera deliciosa just a bit smaller. Every plant in the project is grown "from scratch." Last year, the children took about 850 plants home with them at holidays and at the end of the school year.

The plant rooms are filled with racks of all kinds of plants in all stages of development under the lights, from seedlings in propagating material to a fine specimen of tuberous begonia in flower. And an old water-cooler bottle plays terrarium.

Children being children there are sometimes behavior problems, even in the plant room.

"It's the biggest punishment when I say, 'Go back to your room,'" said Aldona Joskow, the plant room aide.

Learning by Doing

But Mrs. Abel stressed that the three weekly 45-minute sessions the children spend with plants are not considered recreation, but rather an interdisciplinary approach to learning, with special emphasis on science, language arts and mathematics.

"But it does give them a chance to move around," she said, "and to manipulate things, and to learn by doing."

And while broadening the horizons of these city children, she said it is hoped that the work will also develop their awareness of and respect for the interdependence of living things.

"There are many children who are sensitive to plants and treat them as living things," she said, "but many children *still* have to be reached."

Before Stephen touched the Sensitive Plant, he said, "What do you mean, 'sensitive'?" When he touched the plant, its leaves recoiled.

"I touched it and look what happened," Steven said. "It's almost as if it's alive."

"It doesn't like to be touched," Shirley said very positively.

The New York Times/Tyrone

At P.S. 26's windowless annex, Shirley Hutchinson, Herman Vega and Carlene Nu listen, while teacher, Judith Abel, explains why regular misting is good for most pl

In one of the plant rooms, Shirley, left, holds a tray of seedlings that were grown under fluorescent lights. Herman Vega and Stephen Patterson, above, get ready to measure the growth rate of one of their ca

The New York Times/John Sole

The furs are Russian, the fashion American: Wives of Soviet trade group watch showing of luxury furs.

Detente on the Runway: Soviet Furs Made in U.S.

By ANGELA TAYLOR

In the grand ballroom of the Plaza hotel the other night, 10 Russian women, plump, motherly and shy, gazed at a bevy of skinny and bejeweled American models as they paraded down the runway wearing a collection of gorgeous fur coats.

There was about the women the wistful look of children with faces pressed against a window of expensive toys. The furs were Russian, but the manufacture and fashion zip were American and unobtainable in the Soviet Union. Still, there was an unspoken bond of sisterhood between the women in their neat jacket dresses with an occasional string of beads, their excellent complexions innocent of makeup, and the better dressed American side of the runway. On both sides there were those who wished they were 20 pounds lighter and 20 years younger so that the furs would look as elegant on them as they did on the models.

The Russians landed this week via the Soviet trade organization called Sojuzpushnina, bearing the pelts the Soviet Union is famous for, in an attempt to increase their export to this country. Originally, the fur industry had buzzed with the rumor that they would bring finished garments. Apparently, the Russians were not ready to be fashion competitors and the show consisted of coats made from Russian skins borrowed from local furriers. They came from 18 American manufacturers, plus a few from a group known as Eurofur.

Sable Monopoly

They were indeed an impressive array. For one thing, the Soviet Union has a monopoly on the best sable. In addition, the colder climate seems to encourage longer-haired, silkier furs than those raised in the Western Hemisphere. Their lynxes are snowier, the fitch paler and more subtly marked. Karakul (broadtail lamb) gleams like satin. Even their raccoons and squirrels are fluffier than the local animal. (Russian squirrel is so fine-haired and thick, the uninitiated could mistake it for sable at a near distance.)

As the pianist played his way through "Dark Eyes" and "Russian Lullaby," the sables marched in—10 of them at once. The wives of the Sojuzpushnina group (the men sat at a separate table) joined the large audience of furriers in applause. A sable cape from Maxmilian brought down the house. So did Dior's seamless horizontal affair. And golden sable, ombré sable, feathery raccoons, a broadtail jumpsuit, a huge, hooded raccoon coat.

When the Russian-bred mink emerged, the American furriers grumbled, regretting the day they had been outfoxed (or outminked?) by an exchange over a decade ago. An American breeder, Stanley Schulman of Alixandre explained, made a deal to trade live mink for live sables. The Russian animals arrived—neutered and useless—and the original American minks have now multiplied so that the Soviet Union produces 9 million pelts a year.

The creamiest, fluffiest—and most expensive—lynx is Russian.

Because of trade restrictions, some furs may not be imported from the Soviet Union, except in finished garments, subject to high duty. Ermine is one and silver fox another.

The last segment of the show consisted of a group of coats made in Europe of Russian skins. The sigh that went up with the appearance of an Italian-made silver fox coat—just about the fluffiest, most beautifully-colored fox seen on these shores—portends a possible battle between local fox breeders, who would keep the skins out, and manufacturers, who see five-figure price tags in their dreams.

The furs shown were from the local houses of Alixandre, Carillon, Michael Forrest, Goldin Feldman, HBA, House of Black Diamond, Ben Kahn, Ted Kahn, Leslie, Laurence Kaye-Christian Dior, Maximilian, Neiman Marcus, Revillon, Schiaparelli Furs, Valerie, Jerry Sorbara, Leonard Springer and Ben Thylan.

ISSUE AND DEBATE

When a Marriage Breaks Up, Who Gets Wha

By RONALD SMOTHERS
Special to The New York Times

ALBANY, May 28—For the last few months, divorce lawyers have been advising their female clients who are anticipating filing for a separation or divorce to wait until the expected passage in the Legislature of proposed changes in the state law governing financial settlements, the idea being that there was a chance for a more favorable settlement for women under the bill.

With peculiar singlemindedness of advocacy, the same lawyers have advised their male clients anticipating divorce actions to file quickly under certain circumstances to avoid coming under the bill should it pass.

The question the Legislature faces is this: Should New York join the 38 states, including New Jersey and Connecticut, that have altered their laws to reflect changes in attitudes toward the contributions made by both partners in a marriage?

The issues being faced in New York and elsewhere include dividing property according to the contributions of the spouse as a supplemental wage earner, child rearer or homemaker, criteria that courts are not required to consider under the current law.

Another major issue is that of alimony. The present law allows alimony for women only; the proposed law would make either party eligible for it, basing its allocation on need.

Although the divorce bill was introduced three months ago with broad bipartisan support and overwhelmingly passed the Assembly on May 19, some members of the Senate Judiciary Committee and other legislators now are showing signs of coolness to the measure.

Behind the arguments over the bill's merits are elements that many observers recall in the resistance to the broad changes in the state's ancient divorce laws that were passed in 1966. Many of the same attitudes persist, although there is none of the emotional lobbying that accompanied the 1966 debate. In fact, the Catholic Church, which resisted the 1966 bill strongly, seems not to have taken an active role this year.

There is still a lingering fear among some that to endorse divorce-law changes in any way is to somehow endorse divorce over family life. There is also the lingering fear of a supposed block of voters whose religious and personal convictions would lead to their opposition to a supporting legislator's re-election. In addition there is an unstated fear among the mostly male Senate that the changes might somehow erode their male prerogatives.

The Background

Since 1972, there have been proposals to change the portion of the state's Domestic Relations Law affecting financial settlements in divorce. But it was not until this year, when the bill's primary sponsors, Assembly Majority Leader Albert H. Blumenthal, Democrat of Manhattan, and Assemblyman Gordon W. Burrows, Republican of Yonkers, got the support of the Senate Judiciary Committee's chairman, Bernard G. Gordon, Republican of Peekskill, and broad bipartisan backing.

The centerpiece of the legislation is the creation of a system of equitable distribution of the property of a marriage in the event of a divorce, regardless of which party has legal title.

The bill also requires "equitable distribution" of assets in a business corporation or profession, taking into consideration the criteria, including contributions that a spouse, usually the wife, makes in advancing the career or career potential of the other. Supporters indicate that as a practical matter the spouse with the controlling interest would probably be required to make a lump-sum payment to satisfy this provision. The current law has no provisions for distribution of business assets nor application of such criteria as contributions to career or career potential.

Alimony, which would be renamed maintenance payments, would, like equitable distribution, be measured against monetary values given to the same criteria. But the bill also would allow for what is called "rehabilitative maintenance" or payments that would be made for support by one spouse only until the other has become economically independent. Under current law alimony payments by the husband end only by order of the court, or death or remarriage of the economically dependent former wife.

Perhaps the most controversial provision in the bill is the elimination of the current law's automatic prohibition of alimony to a spouse guilty of adultery if the adultery is the ground for the divorce. There is no specific reference to adultery at all in the bill, but among the criteria in awarding maintenance or distributing property there is one allowing the court to consider "such other circumstances . . . found to be just and proper."

The bill's change in child support requirements amends the current's law's reliance upon the husband alone for financial child support and makes both parties responsible. Enforcement measures for failure to pay alimony or maintenance remain virtually the same under the proposed legislation and include wage assignments, posting of a bond, sale of assets and alimony jail.

The Proponents

"This is clearly an advance for women," said one member of the Women's Lobby, a statewide women's-rights coalition, "because it lifts the myth of support women are entitled to from the realm of myth and into the real world."

The placing of some monetary or tangible value on the roles women play as homemakers, child rearers or sometimes essential supporters of their husbands' drive for security, affluence or wealth has been a goal of advocates of women's rights. For years, they argue, society has made women feel ashamed and embarrassed about seeking financial support when a marriage breaks up because there was little recognition or value placed on the role they often played in a marriage.

The concept of equitable distribution recognizes the value of these functions, said Mr. Blumenthal, and allows for the first time for women to become "self-sufficient, self-fulfilled and not forever dependent." The bill, if passed into law, would eliminate the phenomenon of the "alimony drone"—women who try to out of fear or vengeance, remain single and avoid getting a job so that alimony will not end.

Herein lies the bill's benefit to men, according to Assemblyman Burrows, who praised the provisions for "rehabilitative maintenance" as the end of a system where "men continue to pay and pay and get it through the neck."

The single most important aspect of the bill to some women, such as State Senator Carol Bellamy, Democrat of Brooklyn, is the end of the prohibition of alimony to a woman who commits adultery. With the toppling of this provision of current law, women's rights advocates see the end of one of the double standards that have marked their traditional role in society.

"Our present law determines that there will be no penalty for a man guilty of the most flagrant infidelity," she said, noting that judges rarely impose punitively high alimony on men guilty of misconduct. "Only the women has to pay, and for a single act at that," she said.

Lester Wallman, chairman of the family law committee of the New York State Bar Association and another supporter of the bill, said that it would perhaps end one of the biggest problems women have under the current law: enforcement of court-ordered settlements. Under the current law a man could merely assert that he could not pay alimony because he was unable to find a job. The court was powerless to wring compliance from him if the woman could not prove that her former husband was willfully withholding payments.

The legislation would eliminate thi would allow the court to compel the deli spouse to liquidate his or her holdi satisfy the requirements of the settl Furthermore, said Mr. Wallman, the bill allow a judge to modify a settlement, u or downward, if either spouse could sho it was leading to "extreme hardship." C law allows modifications only upon proc one or the other of the parties is about come a public charge.

The Opponents

Opponents of the measure call it a change in the law that not only affects fi settlements, but is also likely to enc divorce. "Not only is marital misconduct bar to receiving alimony," said Assemb Thomas J. Murphy, "it's not a bar to a w getting up to half your property."

Mr. Murphy, a Syracuse Republican, f situation where the lawyers for wives s divorces who have committed adultery w "judge-shopping for a judge with the c moral predilections."

Other legislators, exhibiting a stronger tion to the bill, decry its casting of ma as a business contract rather than a mora emotional contract. Assemblyman Hyma Miller, Republican of Fayetteville, faceti admonished anyone planning marriage to proposing if not accompanied by a "lawy accountant and a notary public."

One of the few bar associations aroun state that has publicly opposed the meas the Brooklyn Bar Association. Mildred Le chairman of the association's family law mittee, called the bill "unsound in policy, chievous, unnecessary, and provocative o tensive litigation."

Mrs. Lesser's major fear was the grantin such broad discretion to judges called for i bill. Applying the "wisdom of Solomon" giving monetary value to such intangible contributions as homemaker and child re would be at best difficult if not impossible, said, and added that at any rate the re would be that litigants in a divorce ac would have to "play Russian roulette with portant property rights."

The current law is flexible enough, she s to allow for adjustments in support under requirement that judges consider "the circ stances of the case and of the respec parties."

Opponents also contend that many pe who have spent years of financial planning legitimately shield some of their holdings fr tax liability and insure inheritance rights wo be adversely affected. All of a sudden th people, mostly wealthy men, would have business partner—their former wives.

The opponents of the bill accuse its s porters of deluding the public on the chan in the concept of alimony, saying that this illusory in a society where only 7 percent the married women earn more than th husbands.

The Outlook

In the waning days of the legislative sessi the movement of the bill has slowed perce tively. Its supporters are still outwardly co fident because they privately fear giving co fort to the bill's opponents. With each da however, the bill's chances of passage diminis

Even if reported out by the Judiciary Co mittee it would still have to be acted on by th Rules Committee, chaired by Senate Majori Leader Warren M. Anderson, Republican Binghamton, before reaching the floor for vote. Assemblyman Burrows is positive the bi would pass on the floor of the Senate an when asked what if it did not reach the floo he said:

"Blumenthal and I have been introducing th bill for two years now and each year it get better. I guess we would continue to try, bu each year presents its own problems."

هكذا من الاصل

. on People

ynihan Will Visit ael for First Time

ter he became a f the Israeli cause ed Nations and of Union's aspiring igrés, Daniel P. is going to make p to Israel.

er chief American the United Na- was commence- r at Long Island's versity yesterday, n late June with iz, and their 16- , John, youngest e children.

5 the Moynihans the Hebrew Uni- Jerusalem, where n will receive an ctorate.

ihan, a Harvard xpected to seek York Democratic ination, plans eek in Israel. His may stay longer ning to the fam- farm.

2, at a dinner at f-Astoria Hotel, n and Chaim Her- chief United Na- ate, will receive gnon Gold Medal erican Friends of University.

•

tree in a hurri- ow Roy Wilkins ed by Lieut. Gen. es Jr. at a Den- ial dinner Thurs- ilkins, 74 years ing as executive r 45 years with P. General James, 's first Black itary officer, is of the North r Defense com- Colorado Spring. 500 guests were rd D. Lamm entative Patricia Democrat of Col-

•

w the Crowd to one of the late 's ragtime tunes sang and played s as Brooklyn's renamed Thurs- n honor of the ests included his widow, Amelia, who lives near the school at Neck Road and 22d Street, and two of their five grown children, all of whom attended the school.

Max Morath, the entertainer, played "One for Amelia," a rag he wrote for Mrs. Lamb. Mr. Lamb, who died in 1961, was one of the few white ragtime contemporaries of the late Scott Joplin. His rags are used in recent choreography by Kenneth MacMillan of the Royal Ballet and Twyla Tharp.

•

In California, Tom Hayden, the former New Left activist, apologized to Senator John V. Tunney, whom he is challenging for the Democratic nomination. Mr. Hayden had described Mr. Tunney, the friend and college roommate of Senator Edward M. Kenney as "a Chappaquiddick waiting to happen."

Mr. Hayden said he could not make any apologies on behalf of his wife, Jane Fonda: She called Senator Tunney, whose 14-year marriage ended in divorce, a playboy dilettante who dates teen-aged girls.

•

Connee Boswell was back in Mount Sinai Hospital yesterday to undergo further chemotherapy following her cancer surgery there in February. Miss Boswell, 65, is the youngest and only surviving member of the close-harmonizing Boswell Sisters trio that rose to the top in radio and recording in the 1930's.

Miss Boswell, confined to a wheelchair since childhood by polio, continued as a solo performer managed by her husband, Harry Leedy, who died last year.

•

Dr. Gregory H. Hemingway, 44, son of the late Ernest Hemingway, and his third wife, Valerie, a former secretary to the author, are leaving New York with their three children next week for Fort Benton, Mont.

Dr. Hemingway, a 1964 graduate of the University of Miami's medical school, plans to set up his first private practice as one of two physicians in the 2,000-population town. It is near Bozeman, where his brother, Patrick, has settled after 25 years in Africa as a professional hunter and game warden.

Dr. Hemingway, an industrial-medicine consultant here, has been doing research on aging and completing his book, "Papa, A Personal Memoir," published recently by Houghton Miffin. He was making an author's appearance in New Orleans yesterday—a change his wife suggested only half-jokingly, after "being introduced as 'the son of Ernest' for so long and more recently as 'the uncle of Margaux [Hemingway],' the model.

•

Sherry and Perry Grant, who in 1973 became the first married couple enrolled in an Army Reserve Officers Training Corps program, will graduate today from Bucknell University, Lewisburg, Pa., with second-lieutenant commissions in the Army Reserve. Her degree is in elementary education and his in mechanical engineering. They are to report in October for active duty in the ordnance corps at Aberdeen Proving Grounds, Md.

•

In Moscow David Ashkenazy, 60, received permission to go to Iceland to visit his 38-year-old son, Vladimir, the pianist, who left the Soviet Union in 1963 and has been living in Reykjavik with his Icelandic wife. His mother, Yevstoliya Ashkenazy, said she would not make the trip because of ill health.

•

Princess Grace of Monaco will make a rare stage appearance this summer at the Edinburgh Festival, giving three recitals of American prose and poetry as part of its Bicentennial events. Other Americans to appear include Judith Blegen and Frederica Von Stade of the Metropolitan Opera and a company from the LaMama Theater.

•

Wearing a black mantilla, Queen Sofia of Spain sat with the women, in Orthodox custom, at services yesterday in Madrid's only synagogue. It was the first appearance of a Spanish monarch at non-Catholic service in nearly 500 years.

•

Andy Warhol and Jamie Wyeth have finished their portraits of each other, and the paintings, along with other versions and sketches, will go on display this week at the Coe Kerr Gallery on East 82d Street.

LAURIE JOHNSTON

United Press International

Queen Sofia of Spain watching service at synagogue in Madrid. One of the worshipers is at right.

'Man Who Fell to Earth' Is Beautiful Science Fiction

By RICHARD EDER

There are quite a few science-fiction movies scheduled to come out in the next year or so. We shall be lucky if even one or two are as absorbing and as beautiful as "The Man Who Fell to Earth," which opened yesterday at the Cinema I and Cinema II Theaters.

When science-fiction writing enlisted such authors as Ray Bradbury, the emphasis on space machines, time warps and little green men gave way to more philososhical and emotional approaches. It was man or Martian, not as physical but as metaphysical travelers. Space was filled with loss and melancholy as well as gadgets.

•

"The Man Who Fell to Earth" makes some use of far-planetary landscape, of extrahuman physiognomy and even of space machinery. Sparingly, though; as a touch of color. Mainly it is about exile, about being an alien. Its story of an extraterrestrial visitor from another planet is designed mainly to say something about life on this one.

Nicholas Roeg, who made the powerful but grotesque "Don't Look Now," is an elaborate and mannered director. He does nothing simply; he uses indirection and ambiguity paced with sudden shocking effects. His complexity, his baroque style, is redeemed by a considerable though not total precision and control. His idiosyncracies overweighted the story of a grief-hallucinated couple in "Don't Look Now": they are extraordinarily well suited to this space allegory.

Mr. Roeg has chosen the garish, translucent, androgynous-mannered rock-star, David Bowie, for his space visitor. The choice is inspired. Mr. Bowie gives an extraordinary performance. The details, the chemistry of this tall pale figure with black-rimmed eyes are clearly not human. Yet he acquires a moving, tragic force as the stranger caught and destroyed in a strange land.

The story is complicated. It is set up as a near-total mystery that unfolds bit by bit, leaving—it must be said—a few small unexplained gaps. The price paid for this method is a certain confusion; the gain is the spectator's tingling desire to have the puzzle work out.

There is an explosive splash in a Western lake, and soon Newton — David Bowie — is walking into a town. Immediately the film's theme is set. He passes, and is alarmed, by a garishly painted fun-park gondola in which a drunkard sits, gibbering. Where is Outer Space? Right here on earth.

Newton pawns an immense collection of gold rings for $10,000. He takes the money and a sheaf of papers to Farnsworth, a top patent lawyer, played by Buck Henry. The papers are nine major electronics inventions. Farnsworth can't believe what he sees: "For starters you can take General Electric, Polaroid and I.B.M.," he tells his strange black-garbed visitor. He is worth hundreds of millions of dollars, he tells him. "Is that all?" Newton asks.

Newton gives Farnsworth complete authority to set up a huge corporation. He takes shelter in a radio-equipped car, then in a motel, then in a lavish lakeside house, then in a desert shack. He is accompanied by a lovely, simple and increasingly tormented woman whom he picks up at the motel. All his contact with the outside world is by telephone through Farnsworth.

•

Newton's empire grows, but is eventually sabotaged by a shadowy, C.I.A.-like group that enlists all those around him—his mistress, his bodyguard and a brilliant, cynical scientist, played by Rip Torn.

Alongside this plot, giving it texture, are the gradually revealed mysteries. Why does Newton drink so much water? Why is he intrigued by railroad trains? Why does he continually watch television? Why does he use all the resources of his vast empire to build a one-man spaceship?

The movie has its incoherences. Sometimes the mannerisms — overlapping shots, for instance—are excessive. Once Newton is broken, and his homeward drive is fully revealed and fully frustrated, the ending drags on for too long.

But it is a first-rate achievement; helped by stunning performances not only by Mr. Bowie, but by Candy Clark, as his mistress. Buck Henry as the lawyer and Rip Torn, the scientist, are subtle and impeccable.

The Cast

THE MAN WHO FELL TO EARTH, directed by Nicolas Roeg; screenplay by Paul Mayersberg, based on the novel by Walter Tevis; produced by Michael Deeley and Barry Spikings. At the Cinema I and Cinema II Theaters. Running time: 138 minutes. This film has been rated R.

Thomas Jerome Newton ..... David Bowie
Nathan Bryce ..... Rip Torn
Mary-Lou ..... Candy Clark
Oliver Farnsworth ..... Buck Henry
Peters ..... Bernie Casey

'Eat My Dust' Is a Demolition Derby

"Eat My Dust," which opened yesterday at neighborhood theaters, is an exuberantly idiotic movie about a chase touched off when the teen-age son of a California sheriff steals the best of stock cars from a race track at the behest of a girl in tight sweater, hot pants and boots.

What follows is a demolition derby with minimal bloodshed in an atmosphere of humor. The music by David Grisman is appropriately bouncy. The photography by Eric Saarinen is suitably pretty. And the cast, directed by Charles Griffith, who wrote the screenplay, acts as though "Eat My Dust" matters. It doesn't. It's simply another slick-looking Roger Corman time-killer for the summer kiddie trade.

•

The PG rating seems to be attributable to the language.

LAWRENCE VAN GELDER

The Cast

EAT MY DUST, directed and written by Charles Griffith; director of photography, Eric Saarinen; film editor, Tina Hirsch; music by David Grisman; produced by Roger Corman; released by New World Pictures. At the Victoria Theater, Broadway and 46th Street, and UA Columbia I, Second Avenue and 66th Street. Running time: 90 minutes. This film is classified PG.

Hoover ..... Ron Howard
Darlene ..... Christopher Norris
Harry Nicholl ..... Warren Kemmerling
Big Bubba Jones ..... Dave Madden
Bud ..... Robert Broyles

Helen Humes's Melodies Bubble at the Cookery

It was almost a year and a half ago that Helen Humes made her first appearance at the Cookery and changed a singing career that was dwindling toward semiretirement into an autumnal round of acclaim and busy activity. Before that engagement in January 1975, Miss Hume, who had been with Count Basie's band from 1938 to 1944 and later developed a notable career on her own, had done little singing for a decade. Yet her voice, at the age of 61, was as fresh and buoyant and responsive as it had been at any time in her earlier days.

It was a startling and unexpected revelation, and it started Miss Humes on a comeback that has kept her busy ever since. Now she is back at the Cookery again, and, if one had any misgivings that she could sustain the qualities that distinguished her singing on last year's first hearing, they have proved groundless. Miss Humes apparently thrives on work, for she is, if anything, even better than she was then.

There is now a certainty, a confidence in everything she does that was not always present before. Much of this stems from what has turned into a long-term relationship with her pianist, Gerry Wiggins, who, with Major Holley on bass, gives her the secure and aware support that any singer welcomes.

Beyond this, her bright, sunny spirit, the warm, lifting flow of her phrasing, the colors that dance through her voice and the sensitivity of her interpretations give her performances a consistently fresh, bubbling quality. She is, as she emphasizes in her extension of the lyric from "The Very Thought of You," "Happy, happy as a queen," and it shines through everything she sings.

JOHN S. WILSON

Barry Bridge Builder Sued

CAMDEN, N.J., May 28 (UPI) —The Delaware River Port Authority and Bethlehem Steel have filed a $20.8 million damage suit against the New York company that designed the Commodore Barry Bridge. The Superior Court suit charges that work delays allegedly caused by the E. Lionel Pavlo Engineering Company increased the cost of $114 million bridge in Philadelphia.

Island Is Reopened, ing Mixed Memories

om Page 1, Col. 7

smooth and when was known as Years."

al speakers used nations as they e building to the iberty on nearby and, and they e role of immi- nation's history. Gennaro, who h him yesterday he carried to the tes from Regia was a kingdom nbered the metal is huge room that corrals through immigrants were their medical ex-

not know any r. De Gennaro re- e were terribly

We thought, me of us are ad- the others do not amination?"

ff, listening to Pe- rtino—the leader store Ellis Island , who was in- in the reopening nd 22 years after ed—could remem- building through r. Sammartino's passed.

y, he had walked, of others had—up o the vast baggage p a central stair- e removed—into The balcony, now th its rooms in dis- s then a few huge the basement were bars are now rust- ich the violent and were held for depor-

Long Corridor

ere, then," he said. om Minsk, coming ountry of pogroms, re was no opportu- Jew."

w the long, winding through which he family had finally their belongings to house, where the used to the the im- to Manhattan is submerged.

Richland there was eaning in the Henry quotation used by ative Holtzman, that who visited Ellis Is- mes back from his at all the same per- he went, he has the tree of knowl- d the taste will be n his mouth."

nland was one of the migrants who knew age, and he was not orried about being , although he had to on the island two

ne with my mother sisters," he said. "I My father was com- r. To my astonish- ound we were among tinees. The food was

ate in the enormous a, where in many languages—usually mainly with gestures—immigrants bought food, piled it on trays and gathered in family or ethnic or national clusters around big tables to eat. Huge cauldrons in which the food was cooked were still in the building yesterday.

The three men reflected on the years since they had come to Ellis Island so many years ago.

Mr. De Gennaro, whose father became a longshoreman in Hoboken, N. J., and then bought a grocery store, won a scholarship to the Stevens Institute of Engineering, became a mechanical engineer and after 38 years with the American Can Company, retired as administrative assistant to a vice president.

Mr. Angoff, whose family moved to Boston, won a scholarship to Harvard, became managing editor of H. L. Mencken's American Mercury magazine during the 1920's and has written 40 books. He is a professor of English at Fairleigh Dickinson University and Yeshiva University.

Mr. Richland is the Corporation Counsel of New York City.

As the guests for the official reopening of Ellis Island were returning toward the little boat that had brought them from Manhattan, the men in hard hats who have been getting the building ready for the expected flood of tourists were chuckling about part of Representative Abzug's speech.

She told how her immigrant father, after passing through this building, had opened a butcher shop in what was then called Hell's Kitchen, on Ninth Avenue and 39th Street. The area is now called Clinton.

"My father called his place 'the Live and Let Live Meat Market.' I think that is the spirit of all of us."

Kallinger Is Ordered To Shave Off His Beard

Joseph Kallinger, a Philadelphia shoemaker charged with the murder last year of a 21-year-old Leonia, N. J., nurse, was ordered by a judge yesterday to shave his beard for teh trial, which is expecid to start in the fall.

Judge Morris Malech of Superior Court in Hackensack ruled that since the murderer had been described as clean-shaven, the defendant should remove his beard to insure a fair trial.

Mr. Kallinger is charged with the murder of the nurse, Maria Fasching, during a breakin of a house in Leonia on Jan. 8, 1975. Last December he was sentenced to 30 to 80 years in prison for binding and robbing four women in a suburb of Harrisburg, Pa., in December 1974.

Paula A. Mann Becomes Bride

St. Paul's Roman Catholic Church in Wellesley, Mass., was the setting yesterday evening for the marriage of Paula Anne Mann, daughter of Dr. and Mrs. Frank A. Mann of Managua, Nicaragua, formerly of New York, to Lubomir Jastrzebski, son of Emilia Jastrzebski of Warsaw, and the late Dr. Leon Jastrzebski. The Rev. Henry G. Chambers performed the ceremony.

The bride attended the American Schools in La Paz, Bolivia; Recife, Brazil, and Asunción, Paraguay, and graduated yesterday from Wellesley College.

Her father is chief of education and human resources in Managua for the United States Agency for International Development.

Dr. Jastrzebski, who is known as Lubek, received a master's degree in solid-state physics from Warsaw University and a Ph.D. in 1974 from the Institute of Physics of the Polish Academy of Science, also in Warsaw. He is doing research on solar cells at the Massachusetts Institute of Technology.

James Flowers Weds Helen Kenny Simon

Helen Kenny Simon of New York, widow of Theodore Simon, was married here yesterday afternoon to James P. Flowers, an independent television producer.

The Rev. Roddey Reid Jr. performed the ceremony in the Chapel of Christ the Lord at the Episcopal Church Center.

The bride, a trustee of the Mannes College of Music, is the daughter of the late Mr. and Mrs. Patrick J. Kenny of Quogue, L.I. She attended Douglass College.

Mr. Flowers, son of the late Mr. and Mrs. James Paul Flowers of Moultrie, Ga., graduated from the University of Georgia School of Journalism and the Columbia University Graduate School of Political Science. He is a former associate editor and feature writer for King Features Syndicate. His previous marriage ended in divorce.

Eric Rice Marries Judith Carpenter

The First Unitarian Society in Schenectady, N. Y., was the setting yesterday evening for the marriage of Judith Ann Carpenter and Eric Maynard Rice. The ceremony was performed by the Rev. Rudolph Nemser.

The bride is a daughter of Mr. and Mrs. Robert P. Carpenter of Scotia, N. Y. Mr. Carpenter is vice president and secretary of the Carl Company, a department store chain with headquarters in Schenectady.

The bridegroom is a son of Mr. and Mrs. Richard Davis, Rice of Galway, N. Y. His father is executive vice president of Universal Medical Instruments Inc. of Ballston, Spa, N. Y. He is a grandson of Mr. and Mrs. Richard S. Maynard of Brooklyn and Westhampton, L. I. Mr. Maynard is a partner in the brokerage concern of Stillman Maynard & Company in New York.

The bride is with the program planning and scheduling group at the Knolls Atomic Power Laboratory in Schenectady. Her husband is owner of Rice Construction in Galway.

Mrs. Rice graduated from the Albany Academy for Girls and St. Lawrence University. She received a Master of Science degree in industrial administration from Union College.

Mr. Rice graduated from the Wilbraham and Monson Academy in Massachusetts and attended Nasson College in Springvale, Me.

MUNICIPAL ART UNIT PRESENTS 13 AWARDS

The Municipal Art Society has presented awards to 13 individuals and organizations for their efforts to make New York a more livable city.

At its annual meeting Wednesday in the Brotherhood Synagogue, 144 East 20th Street, the 84-year-old society honored Red and Mimi Grooms and the Ruckus Construction Company for their vision of Lower Manhattan, the sculpture garden at the Museum of Modern Art and the Whitney Museum.

Also honored were the Bedford Stuyvesant Restoration Corporation; the Brooklyn Union Gas Company; the Peking, a four-masted bark moored at South Street; the Green Guerrillas for gardening advice; Staten Island's High Rock Park Conservation Center, and the city's Department of Highways.

Brendan Gill, the society's chairman of the board, presented an award to The New York Times "for local and national coverage of architecture and the urban landscape." John B. Oakes, editorial page editor, accepted it.

Mr. Gill bestowed the President's Medal on Whitney North Seymour in recognition of his lifelong devotion to the city. Other awards went to the Dover Press, publisher of books on the city's architecture and design, and to the Bronx Art Deco exhibition.

Mrs. Jacqueline Onassis, Stephen Smith and Victor Marrero, chairman of the City Planning Commission, also participated in the awards ceremony.

REFORM DEMANDED ON SCHOOL LUNCHES

New York City's multimillion-dollar school-lunch program is in dire need of reform, the New York State Consumer Protection Board said yesterday.

The board and the School Food Coalition, a group of 18 consumer, antihunger and nutrition organizations, asked the State Department of Agriculture and Marketing to run a series of laboratory tests on meal packs, the frozen, prefabricated lunches served to 170,000 lementary school children each day.

Rosemary S. Pooler, executive director of the Consumer Protection Board, said that these lunches included "meat portions that are listless and sodden, vegetables that lack color and taste, and gravies looking like gray paste." She added that "hundreds of children throw their lunches away without eating any part of them."

The coalition has asked that meal packs be picked up and tested to see if they reflected the same nutritional deficiencies reported in a survey made by New York State Comptroller Arthur Levitt's office.

Miss Pooler said. "Recent test reports we received from the Bureau of School Lunches indicated that some samples of meal packs, particularly of fish, contained massively high counts of staphlococcal contamination."

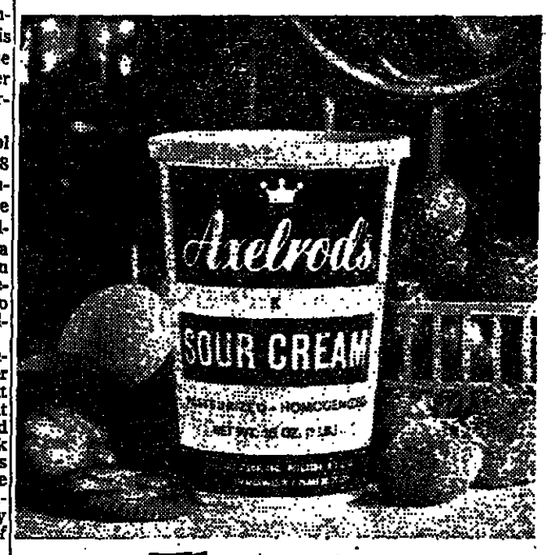

There is a difference- -and it's Axelrod's.

Since 1896, the most distinguished name in dairy products. Now we're in your neighborhood—look for us in the dairy case.

EDUCATION

french
French Institute / Alliance Francaise
22 E. 60 St. N.Y. 644-1820

SUMMER SESSION I and the JUNE MINI-SESSION BEGIN Monday June 7 and SUMMER SESSION II BEGINS Monday, July 19
Day and Evening Classes.
For information, Write or phone Pace University, Pace Plaza, N.Y.C.
285-3323

Do your pots embarrass your plants?

A beautiful plant deserves a beautiful pot. Come to Pot Covers, New York's largest selection of pottery and baskets in all sizes, shapes, and prices. Everything under the sun.

Pot Covers Inc.
101 West 28th St. New York City
Mon. thru Sat. Hours: 9 am to 6 pm.
212 594-5075

JIM LAWE OF WNEW
TOMORROW'S CELEBRITY AT
Luchow's
110 East 14th St. 477-4860

The Blonde Bombshell.

⅔ DUBONNET BLONDE
⅓ VODKA
AND A TWIST OF LEMON.
She's a natural.

© 1976 DUBONNET CO., NEW YORK, N.Y.

RCI MANAGERS GO WILD!
EVERY ZENITH STEREO-TV-RADIO! ON SALE

We told our store managers to have a BIG SALE, and they came up with the biggest ZENITH SALE IN OUR HISTORY! Yes, every stereo, black & white and color television and radio is on sale! Take advantage of huge savings during this limited time sale.

RCI

RCI DISCOUNT APPLIANCES
Formerly Radio Clinic • Established 1933 • Daily 9-7 • Sat 9-6

210 E. 86 St. Near 3 Ave. 535-6300	2290 Bway Near 83 St. 877-5151	2599 Bway at 98 St. 864-6000

The Screen: Parks's Elegiacal 'Leadbelly'

LEADBELLY, directed by Gordon Parks; screenplay by Ernest Kinoy; produced by Marc Merson; executive producer, David Frost; director of photography, Bruce Surtees; music scored and conducted by Fred Karlin; Leadbelly vocals by HiTide Harris; editor, Harry Howard; distributed by Paramount Pictures. Running time: 126 minutes. At Loews State 2, Broadway at 45th Street, and Loews Cine, Third Avenue at 86th Street. This film has been rated PG.

Huddie Ledbetter ... Roger E. Mosley
John Lomax ... James E. Brodhead
Tom Pruitt ... John McDonald
Guard ... Leonard Wrentz
Marshal Judd ... Dang Manno
Wes Ledbetter ... Paul Benjamin
Sally Ledbetter ... Lynn Hamilton
Miss Eula ... Madge Sinclair
Gray Man ... Timothy Pickard
Blind Lemon Jefferson ... Art Evans
Gov. Pat Neff ... John Henry Faulk

By VINCENT CANBY

Huddie Ledbetter, better known as Leadbelly, the great American folk singer and 12-string guitarist who died in 1949 at the age of 60, is evoked in beautiful, soft, dreamlike images in Gordon Park's elegiacal new film, "Leadbelly," which opened yesterday at Loews State 2 and Cine Theaters.

Leadbelly's life was hard and violent. He was born black at a time when blacks were "darkies," in the Deep South in which "darkies" were supposed to know their place, which, for Leadbelly's family, was sharecropping. But Leadbelly never did know his place for long.

He served one sentence for murder on a Texas chain gang and another sentence on a Louisiana chain gang. In 1939, after he had gained his reputation as a folk singer (sometime after the period covered by this film), he was once more up against the law, this time in New York, where he was sentenced to a year in prison for a stabbing.

Roger E. Mosley

In the meantime he was always refining his music, which provided the order in a life that was in every other respect chaotic, more, perhaps, because of his terrible temper than because of the kind of black militancy that "Leadbelly" suggests.

Mr. Parks and Ernest Kinoy, who wrote the screenplay, have imposed their own very particular kind of order on the Leadbelly story. It's as if the film were a recollection of the legend, rather than of the man. It's done in bold, broad strokes of incident and color that are as carefully balanced as the images in one of the better post-office murals of the 1930's. This Leadbelly is bigger than life—and serenely removed from it. Which is why, I think, one attends to the film carefully and is never very moved.

●

"Leadbelly" is less a failure in execution than a mistake in conception, for if you accept this conception, you must go along with its more or less immaculate vision of triumph over degradation.

You must also accept the performance of Roger E. Mosley in the title role. Mr. Mosley is a big, heavily muscled actor, but the muscles look more as if they came from lifting barbells in some neatly tended gym than from the random heaving of bales of cotton. The performance, like the physique, seems the result of careful study, not the eruption of furious passions. The character is about heroism, not its demonstration.

The film was shot on location in Texas, which the cameraman, Bruce Surtees, often makes to appear so pretty that you can't believe that it's not a stage set by Oliver Smith. This, I suspect, is not because Mr. Parks didn't know exactly what he was doing, because the director has chosen this method, which worked beautifully in "The Learning Tree," Mr. Parks's film about his own idyllic, mostly untroubled childhood, but is at odds with Leadbelly's life.

●

It's also at odds with the Leadbelly music, sung on the soundtrack by HiTide Harris so effectively that it has no connection to the Leadbelly that we see on the screen. There are vitality, wit, sorrow and joy in this music, but it remains a kind of voice-over commentary to the events we witness.

Two sequences in the film stay in the mind: an early country dance where Leadbelly plays as two dancers whip themselves into a sexual frenzy, and, toward the end, a chance encounter between Leadbelly and a once proud, now exhausted Shreveport madam (Madge Sinclair) who had been an early benefactor. The sequences are not realistic at all, but achieve a legitimate theatricality missing from the rest of the movie.

●

The film has been rated PG, though its scenes of violence are so stylized that the horrors are removed, neutralized.

Music: Robert Shaw Leads Beethoven

BY DONAL HENAHAN

The nostalgia was hip-deep on Thursday night at Carnegie Hall, where the Atlanta Symphony Orchestra gave the first of three Beethoven programs. There at the head of the orchestra and a splendid chorus stood that institution of American music, Robert Shaw, in the familiar hunched-shoulder conducting stance, his face a ruddy study in seriousness, as always.

As the program notes pointed out, with very little regard for the feelings of some dodderers in the audience, it is 35 years since Mr. Shaw began his rise to international recognition by organizing the Collegiate Chorale, a group that developed into the Robert Shaw Chorale in 1948. Mr. Shaw said goodbye to the choral world some years ago, in favor of a symphonic conducting career, and for the last nine years he has been music director of the Atlanta orchestra. Well, he has never really abandoned choral life, as this concert reminded us forcefully in some ways he still seems more at home with massed voices than massed instruments.

The Program

ATLANTA SYMPHONY, Robert Shaw conducting, with Lorna Haywood, soprano; Florence Kopleff, contralto; Seth McCoy, tenor; Thomas Paul, bass, and Atlanta Symphony Orchestra Chorus. At Carnegie Hall.

Symphony No. 6 in F ... Beethoven
Symphony No. 9 in D minor ... Beethoven

●

The opening concert in this Beethoven festival consisted of two symphonies, the "Pastoral" and the Ninth, and one went away feeling they had been led by two different conductors. The "Pastoral" suffered from a scrawny string tone and a general shortage of the kind of virtuosic ensemble playing that Beethoven symphonies demand on almost any page. Attacks were often timid and lacking in the knife-edge quality one expects. Mr. Shaw, moreover, apparently had no particular vision of the "Pastoral" to impart to his orchestra or to his audience, so the overall impression was of a dogged, unsupple reading without much impulse or poetry.

The Ninth, of course, is even more demanding, but the promise of the choral finale seemed to electrify the audience and inspire the performers. The orchestra's work improved dramatically, and Mr. Shaw raised his sights from the instrumental struggle to draw a hard-driven but gripping performance from the Atlanta Symphony Orchestra Chorus, which was brought to New York, 180-strong, just for this performance. It proved to be a marvelous chorus, strong and homogeneous of tone and with a soprano section able to take the famous 13 measures of high A without strain. Recognizably a Robert Shaw product.

●

The four vocal soloists also created waves of nostalgia. All of them — Lorna Haywood, Florence Kopleff, Seth McCoy and Thomas Paul—were familiar figures in Robert Shaw performances of the vintage chorale years. All suffered moments of strain, as soloists generally do in the Ninth, but as a quartet they stood up well to the music's rigors.

Jonathen Donnson Sings 16-Part Cycle

In his recital in Town Hall on Thursday night, Jonathen Donnson gave a quite special performance of Schumann's "Dichterliebe." The tenor sang the 16-part song cycle with a light lyric voice that had plenty of room for nuance and color. His sensitivity to the text and musical phrase was constant, and his voice was consistently appealing. Together with Elizabeth Rodgers's fine playing of the piano part, Mr. Donnson's singing made the work an impressive experience.

●

This was the best performance of the evening on the part of the tenor, who made his recital debut here three years ago under the name of Robert Donaldson. His singing of four of Burleigh's settings of spirituals was almost equally outstanding, full of the right kind of theatricality and religious fervor.

Elsewhere, Mr. Donnson sang with knowledgeable style, but was required to extend the range and volume of his voice in a way that wasn't always attractive. In "Il mio tesoro" from Mozart's "Don Giovanni" and the Flower Song from Bizet's "Carmen," high notes sounded strained or lacked vibrancy.

The artist paid his respects worthily to contemporary music by singing Coleridge-Taylor Perkinson's "Attitudes." This is a song cycle setting texts on aloneness, death, love and freedom to the accompaniment of piano, violin and cello (the string instruments were played by Sandra Billingsley and Paula Tukey, respectively). It is a very good work, spare and concise in the writing, with a telling choice of musical ideas for the words. It deserved a more precise performance than it got, although Mr. Donnson sang it with the right intensity.

RAYMOND ERICSON

Associated Press

YOUNG AT HEART: Belle Sommers competing in the hula hoop competition during the Senior Citizens Olympics at Piedmont Park in Atlanta yesterday. Other events included an ugly-face-making contest and a balloon race.

Events Today

Music

ATLANTA SYMPHONY ORCHESTRA, Carnegie Hall, 8.
SUMMER JAM PART I, Felt Forum, 7 and 11.
CONCERT VERSION OF OPERA, "Nela," Town Hall, 8.
ELLEN KNAPO, pianist, and IRVING NUSSBAUM, violinist, Lincoln Center Library-Museum, 2:30.
SUNNY MURRAY AND UNTOUCHABLE FACTOR, avant-garde jazz, Bilingual Workshop, 236 East Third Street, 10 and midnight.
CONRAD SUSA'S "TRANSFORMATIONS," lyric theater piece, Manhattan Theater Club, 321 East 73d Street, 8.
POULENC'S "THE HUMAN VOICE," solo opera, Manhattan Theater Club, 321 East 73d Street, 7:30.
LIGHT OPERA OF MANHATTAN, Eastside Playhouse, 334 East 74th Street, Romberg's "The Student Prince," 4 and 8:30.
KIRK NURCCK'S NATURAL SOUND AUDIENCE ORATORIO, Washington Square Park, West Fourth Street, 2.

Dance

NEW YORK CITY BALLET, State Theater, "Dances at a Gathering," "Symphony in C," 2; "Chaconne," "Daphnis and Chloe," "The Four Temperaments," 8.
ROYAL DANISH BALLET, Metropolitan Opera House, "La Sylphide," "Carmen," 2; "Four Seasons," "Triumph of Death," 8.
DANIEL NAGRIN, Larry Richardson's Dance Gallery, 242 East 14th Street, 7:30.
MAX COMPANY, Terra Firma Studio, 24 East 18th Street, 9.
ASIAN AMERICAN DANCE THEATER, Synod House, Cathedral of St. John the Divine, Amsterdam Avenue and West 110th Street, 8.
DRAMATIC DANCE THEATER, Washington Square Methodist Church, 133 West Fourth Street, 8.
THOMAS HOLT DANCE ENSEMBLE, AND GEORGE STEVENSON DANCE COMPANY, American Modern Dance Theater, 114 West 14th Street, 8.
CLIFF KEUTER DANCE COMPANY, Tears Studio, 330 Broome Street, 8.
PEARL LANG AND DANCE COMPANY, Queens Theater-in-the-Park, Flushing Meadows, 8.

GOING OUT Guide

NATIVE SON It seems apt that a dramatic tribute to Walt Whitman, centering on the poet's experiences as a volunteer nurse to wounded soldiers of the Civil War, should take place on home ground. "The Wound Dresser," a stage vignette written by Edward Moran, a Brooklyn resident who has a full-length play on Whitman coming up, is being featured tomorrow at 10:45 A.M. in the regular Sabbath service of the Lafayette Presbyterian Church, at Lafayette Avenue and South Oxford Street, five blocks east of the Brooklyn Academy of Music.

This is the Brooklyn neighborhood where the Whitman family lived during the war. The area is also noting Memorial Day as the poet's 157th birthday. And the church itself, as new visitors will observe, is a historical structure famed for its Tiffany glass windows.

"The Wound Dresser" has a cast of five, headed by Don McGrath, who drew acclaim on Broadway in "The Lieutenant." Louisa Whitman, the poet's mother, will be played by Elizabeth Kelly. The actress and author is on the faculty of the Lee Strasberg Theater Institute. Kevin Nash, Robert Waterman and Matthew Waterman are students in Brooklyn theater schools.

No reservations necessary and the event is free.

THE PARTY'S ON. In advance of the Democratic Convention this summer, one Off Off Broadway troupe is already firing off satirical ammunition, with music. "Democrat!" is the title of the minispoof, a revue covering the history of the political party and claiming to be "slightly slanted" because "no past President or candidate of the Democrat persuasion is a sacred cow."

The show has music and lyrics by Richard Riddle, who directed, and Jim Loewe. Mr. Loewe has written the sketches with Paul Foster and there is additional material by Michael Brown, a well-known contributor on the local club scene.

The place is Sobossek's, the East Village bar at 35 Peter Cooper Square, between Fifth and Sixth Streets. Continuing performances are tonight and next Friday and Saturday at 10 P.M. and 12:30 A.M. and, in between, Wednesday and Thursday at 10:30 P.M. Sobossek's has a $2 cover charge. Reservations are at 473-9906 or 674-3114.

HELLO, GOODBYE With its two current presentations, a solo opera and a nostalgic revue, the Manhattan Theater Club, a thriving drama-music complex, is closing the season at 321 East 73d Street, between First and Second Avenues.

"The Human Voice," in the UpStage Theater, is a one-woman show—an operatic monologue by Jean Cocteau and Francis Poulenc that is occasionally performed locally. In it, an abandoned mistress sings her farewell despair over the telephone to her lover. The work is an intricate tour de force; Anna Magnani and Ingrid Bergman are among those who have undertaken the original work, minus the Poulenc music that came later.

Judith James, appearing tonight, and Linda Phillips, both seasoned operatic performers, are alternating in "The Human Voice." Curtain time is 7:30 P.M. tonight and tomorrow, next Tuesday and Wednesday, Friday through Sunday and June 8-12. Tickets are $3.50.

"Life Is Like a Musical Comedy," a George M. Cohan song title, is the M.T.C.'s final composer tribute in its cabaret section, which recently saluted Noel Coward. Staged by Jack Allison, the minirevue of Cohan material from vintage Broadway is being presented Wednesday through Sunday nights at 7:30 through Saturday, June 12. The cabaret has an admission of $2.50 and a minimum charge of $1.50 for drinks and snacks.

For reservations at the Manhattan Theater Club, call 288-2500.

●

For Sports Today, see page 19.

HOWARD THOMPSON

"SUPERWESTERN!" —Cue Magazine
"The crazy daring, the reckless bravado of Brando's work simply overpowers. You laugh wildly at each new lunacy, but you cannot help being fascinated by the man." —Time Magazine
"NICHOLSON AND BRANDO ARE SUPERB." —New York Post
MARLON BRANDO JACK NICHOLSON
"THE MISSOURI BREAKS"
PG
RED CARPET THEATRES
United Artists
EASTSIDE CINEMA
RKO 86TH ST. TWIN 2
SCREENWICH
SYMPHONY
PARADISE TWIN 2
GLOBE
CENTRAL PLAZA CINEMA 2
PARK EAST
PLAINVIEW
LYNBROOK
MEADOW BROOK
SUNRISE MALL 3
BAY SHORE D.I.
EAST HAMPTON
PARAMUS 1
HUDSON PLAZA 1
ESSEX GREEN 1
CINEMA 2
AMHERST D.I.
X CINEMA
FREEHOLD 1
CINEMA 1
BLUE STAR CINEMA 1
TRUE HILLS D.I.
SUNRISE MALL 3
ALLWOOD
WILLOW BROOK
ROUTE 3 D.I.
BRICK PLAZA 2

"LEADBELLY"
Gordon Parks' Film of
Unforgettable Power and Bea
LEADBELLY
PG
LOEWS STATE 2 Bway at 45th St. 582-5090
LOEWS 3rd Ave. at 86th St.
10, 12:15, 2:30, 4:45, 7, 9:45, 12 Mid.
FOR STUDENT GROUP DISCOUNT RATES—CALL BOB SOLOMON
Spend A Fabulous "LEADBELLY" Weeken
Loews State 2 Launches the Big Opening of "Lea
with Gifts, Stars and Celebrities!
Come join the fun and festivities!
TODAY
10:00 AM Show 12:15 PM Show — "Leadbelly" T-shirts to the first 100 people on line for each show, PLUS—in person—folk singer Pete Seeger to perform for you
2:30 PM Show 4:45 PM Show — "Leadbelly" T-shirts to the first 100 people on line for each show
7:00 PM Show 9:45 PM Show 12:00 Midnight Show — In person—stars Roger E. Mosley and Art Evans, singer HiTide Harris, and folk singers Sonny Terry and Brownie McGhee to perform for you
TOMORRO
12:15 PM Show 2:30 PM Show
4:45 PM Show 7:00 PM Show 9:45 PM Show 12:00 Midnight Show

WHEN MOVIES WERE SILENT— HIS WAS THE BARK HEARD 'ROUND THE WORLD.
"Won Ton Ton." THE "DOG WHO SAVED HOLLYWOOD"
A DAVID V. PICKER PRODUCTION
MADELINE KAHN
BRUCE DERN PHIL SILVERS TERI GARR ART CARNEY RON LEIBMAN
A STAR STUDDED ARRAY OF FAMOUS GUEST STARS IN CAMEO ROLES
PG PARENTAL GUIDANCE SUGGESTED
NOW PLAYING!
MANHATTAN: PARAMOUNT, SUTTON
BRONX: CITY CINEMA, RKO FORDHAM, TRIPLEX, LOEWS RIVERDALE, WHITESTONE D.I., STATEN ISLAND: JERRY LEWIS, RAE TWIN 2
BROOKLYN: LOEWS GEORGETOWNE 2, RKO KENMORE, LOEWS ORIENTAL, QUEENS: LOEWS BAY TERRACE, ELMWOOD, PARSONS, WESTCHESTER: MARTDALE 1, RKO PROCTOR'S TRIPLEX
NASSAU: UA MANHASSET, MINEOLA, PLAYHOUSE, SUNRISE D.I., TWIN NORTH, VALLEY STREAM
SUFFOLK: LOEWS TOWER EAST 2, RKO TWIN, UA WEST, UA STONY BROOK
ALSO AT THEATRES IN UPSTA CONNECTICUT AND NEW J

EMBRYO
NOW at Blue Ribbon Theatres
MANHATTAN: NEW AMSTERDAM, PENTHOUSE, RKO 59th ST. TWIN #1, RKO 86th ST. TWIN #1, 53rd STREET TRIPLEX, WAVERLY
BRONX: UA CAPRI, WHITESTONE D.I.
BROOKLYN: UA DUFFIELD, UA MARBORO, CENTURY'S KINGS PLAZA NORTH, CENTURY'S RIALTO
QUEENS: UA JACKSON, UA LEFRAK, CENTURY'S PROSPECT
STATEN ISLAND: UA ISLAND #2, GOLDMAN'S RAE CINEMA #1
NASSAU: UA HICKSVILLE, UA PERINA, UA WESTBURY D.I., CENTURY'S FLORAL, CENTURY'S GREEN ACRES, REDSTONE'S SUNRISE D.I.
CONNECTICUT: BRANDT'S GREENWICH PLAZA, BRANDT'S POST
SUFFOLK: UA BAYSHORE, UA PATCHOGUE INDOOR AND OUTDOOR, CENTURY'S SMITHTOWN, UA SMITHTOWN, UA SOUTHAMPTON, UA SUNRISE D.I.
WESTCHESTER: UA BRONXVILLE, UA WHITE PLAINS, BRANDT'S CINEMA 22
ROCKLAND COUNTY: UA NYACK D.I., BRANDT'S TOWN
UPSTATE NEW YORK: FLORIN'S MONTICELLO MALL #2
NEW JERSEY: UA BRUNSWICK D.I., UA CINEMA #1, UA CINEMA #2, UA FOX, UA HYMAN, UA PLAINFIELD D.I., UA RIALTO, UA STATE #1, UA TURNPIKE INDOOR, UA WAYNE, FLORIN'S BARONET, ROYAL, CINEMA #23, CIRCLE TWIN #1, CINEMA'S MORRIS HILLS #1, REDSTONE'S NEWARK D.I.

"The best American film for years." —KEVIN SANDERS, WABC-TV
REDFORD/HOFFMAN
"ALL THE PRESIDENT'S MEN"
PG
TECHNICOLOR
—ON THE WEST SIDE— LOEWS ASTOR PLAZA Bway at 44th St.
—ON THE EAST SIDE— LOEWS TOWER EAST 72nd St. & 3rd Ave.
—ON LONG ISLAND— UA SYOSSET Jericho Turnpike
UA BELLEVUE Upper Montclair
—IN NEW JERSEY— UNION FAIR Rte. 7 at Parsippany Rd., Edison

"HAWMPS is a whimsical, slapstick funny comedy ...a family entertainment with real excitement!" —Liz Smith, Cosmopolitan
HAWMPS! A FAMILY FILM BY JOE CAMP
PLUS A SHORT SUBJECT: BENJI'S LIFE STORY
MULBERRY SQUARE PRODUCTIONS, INC.
Guild 50th 33 W 50 St. at Rockefeller Plaza PLZ 6-7
10, 12, 2, 4, 6, 8, 10:30
FOR SPECIAL GROUP ARRANGEMENTS CALL (212) 581-1264
See that lovable camel, VALENTINE, at 9:30 this morning, and meet JAMES HAMPTON, CHRISTOPHER CONNELLY, GENE CONTORTI and JOE CAMP between 5 and 5:30 P.M. There'll be zillions of free "Hawmps" balloons and a camel-load of fun! Also see VALENTINE at the Antonio Restaurant on the GM Plaza, 59th St. at 5th Ave. today at 10:30

"MAGNIFICENT!" —Penelope Gilliatt, The New Yorker
DINO DE LAURENTIS PRESENTS
INGMAR BERGMAN'S
"FACE TO FACE"
Starring
LIV ULLMANN
A Paramount Release
English Subtitles
BEEKMAN 65th St. at 2nd Ave. RE 7-2622
at 1:00, 3:20, 5:45, 8:10, 10:40

WORLD PREMIERE
THE PACE IS HOT- THE ACTION HEAVY!
HOT & HEAVY
Directed by JOSEPH BERGAN
MARC STEVENS STAN 'ELEVEN'
ALL MALE CAST-IN COLOR
UPTOWN YOONS ON THE FAMOUS 8th AVE. STRIP AT 50th St. 245-3920
DOWNTOWN JEWEL 3rd AVE. BET. 12th & 13th Sts. 260-1090

"DELUXE PORNO!"
"Misty Beethoven"
WORLD 49th ST.

3rd SMASH YEAR!
THE NEW YORK EXPERIENCE
THE THEATRICAL STORY OF NEW YORK CITY PAST AND PRESENT.
60 SPECIAL EFFECTS 45 PROJECTORS 15 SCREENS
TRANS-LUX EXPERIENCE THEATER McGRAW-HILL BLDG. (LENOX PLAZA) 6TH AVE. BTWN. 48TH & 49TH STS. (212) 869-0345-6
NOW-THURS. 11 A.M.-7 P.M. FRI., SAT. 11 A.M.-8 P.M. • SUN. 12 NOON-8 P.M.
A TRANS-LUX/SING CROSBY PRESENTATION

going
Luncheon Dinner Dancing
APPLAUS
PRODUCED BY LEE CANAAN
GET TREATED LIKE A
★ BY A STAR ★
Be a celebrity by joinin in our backstage se featuring A Broad Bicentennial Review Talented Entertainers
Delicious Continental American cuisine
You'll applaud our reasonable pr
LUNCH • DINNER • SUPPER 11 AM to
MAJOR CREDIT CARDS
360 LEXINGTON AV (at 41 St.) Tel:687-7

هكذا من الاصل

Dance: Brilliance of Flemming Flindt

'Triumph of Death' and '4 Seasons' Given

THE FOUR SEASONS (American premiere), choreography, Flemming Flindt; music, Antonio Vivaldi; scenery, Jorgen Mydtskov; costumes, Charlotte Clason; production, Flemming Flindt; conductor, Tamas Vita. With Lis Jeppesen, Johnny Eliasen, Annemarie Dybdal, Sorella Englund, Vivi Flindt, Linda Hindberg, Inge Jensen, Pelle Jacobsen, Mette Honnigen and ensemble.

THE TRIUMPH OF DEATH (American premiere), dance drama by Flemming Flindt after Eugene Ionesco; music, Thomas Koppel; scenery and costumes, Poul Arnt Thomsen; lighting, Jorgen Mydtskov; music recorded by Savage Rose. With the company. Presented by the Royal Danish Ballet at the Metropolitan Opera House.

By CLIVE BARNES

The range of Flemming Flindt, the artistic director of the Royal Danish Ballet, is fantastic. He has a wonderful understanding of what makes up a repertory. He has style, sensibility, and, like the late John Cranko and very few others, Hans Van Manen, perhaps, for another example, he is totally a creature of his age.

At the Metropolitan Opera House on Thursday night he offered a double bill of "The Four Seasons," a bland but elegant, possibly unimaginative yet extremely efficient classical divertissement to Vivaldi. It worked—but more of that later. For the really interesting aspect of the evening was Mr. Flindt's staging of "The Triumph of Death," a dance drama to a rock score by Thomas Koppel that Mr. Flindt has based upon Eugene Ionesco's cataclysmic vision of the destruction of civilization—through empty violence, ecological imbalance, despair, and the void of the heart that brings the inevitability of death.

It is a curious ballet—full of dramatic contrasts and clashes. It was first given more than four years ago, and to an extent the score has become somewhat dated. But Ionesco's message remains the same as ever and, regrettably, as pertinent as ever.

There is a frenzy and agony to the ballet that is enormously effective—it is a panoramic science-fiction view of a decaying, declining society. It also uses, discreetly, modestly and yet relevantly—nudity, which is the first time a major ballet company has used nudity. But in a Bacchanalian orgy, marking the decline and fall of a civilization, nudity seems almost a necessity.

Mr. Flindt is almost more of a director than a choreographer, but his brilliance in "The Triumph of Death," the manner in which he maintains the atmosphere and tempo is really remarkable. He contrives to offer a picture of a world in decay, a world also dissolving, and a world falling apart. He has been greatly helped by the scenery and costumes by Poul Arnt Thomsen and the lighting by Jorgen Mydtskov. And, of course, the dancers. The Royal Danish Ballet moves into this work with a total conviction that is lovely to watch.

In "The Four Seasons" the company danced with a grace and beauty that really showed off its simple classic manner. The ballet is not fantastically inventive, yet it has a momentum and a gentility, a couthness, that is really engaging. It also shows off the dancers. Lis Jeppesen, Johnny Eliasen, Annemarie Dybdal, Sorella Englund, Vivi Flindt and Mette Honnigen are all absolutely charming. Which is a pretty good definition of the Royal Danish Ballet.

A scene from "Triumph of Death"

PRESS POST AT MET FOR WENDY HANSON

Wendy Hanson, a British press representative who heads her own public-relations company in London, will succeed Francis Robinson as head of the Metropolitan Opera press department at the end of next season. Miss Hanson is scheduled to join the press department on Sept. 8 and will serve as deputy to Mr. Robinson during the 1976-77 season.

Currently working with the D'Oyly Carte Opera on its American tour, she has had the classical division of RCA Records as a client, handled the London West End production of "Hair" and worked on English tours of many plays and musicals. She has been chairman of the Association of London Theatrical Press Representatives for 2½ years.

Mr. Robinson, who is 66 years old, joined the Met in 1948, has been an assistant manager of the company since 1952 and head of the press department since 1954. He will continue as tour director of the Metropolitan after next season and will be a consultant to the company in press and public relations.

'Pal Joey' Preview Put Off

The preview of "Pal Joey," the revival of the Richard Rodgers and Lorenz Hart musical, which had been scheduled for last night at the Circle in the Square, Broadway and 50th Street, was canceled "because of technical difficulties," according to a spokesman for the show. Theatergoers will be able to exchange their canceled tickets for other performances or receive refunds. The first preview will be given this afternoon.

FRESH IDEA
GIVE TO THE FRESH AIR FUND

"99 7/10 PERCENT PURE MAGIC."
—Vincent Canby, New York Times

THAT'S ENTERTAINMENT, Part 2

MGM PRESENTS
FRED ASTAIRE GENE KELLY
IN THAT'S ENTERTAINMENT, PART 2
Narration Written By LEONARD GERSHE • Additional Music Arranged & Conducted By NELSON RIDDLE
New Sequences Directed By GENE KELLY • Produced By SAUL CHAPLIN and DANIEL MELNICK
GENERAL AUDIENCES ALL AGES ADMITTED
in METROCOLOR
MGM Released thru United Artists

MANHATTAN: THE ZIEGFELD 7th Ave. at the Avenue of the Americas at 54th St. 765-7600 — 11:00, 1:30, 4:00, 6:30, 9:00, 11:30
LONG ISLAND: UA CINEMA 150 Jericho Turnpike, Syosset (516) 364-0700 — 2:35, 5:10, 7:50, 10:25
NEW JERSEY: UA CINEMA 46 Route 46, Totowa (201) 256-5424 — 2:35, 5:10, 7:50, 10:25

"Thanks to muggings, senseless violence, malnutrition and disease, we got a chance to make a buck."
—F+B Ambulance Co.

BILL COSBY as "Mother"
RAQUEL WELCH as "Jugs"
HARVEY KEITEL as "Speed"

Mother, Jugs & Speed

they don't call them that for nothing!

A PETER YATES | TOM MANKIEWICZ PRODUCTION
starring ALLEN GARFIELD · DICK BUTKUS · L. Q. JONES · BRUCE DAVISON and LARRY HAGMAN
JOSEPH R. BARBERA — PETER YATES and TOM MANKIEWICZ — PETER YATES
TOM MANKIEWICZ — STEPHEN MANES and TOM MANKIEWICZ
SOUND TRACK AVAILABLE ON A&M RECORDS AND TAPES
COLOR BY DELUXE PG

NOW PLAYING
ON BROADWAY: NATIONAL
ON THE EAST SIDE: ORPHEUM · PLAZA · 34TH STREET EAST
AND ALSO THESE SPECIALLY SELECTED THEATRES
BRONX: RKO FORDHAM TRIPLEX · UA INTERBORO
BROOKLYN: ALBEMARLE · KINGS · PLAZA SOUTH · KINGSWAY 2
QUEENS: UA BAYSIDE · CONTINENTAL · GLEN OAKS · RKO KEITH'S TRIPLEX · STATEN ISLAND: FOX PLAZA 2 · UA ISLAND 1
WESTCHESTER: CENTRAL PLAZA CINEMA 1 · MALL 3 · RKO PROCTOR'S 2
SUFFOLK: UA CINEMA · UA CINEMA 3 · FOX · UA SUNWAVE 2 · WHITMAN
NASSAU: UA GABLES · UA SQUIRE · RKO TWIN 2 · TOWN · TWIN SOUTH
UPSTATE N.Y.: BROOKSIDE D.I. · CARMEL 2 · COMMUNITY · JULIET · LIBERTY 2 · MALL CINEMA · MIDDLETOWN DRIVE IN · MONROE · OVERLOOK D.I. · PEARL RIVER · RIALTO · SQUIRE · WARWICK D.I.
NEW JERSEY: BRICK PLAZA 1 · BRUNSWICK SQUARE 2 · CLARIDGE · FOX · HUDSON PLAZA 2 · LEDGEWOOD D.I. · MORRIS COUNTY MALL 2 · MOVIES 1 · PLAZA · RKO STANLEY · WARNER 2 · SOMERVILLE CIRCLE 2 · TOTOWA CINEMA 2 · WASHINGTON CINEMA

"ONE FLEW OVER THE CUCKOO'S NEST IS NOW CLOSER TO HOME"
5 ACADEMY AWARDS INCLUDING BEST PICTURE BEST ACTOR BEST ACTRESS
— AT 50 SELECTED THEATRES!
MANHATTAN: FORUM 47TH ST. 47th St. & B'way. · TRANS-LUX EAST 3rd Ave. at 59th St. · TIMES SQUARE 42nd St. · U.A. EAST 86TH ST.
BRONX: DALE · PALACE
BROOKLYN: BOSTRAND · BENSON #1 · BROOKLYN HEIGHTS #1 · OASIS · WALKER
QUEENS: CENTER · COMMUNITY #2 · ASTORIA · QUARTET #1
NASSAU: BALDWIN · FIVE TOWNS · FRANKLIN · CRITERION · PINE HOLLOW · HENRICKS · CINEMA WANTAGH · JERRY LEWIS #1
SUFFOLK: SHIRLEY #2 · MAYFAIR · RO. BABYLON · ART CINEMA · EASTHAMPTON #2 · COLLEGE PLAZA 1
STATEN ISL.: LANE
WESTCHESTER: CINEMA 100 · LANCASHIRE · COLONY · ROME · PLAZA
UPSTATE N.Y.: CARMEL #1
NEW JERSEY: MAYFAIR · YEARICK · CINEMA 23 · CRANFORD · CINT · CINEMA #2 · ABBY CINEMA #4 · ALGONQUIN · STRATHMORE #1 · CINEMA · CHATHAM · BELVIDERE · MALL · SPARTA · BARN
JACK NICHOLSON
ONE FLEW OVER THE CUCKOO'S NEST
R A Fantasy Film United Artists

"BLENDS EROTIC SEX WITH PSYCHOLOGICAL HORROR — STRANGE AND WONDERFUL FILM."
—Rona Barrett, WABC-TV
Sarah Miles Kris Kristofferson
The sailor who fell from grace with the sea
R COLOR AVCO EMBASSY PICTURES RELEASE
THE coronet 59th St. at 3rd Ave. • PL 5-1663
1, 3, 5, 7, 9, 11

A JULIO TANJELOFF PRODUCTION LTD.
THE JEWISH GAUCHOS
Featuring GINAMARIA HIDALGO
From the novel by: ALBERTO GERCHUNOFF
Directed by: JUAN JOSE JUSID
English Subtitles
THE coronet 59th St. at 3rd Ave. • PL 5-1663
12, 1:40, 3:25, 5:10, 6:55, 8:40, 10:20

There's nothing but action at the Drive-In,
And some good stuff on the screen too!
DRIVE-IN
PG A Columbia Pictures Presentation Columbia Pictures
NOW AT COLUMBIA PREMIERE THEATRES
MANHATTAN: CINERAMA · COLUMBIA II · 3RD ST. · TRIPLEX · SELWYN 42nd ST. · 86TH ST. EAST
BRONX: GEORGETOWNE I · DYKER
BROOKLYN: KINGS
QUEENS: PARADISE I · AMERICAN · COLONY · KEITH'S TRIPLEX · TRYLON · HYLAN
NASSAU: TWIN I · TWIN · EAST MEADOW I · ROSLYN · OLD COUNTRY · N. MASSAPEQUA
SUFFOLK: ELWOOD CINEMA · STONYBROOK · TWIN
WESTCHESTER: TOWN · ORANGEBURG · HUDSON PLAZA · 96 D.I. · NEW ROCHELLE · RYE RIDGE · WESTCHESTER MALL · PLAZA
NEW JERSEY: MIDDLEBROOK · TWIN · MOVIES · TOWN WEST · MALL 3 · DOVER · MALL 3 · BERKELEY 1 · TOWN · TROY HILLS 1 · CINEMA 10 · FRANKLIN · TWIN · ABBY 1 · COMMUNITY · BUTGERS · PLAZA 1 · MORRIS PLAINS D.I. · STANLEYWARNER I · FAIRVIEW CINEMA · MILLBURN · LAURELTON D.I. · WELLMONT · RTE. 18 #2 · WOODBRIDGE · JERSEY CITY 3 · ROOSEVELT D.I. · CLINTON

RON HOWARD pops the clutch and tells the world...
EAT MY DUST!
The wildest car chase ever filmed...
PG A NEW WORLD PICTURE
HAPPY DAYS ARE HERE AGAIN
NOW AT FLAGSHIP THEATRES!
Also Other 2nd Features

"Adventure and solid sexual high-jinks!"
—Al Goldstein
EXPOSE ME, LOVELY
ADULTS ONLY X
Due to the shocking ending of this unusual film, no one will be admitted during the last 10 minutes.
DO NOT REVEAL THE ENDING
MANHATTAN: RIALTO 2 · BROOKLYN: CINEMA KINGS HIGHWAY · QUEENS: CARLE JACKSON HGTS. · BRONX: SQUARE · DEXTER · LACONIA · N.Y. STATE: CINEMA II · SUFFOLK: CORAM · NEW JERSEY: CAPITOL · LITTLE CINEMA · CONN.: PLAZA

ACADEMY AWARD WINNER BEST FEATURE DOCUMENTARY
"ASTOUNDING, INSPIRED, AN INCREDIBLE MOVIE!"
Walter Spencer, WOR
THE MAN WHO SKIED DOWN EVEREST
A SPECIALTY FILMS PRESENTATION
A CRAWLEY FILMS PRODUCTION/F.R. CRAWLEY PRODUCER/DALE HARTLEROY & JAMES HAGER CO-PRODUCERS
D.W. Griffith 59th & 2nd Avenue 759-4630
Regency B'WAY & 67th STREET 724-3700

WORLD PREMIERE
HOT MILITARY ACTION!
DISCHARGE
PLUS
SUPERCHARGER X RATED MALE SHOWCASE
LINCOLN ART 57th STREET
VIC TORY IN KING OF THE ROAD
Plus JOHNNY WADD IN LOVE MATCH
BIG TOP B'WAY at 49th St. 7-489-8277
BROADWAY'S FIRST & ONLY MALE SHOWCASE!

"A vortex of swirling sexual truth"
Al Goldstein
Candy's Candy
X FOR LADIES AND GENTLEMEN ONLY!
cine lido 46th St. & B'way 757-4226 Doors Open 9:45
lido EAST 211 E. 60th St. / 421-0120 Cont. from 10 AM
LIVE SHOW NIGHTLY

RADIO CITY MUSIC HALL
WORLD'S GREATEST STAGE AND SCREEN SHOW
"A happy treasure for Music Hall audiences young and old." - NATIONAL BOARD OF REVIEW
ELIZABETH TAYLOR
JANE FONDA / CICELY TYSON
AVA GARDNER
The Blue Bird
G
ON THE GREAT STAGE
"From BACH to BACHARACH" produced by John H. Jackson
Featuring THE ROCKETTES, Symphony Orchestra
Songs by John Wilson Kach · Costumes by Frank Spencer
DOORS OPEN TODAY AT 10:15 A.M. - PICTURE: 10:45, 1:24, 4:26, 7:07, 9:45
STAGE SHOW: 12:27, 3:10, 6:12, 8:45 - DOORS OPEN TOMORROW 11:15 A.M.

"AN EXHILARATING THRILLER!" NEW YORK TIMES
ALFRED HITCHCOCK'S
FAMILY PLOT
KAREN BLACK · BRUCE DERN
BARBARA HARRIS · WILLIAM DEVANE
Music by JOHN WILLIAMS · Screenplay by ERNEST LEHMAN
From the novel "THE RAINBIRD PATTERN" by VICTOR CANNING
Directed by ALFRED HITCHCOCK · A UNIVERSAL PICTURE TECHNICOLOR
NOW PLAYING
AT UNIVERSAL SHOWCASE THEATRES
MANHATTAN: NEW EMBASSY 49th ST. · BROADWAY HILL · FINE ARTS · ART
BROOKLYN: AVE. U · BEVERLY #1 · MESEROLE · SEAVIEW
BRONX: CASINO
NASSAU: ARDEN · BELAIR #2 · FARMINGDALE · GLEN COVE · LAUREL · MERRICK · MOVIES #4 · SANDS PT.
SUFFOLK: AMITYVILLE · CORDAN WEST · MATTITUCK #2 · SAYVILLE · SOUTH BAY #2 · WEST ISLIP #2
NEW JERSEY: CINEMA · FAIRWAY CINEMA · FIVE POINTS · JERRY LEWIS #2 · NEPTUNE · RAMSEY · OLD RAILWAY · RAMAPO CINEMA · STRATHMORE #2 · TOWN EAST
N.Y. STATE: CINEMA EAST · MAYFAIR · S-W CINEMA · STATE
WESTCHESTER: TUCKAHOE · PLAYHOUSE
PLUS 2ND FEATURE AT MOST THEATRES. CHECK LOCAL LISTINGS!

Pictures International Film Firsts!
"It's a fascinating film!"
A Film by Claude Chabrol
Plaisir (Pleasure)
JULIET 1
THE DAYDREAMER
("LE DISTRAIT")
WITH PIERRE RICHARD
(THE TALL BLONDE MAN WITH ONE BLACK SHOE")
THE MOST LOVEABLE SCHMOOK YOU'LL EVER LAUGH AT!!
COLOR ENGLISH SUBTITLES
EXCLUSIVE ENGAGEMENT
JULIET 2

trevor rhone's
Smile orange
The Jamaican experience
BOTH WALTER READE THEATRES
FESTIVAL 59th St. at 5th Ave.
NEW YORKER B'way at 88th St.
GRANADA Church & Hoyt-Schermerhorn Aves.

3rd FANTASMASH WEEK
"Keg of TNT!" —Tom Berkley HUSTLER
FANTASEX
A SUPERSEXUAL ESCAPE
PLUS THE SHORT THAT WAS BANNED UNTIL NOW—THE GIRL SCOUT
X RIALTO I 221-0483 B'way at 42nd St.
50 ST. TWIN II 586-0750 50th St. & 3rd Ave.

EMBASSY 72nd ST. & B'way
Lina Wertmuller's
"SEVEN BEAUTIES"

EXCLUSIVE AREA SHOWING
the man who was gay and his younger brother...who wasn't
BROTHERS X
PLUS INITIATION RITES
ADULTS ONLY Daily from 10 a.m. FRI. & SAT. TILL 2 AM
THE DAVID Cinema ALL MALE
W. 55 St. Bet. B'way & 8 Ave. 247-9800

Bad News Bears
PG
PAPER MOON
THE CINEMA Studio
BROADWAY AT 66th ST. 877-4349
$1 TILL 5PM WKDAYS (EXC. HOLS) $1.50 ALL OTHER TIMES

$1 ALL TIMES EXCEPT SUNDAY $1.25
Robert D. Niro in
TAXI DRIVER
1:55 - 5:00 - 7:50 - 9:50
SHAMPOO 12 - 3:55
Warren Beatty, Goldie Hawn
PLAYBOY THEATER 5716 St. West of 6th Ave. 706-4448

'Taxi Driver' Named Best Film at Cannes Festival Amid F

CANNES, France, May 28 (UPI) — The American film "Taxi Driver," directed by Martin Scorsese and starring Robert De Niro, won the Golden Palm grand prize at the Cannes Film Festival today. There were boos at the press conference when the award was announced.

Spain's José Luis Gomez won the actor's award for "The Family of Pascal Duarte." France's Dominique Sanda, who appeared in "The Ferramonti Heritage," and Hungary's Mari Torocsik, of "Where Are You, Madame Dery?" shared the actress award.

Italy's Ettore Scola won the directing award for "Affreux, Sales et Mechants" ("Disgusting, Dirty and Mean").

Tie For Special Award

Two films tied for the jury's special award, the West German film "La Marquise d'O," which was directed by Eric Rohmer, and the Spanish Film "Cria Cuervos," directed by Carlos Saura.

A Canadian film, "Metamorphosis," directed by Barry Greenwald, won for short subjects.

Two West German films, Win Wenders's "The Course of Tim?" and Alexander Klug's "Ferdinand the Radical," won the International Federation of Film Critics prize.

The Ecumenical Jury, an independent religious group, gave no prize this year, complaining that too many of the films "reflected a violence seldom seen before"—a complaint also voiced by the playwright Tennessee Williams, president of the main festival jury.

With 40,000 people attending, a record, there were 450 films to be seen in the two-week festival, which ended today.

Many Turned Away

One result was that even people with invitations were turned away from some of the big attractions, such as Ingmar Bergman's "Face to Face," his first film to be shown since he left Sweden last month in a dispute with tax collectors, or Roman Polanski's "The Tenant."

If there were not enough seats at the big attractions, there were not enough critics to go around. Philippe Nourry, a critic for Le Figaro, complained of having to watch both Marcel Ophuls's "Souvenir de Justice," 4 hours 38 minutes, and Luca Ronconi's "Orlando Furioso," 6 hours 9 minutes.

"Out of pity, no doubt, the programmers gave us a way out by showing both films at the same time," Mr. Nourry wrote. "So we went back and forth from one projection room to the other, the only way to get a panoramic idea of the situation."

Wrapped in Controversy

The number of films left some critics numb and a mass exodus from Cannes began a day before the final awards were handed out. As one American critic said before leaving a day early: "I've seen enough. I saw what I came to see and now I've had it."

As with most Cannes Festivals, the 1976 version was also wrapped in controversy. The entire Israeli delegation left before the festival was over in protest against the showing of the Swiss-German film "In the Shadows of the Angels." The Israelis said the film was anti-Semitic. The producers rejected the charge.

As a bow to the American Bicentennial, American films opened and closed the festival, though they were not official entries. "Hollywood, Hollywood" began the two weeks, and Alfred Hitchcock's "Family Plot" closed the event. Natalie Wood and Robert Wagner were chosen to ceremony t American ed the Cro waterfront Cannes's "... the Mediter Johnny W taire, Cyd Grayson, G Champion, tured in wood," fle Leslie Car in her na them.

4 Groups Pledge Func La Scala Visit in

Special to The New York Time

WASHINGTON, May 28— The Kennedy Center gave credit yesterday to a tobacco company, a department store, a local foundation and its own stagehands for helping to pay for a tour of the United States this September by La Scala opera company of Milan.

Martin Feinstein, executive director of the center, said at a news conference that Philip Morris Inc. would contribute $100,000 and the Gwendolyn Cafritz Foundation $125,000 plus a $50,000 contingency fund if necessary. Garfinckel's department store will hold a benefit at its outlet here in September, which, according to Mr. Feinstein, is expected to raise $50,000 for La Scala.

In an unusual move, the stagehands' union, Local 22 of the International Association of Theatrical Stage Employees, agreed to delay an increase in wages for one month, which will save a duction co The K pledged t $330,000 t La Scala cost of bri company I The tou opera com nounced With a se the cost o pany to th great that ment can The Italian is now $35 The ope with Verd mon. Bo Verdi oper erentola" a Puccini are Sept. 19. will be follo Verdi's "Re phia and N

City Ballet: Two 1975 Hits Repeated

'Four Temperaments' and 'Chaconne' Seen

By ANNA KISSELGOFF

Two of the New York City Ballet's hits from last season were given at the New York State Theater on Thursday night and the full house testified to an audience that knew what it wanted to see.

The ballets were George Balanchine's "Chaconne" and "The Four Temperaments." The program was completed by his "Tchaikovsky Piano Concerto No. 2," led with glamour and confidence by Patricia McBride and Jean-Pierre Bonnefous. Marnee Morris, who has been dancing very well this season, was seen for the first time as the leader of the pas de trois since the ballet was revamped form its previous incarnation as "Ballet Imperial." She was partnered by two young dancers—Daniel Duell and Bryan Pitts—who are typical of the fine male contingent the City Ballet is developing.

"Chaconne" is already different from its production last fall. The practice clothes have been replaced in all but the first duet by new costumes by Karinska, and Mr. Balanchine has choreographed a new opening section for nine women led by Nina Fedorova.

With the addition of this section and the way the costumes are used, "Chaconne" now has a structure that resembles that of Mr. Balanchine's "Tchaikovsky Suite No. 3." In both ballets, the costumes and choreography begin with a romantic note but no specific period reference. Suddenly there is a change in key. Tchaikovsky becomes related to the Imperial ballet of Petipa. In "Chaconne," the progression is toward the 18th-century court ballet of Gluck's opera, "Orfeo ed Euridice," whose music is used for "Chaconne."

Karinska's costumes, brown and flowing for the first group of women, are in tune with the choreography. This is a 20th-century view of Greece and one could see Isadora Duncan's Three Graces floating through these patterns. Set in the same style, the duet for Suzanne Farrell and Peter Martins, which used to open the ballet is now a logical sequel in its own timeless quality and it was danced with breathtaking involvement.

Karinska's costumes for the next sections are stylizations of 18th-century stylizations themselves — scallops and hints of shepherdesses in pastorales. They do not have the wit and scale of the Berain-inspired costumes that were originally in the 1963 Balanchine choreography for the Hamburg production of the opera.

The residue of that wit is seen in the pas de deux performed by Susan Hendl and now, outstandingly, by Jean-Pierre Frohlich. One of the changes in the company is that it has lost its comediennes of yesteryear. Perhaps it was right that Mr. Balanchine has rethought this ballet for a new company that has the gift for dancing so serenely.

Energy, however, was not missing from "The Four Temperaments" and here the "Melancholic" variation of Bart Cook, danced with a desperation that was totally touching, should be singled out.

Audience Enthusiastic About Presentations

HOL. MATS. TODAY AT 2; TOM'W & MON. AT 3

"SHOULD BE SEEN IN EVERY STATE IN AMERICA! JULIE HARRIS'S PERFORMANCE IS ASTONISHING!" —JACK KROLL, Newsweek

"The luminous portrayal by Julie Harris is done with piercing beauty...An intrepid exploration of the heart, the mind and the soul." —T. E. KALEM, Time Magazine

"A magnificent new play. An arresting, riveting experience unlike any I've known. There is no actress more magical than Julie Harris." —REX REED, N.Y. Daily News

"A TOUR-DE-FORCE BY ONE OF AMERICA'S GREATEST ACTRESSES!" —CLIVE BARNES, N.Y. Times

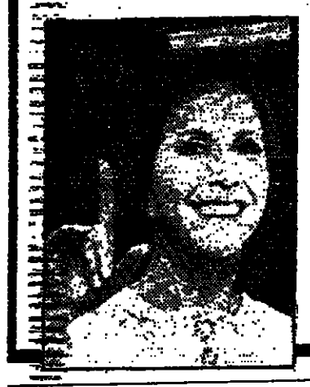

JULIE HARRIS in THE BELLE OF AMHERST

A new play based on the life of Emily Dickinson

LIMITED ENGAGEMENT!

Order tickets by phone with credit cards — call Telecharge (212) 246-5689. Tues.-Sat. 8:00 p.m. 3 Mats. Weekly: Wed. & Sat. 2 p.m., Sun. 3 p.m.

LONGACRE THEATRE, 48th St. W. of B'way, 246-5369

See ABC listing for details

LAST THREE DAYS thru MON. MAY 31 (Memorial Day)

"ALONE IN ITS GREATNESS"

RINGLING BROS. and BARNUM & BAILEY CIRCUS

Produced by Irvin Feld and Kenneth Feld · Staged and Directed by Richard Barstow

DATE		MORN.	AFT.	EVE.
Sat.	MAY 29	10:30*	3:00	8:00
Sun.	MAY 30		1:15	5:30
Mon.	MAY 31		1:15*	5:30*

*CHILDREN UNDER 12 HALF PRICE AT THESE DESIGNATED PERFORMANCES.

GOOD SEATS AVAILABLE AS LATE AS SHOW TIME

PRICES: $4.50, 5.50, 6.50, 7.50, 8.50

For information call (212) 564-4400. Tickets at Garden Box Office and over 150 Ticketron outlets. For location nearest you, call (212) 541-7290.

madison square garden

Pennsylvania Plaza 7th Ave. Bet. 31st-33rd Sts.

Columbia Artists presents a BEETHOVEN FESTIVAL

Tonight, May 29, at Carnegie Hall at 8:00 pm with ROBERT SHAW and the ATLANTA SYMPHONY

"Missa Solemnis"

LORNA HAYWOOD, soprano
FLORENCE KOPLEFF, contralto
SETH McCOY, tenor
THOMAS PAUL, bass
WESTMINSTER SYMPHONIC CHOIR

Tickets now at Carnegie Hall Box Office $7.50 – $3.50

TONIGHT 7:30&10:15 • SUN 3&7:30

LET MY PEOPLE COME

A SEXUAL MUSICAL

PHONE RESERVATIONS 473-7270 / 473-3570

VILLAGE GATE BLEECKER & THOMPSON STS.

NEW YORK CITY BALLET

NOW THROUGH JUNE 27

TODAY AT 2:00	DANCES AT A GATHERING, SYMPHONY IN C
TONIGHT AT 8:00	CHACONNE, DAPHNIS AND CHLOE, FOUR TEMPERAMENTS
SUN. • MAY 30 1:00	COPPELIA (Three Acts)
SUN. • MAY 30 7:00	DANCES AT A GATHERING, UNION JACK (New)

Tickets also at Bloomingdale's, Manhattan and Hackensack. Box Office open Monday, 10-8; Tuesday-Saturday, 10-9; Sunday, Noon-8. Program subject to change

GROUP SALES/THEATER PARTIES Call 877-4700, Extension 347

CHARGIT ORDER TICKETS BY PHONE WITH MAJOR CREDIT CARDS (212) 239-7177; (914) 423-2830; (516) 354-2727; (201) 332-6368

NEW YORK STATE THEATER, LINCOLN CENTER / TR7-4727

TODAY 3:30 & 8:30, SUN. 2:30 & 7 "ENGROSSING!" —Barnes, N.Y. Times

EDEN THEATRE de LYS 121 Christopher St./924-8782 At crossroads (Near Sheridan Sq.)

TODAY 3:30 & 8:30, SUN. 2:30 & 7 'LIVIN' FAT'S

ST. MARKS PLAYHOUSE 133 2nd Ave. (9th St.) OR 4-9330

LAST WEEKS PRIOR TODAY at 6 P.M. & 8 P.M., TOM'W at 2 & 5

GODSPELL

PROMENADE THEATRE B'way at 76th St. Group Sales (212) 757-9288. M.C./B.A. Credit Card Sales: 239-7177

SEATS NOW AT BOX OFFICE

ABT MET HUROK presents AMERICAN BALLET THEATRE

METROPOLITAN OPERA HOUSE JUNE 7-26 (212) 787-3880

AMERICAN EXPRESS, DINER'S & CARTE BLANCHE ACCEPTED AT BOX OFFICE. Tickets also at Bloomingdale's and Ticketron (For Outlets Call 541-7290). To charge your tickets by phone, call CENTERCHARGE: 874-6770

TONIGHT 7 & 10, SUN. 3 & 7:30 The Fantasticks 17th Year / 181 SULLIVAN / OR 4-3838

Today 2 & 8, Sun. 3

ELEANOR PARKER EDWARD VILLELLA

RODGERS & HARTS PAL JOEY

Book by JOHN O'HARA

Also Starring JANIE SELL and JOE SIROLA

Now thru Aug. 29 OPENS JUNE 17 ALL SEATS $8.95

CIRCLE IN THE SQUARE 50TH ST WEST OF BROADWAY CIRCLE-CHARGE 581-0720

Two Weeks Only! FIRST TIME IN N.Y. The Slavic Cultural Center Inc., Presents JOSEF SZAJNA'S STUDIO THEATRE

Last 2 Days!

dante

Based on The Divine Comedy, and Dante's life. Music by Penderecki. A cast of 22!

June 1-6 Only!

REPLIKA

A wordless odyssey which depicts the spirit of man through the holocaust.

To charge tickets by phone, call CHARGIT (212) 239-7177.

dante: $8.50, 7.00, 5.50, 4.00 REPLIKA: $6.00

Perfs Tues thru Sat Eves; Fri & Sun Mats

Tickets at BAM Box Office, A&S, Bloomingdale's, Ticketron & Barg's Epson Theatre. Food stamps & attended cars accepted. For information call (212) 636-4100

BAM Brooklyn Academy of Music, 30 Lafayette Ave, Bklyn, N.Y. 11217

"Rah, Rah, Rah!" The 60's come alive in VANITIES at Chelsea's Westside Theater. See abc's. CHARGIT by phone (212) 239-7177 Tonight 7 & 10; Sun. 3

What will you do this weekend?

And what are your plans for next week?

"In New York" appears Friday in The New York Times. To help you pick and choose your own activities, entertainments, restaurants, nightclubs. Watch for "In New York" every Friday in The New York Times

NOFRI.

MAT. TODAY: LA SYLPHIDE (Peter Martins); CARMEN TONIGHT & TUES. EVES: TRIUMPH OF DEATH; FOUR SEASONS

*NO PERFORMANCE MONDAY EVENING.

HUROK presents ROYAL DANISH BALLET

LAST 8 DAYS! thru JUNE 5

Eves. Tues. thru Sat. at 8:00. Mats. Wed. & Sat. at 2:00.

*Ticket holders for this performance may exchange tickets for another performance or get refunds at the box office.

AMERICAN EXPRESS, DINER'S & CARTE BLANCHE ACCEPTED AT BOX OFFICE. Tickets also at Bloomingdale's and Ticketron (For Outlets Call 541-7290). Charge your tickets by phone, call CENTERCHARGE: 874-6770

METROPOLITAN OPERA HOUSE (212) 787-3880

"PERFECT PLUS, VERY, VERY FUNNY! BRILLIANT EXPLOSION!" —Walter Kerr, N.Y. Times

THE NORMAN CONQUESTS

MOROSCO THEATRE 217 WEST 45TH STREET 246-6230

TODAY at 2 & 8 P.M. SEE ABC'S FOR DETAILS

You Haven't Seen Anything Until You've Seen

Colleen Dewhurst Ben Ga in Edward Albee's

Who's Afraid of Virginia W

TODAY at 2 & 8 · TOM'W at 3 P.M.

MUSIC BOX THEATRE, 239 W. 45th St./246-4636

TODAY 2:30 & 8:0 BROADWAY'S NEWES

"PROVOCATIVE!" "ELECTRIFYING!" "VOLCANIC!" —Pacheco,

THE RUNNER STUMBL

THE LITTLE THEATRE • 240 WEST 44

THEATER DIRECTORY

BROADWAY

PULITZER PRIZE FOR DRAMA 1976 WINNER OF 9 TONY AWARDS ESPECIALLY BEST MUSICAL 1976 New York Shakespeare Festival presents A CHORUS LINE. Mail Orders Now: Mon.-Sat. Eves. at 8 P.M.: Orch. & Boxes $16.50, Mezz. $14.50, $15, $13, Balc. $10, Wed. Mat. at 7 P.M.: Orch. & Boxes $12, Mezz. $12, $10, Balc. $6. Sat. Mat. at 2 P.M.: Orch. & Boxes $15, Mezz. $15, $13, Balc. $8. Enclose self-addr. stamped envelope with order. Specify several alt. dates. SHUBERT Thea. 225 W. 44th St. 246-5990. Tickets also at Ticketron: (212) 541-7290. TELE-CHARGE: 246-5993/Tickets by phone. Master Charge/BankAmer./Am. Ex./Diners. For Group Sales Call Abby's Groups 677-1753

TODAY AT 2:30 & 8, TOM'W AT 2:30 & 7 "TERRIFIC FUN! AN INTOXICATING MUSIC BREW." —Marilyn Stasio, Cue. "PURE JOY! BRIGHT AND CHARMING." —William A. Raidy, Newhouse Newspapers. BUBBLING BROWN SUGAR. The New Smash Hit Musical Revue. Tues., Wed., Thurs. Eves. at 8, Mats. Sat. at 2 & Sun. at 2:30: Orch. $13; Mezz. $13, 11; Balc. $8, 7. Fri. & Sat. Eves. at 8 & Sun. Eves. at 7:00: Orch. $15; Mezz. $15, 13; Balc. $11, 9. ANTA THEATRE, 245 West 52nd St., 246-6270. FOR GROUP SALES ONLY, 736-3074. CHARGIT: 239-7177/TICKETRON: 541-7290

"CHICAGO" IS BRASSY, SASSY & RAUNCHY. EASILY ONE OF THE BEST MUSICALS OF THE SEASON." —Clive Barnes, N.Y. Times. GWEN VERDON CHITA RIVERA and JERRY ORBACH in the Musical Smash Hit! CHICAGO. Directed by ROB FOSSE. Mon.-Fri. Evgs. at 8: $16; $13.50; $11, 10, 9, 8. Sat. Evgs. at 8: $17.50; $15; $12, 11, 10, 9. Wed. Mats. at 2: $12.50; $10; $9, 8, 7. Sat. Mats. at 2: $14; $12; $10, 9, 8. 46th Street Thea., 226 W. 46 St., NYC. 246-6271. CHARGIT: Maj. Cred. Cards (212) 239-7177

SPEC. HOL. MAT. MONDAY at 3 BEST PLAY 1975 N.Y. Drama Critics and Tony Awards ANTHONY PERKINS in EQUUS. Tues.-Sat. Evgs. at 8: Orch. $15; Mezz. $12.50, 10.50, 7.50. Wed. Mats. at 2: Orch. $12; Mezz. $10, 8, 6. Sat. Mats. at 2: & Sun. Mats. at 3: Orch. $13; Mezz. $11, 9, 7. Amer. Exp. Phone Res. Accept. 246-9136. FOR GROUP SALES ONLY CALL: 354-1022. PLYMOUTH Thea., 236 W. 45 St. 212 246-9156

"A MUSICAL KNOCKOUT!" —Probst, NBC. GREASE. B'way's Longest Running Hit. Tues.-Fri. 8: $12.90, 12.90, 10.90, 8.50, 6. Sat. Evgs. 8: $15, 13.90, 11.90, 9.90, 6.90. Wed. Mats. 2: $10.90, 9, 7.90, 6.90, 4.50. Sat. Mats. 2 & Sun. Mats. 3: $11.90, 9.90, 8.90, 7.90, 5.90. FOR GROUP SALES ONLY CALL 354-1022. Tickets also at TICKETRON, (212) 541-7290. ROYALE Thea., 242 W. 45th St. 245-5760. Phone Res. & Major Cred. Cards 245-5760

PREVIEWS TODAY 3 & 8 • Opens June 3 "SCREAMINGLY FUNNY! BRILLIANT!" —Alan Rich, New York Mag. LYNN REDGRAVE, CHARLES DURNING, JOHN HEFFERNAN, LEONARD FREY. JULES FEIFFER'S Smash Hit Comedy! KNOCK KNOCK. New Production Directed by JOSE QUINTERO. Prices Evgs. Mon.-Fri.: $12, 10, 9, 7, 5. Sat. Evgs.: $13.50, 12, 10, 8, 6. Mats.: $10, 9, 7, 5. GROUP SALES ONLY CALL 533-5555 or 354-1022. CHARGIT: MAJ. CREDIT CARDS (212) 239-7177. Tickets at Ticketron: (212) 541-7290. BILTMORE THEA. 47th St. W. of B'way 40-2-5240. Thru June 6: Tues.-Sat. 8; Mats. Wed., Sat. 2; Sun. 3. Beg. June 7: Evgs. Mon.-Sat. 8; Mats. Wed. Sat. 2

Today 2:30 & 8; Tom'w 2:30 & 8:30. 2 PERFS. EVERY SUN. at 2:30 & 8:30. "LINDA HOPKINS IS TERRIFIC STARRING IN ME AND BESSIE. A TREMENDOUS MUSICAL!" —Clive Barnes, N.Y. Times. Credit Cards: 757-7164/Group Sales: 354-1022. Ticketron: (212) 541-7290/Student Rush. EDISON Thea., 240 W. 47th St., 757-7164. Wed. Sat. 8; Mats. Wed. 2; Sat. 3:30; Sun. 2:30 & 6:30

HOL. PERF. MON. EVE. AT 8:00 "A PLAWLESS MUSICAL. HOW DID THE WORLD GET ALONG WITHOUT IT FOR FIFTEEN THOUSAND YEARS?" —The New Yorker. IAN RICHARDSON, GEORGE ROSE, CHRISTINE ANDREAS, ROBERT COOTE. LERNER & LOEWE'S MY FAIR LADY. WORLD'S GREATEST MUSICAL! SEATS AT BOX OFFICE & BY MAIL. Mon. thru Fri. Eves. at 8 sharp & Sat. Mats. at 2 sharp: Orch. $15; Mezz. $15, 14, 12; Balc. $8, Sat. Eves. at 8 sharp: Orch. $16; Mezz. $16, 14, 12; Balc. $8. Wed. Mats. at 2 sharp: Orch. $14; Mezz. $13, 12, 10; Balc. $8. Please enclose stamped, self-addressed envelope. ST. JAMES, 44th St. West of B'way, 695-5858. For Group Sales only call 212-736-3074. CHARGIT: 239-7177/TICKETRON: 541-7290

TODAY AT 2 & 8 P.M./TOM'W AT 3 P.M. WINNER — BEST MUSICAL 1976 N.Y. DRAMA CRITICS' AWARD. "AN UNFORGETTABLE THEATRICAL EXPERIENCE. A STUNNING, STIMULATING PIECE OF BOLD MUSICAL THEATRE." —William A. Raidy, Newhouse Newspapers. PACIFIC OVERTURES. A New Musical. Tues. thru Sat. Evgs. at 8 P.M. Orch & Loge: $15.00; Mezz. $11.00, 7.50, 5.00. Sat. Mat. at 2 P.M. & Sun. Mat. at 3 P.M.: Orch. & Loge: $13.50; Mezz. 9.50, 7.00, 5.00. Wed. Mat. at 2 P.M. Orch. & Loge: $12.00; Mezz. $9.00, 6.50, 5.00. Enclose self-addressed stamped envelope. Winter Garden Theatre, 1634 B'way, 245-8278. GROUP SALES: 354-1022 Ticketron: 541-7290. Res. on all credit cards: 246-6645

Today at 2 & 8 thru Aug. 29—All Seats $9.95. Opens Thurs. Eve. June 17. RODGERS & HART'S PAL JOEY. Tues.-Sat. 8; Mats. Wed. & Sat. 2; Sun. 3. Circle in the Square, 50 St. W. of B'way. Carte Charge: 581-0720/Ticketron (212) 541-7290.

Today at 2 & 7:30 • Tom'w at 3. WINNER OF 5 TONY AWARDS. BROADWAY'S BIGGEST HIT MUSICAL COMEDY. "EXTRAORDINARY MUSICAL THEATRE. SPLENDID. MAGNIFICENTLY STAGED AND PLAYED." —Watts, Post. PIPPIN. Tues.-Sat. Evgs. at 7:30; $15, 12, 10, 8, 7, 6. Wed. Mat. at 2: $12, 10, 9, 8, 7, 6. Sat. Mat. at 2 & Sun. Mat at 3: $12, 10, 9, 8, 7, 6. Business self-addressed envelope. List alt. dates. Group Sales: 736-3074/Ticketron: 541-7290. CHARGIT: MAJ. CREDIT CARDS (212) 239-7177. IMPERIAL THEA., 249 W. 45th St. CO 5-2314

TODAY at 2 & 8 P.M. "RICHARD RODGERS IS A MUSICAL GENIUS." —Pat Collins, CBS-TV. "REX" SEEMED UNCANNILY LIKE A NEW RODGERS AND HAMMERSTEIN SHOW." —Martin Gottfried, N.Y. Post. "I CAN'T WAIT TO SEE IT AGAIN!" —George Oppenheimer, Newsday. NICOL WILLIAMSON in THE NEW RICHARD RODGERS' MUSICAL REX. also starring PENNY FULLER. Mon. thru Fri.: Evgs. 8, Sat. Mat: Orch. & Mezz: $15; Balc. $12, 9, 7. Sat. Evg.: Orch. & Mezz: $17.50, Balc. $14.50, 12, 9. Wed. Mat.: Orch. & Mezz: $13, Balc. $10, 8, 6. Please enclose a stamped, self-addressed envelope with mail order. Kindly suggest alternate dates. Reserve Tickets by phone with major credit cards: 586-5555. Group Sales: 354-1022/TICKETRON: 541-7290. LUNT-FONTANNE THEA. 205 W. 46th St., 586-5555

"BROADWAY'S BIGGEST COMEDY SMASH HIT OF THE DECADE." —People Magazine. LORETTA SWIT, TED BESSELL. SAME TIME, NEXT YEAR. the comedy smash. Mon.-Thurs. Evgs. at 8: $11, 10.50, 9.50, 9, 8.50, 7.50. Fri. & Sat. Evgs. at 8: $13.50, 13, 12, 11, 10, 9. Wed. & Sat. Mats. at 2: $10, 9.50, 9, 8.50, 8, 7. GROUP SALES: (212) 575-5056. CHARGIT: Maj. Credit Cards (212) 239-7177. BROOKS ATKINSON Thea., 256 W. 47 St. 245-1430

SPEC. HOL. MAT. MONDAY at 2 1975 TONY AWARDS. Best Actor in a Musical—JOHN CULLUM. BEST MUSICAL BOOK. SHENANDOAH. The New Musical starring JOHN CULLUM. Mon.-Sat. Evgs. 8: Orch. $15; Mezz. $13.50, Rear Mezz: $11, 9, 7.50, 6. Wed. & Sat. Mats. at 2: Orch. $11.50; Mezz. $10; Rear Mezz. $8.50, 7.50, 6. Enclose stamped self-add. envelope with mail order. List alt. dates. American Express Accepted. For Group Sales Only Call: (212) 736-3074. Tickets also at TICKETRON: (212) 541-7290. ALVIN Thea., 250 W. 52nd, N.Y. 10019 757-8646. CHARGIT: Mai. Cred. Cards (212) 239-7177

TODAY 2 & 8; TOM'W 3. SOMETHING'S AFOOT. A Musical Windsor. Tues.-Sat. 8; Mats. Wed. & Sat. 2; Sun. 3. Mail Orders Filled: Tues.-Fri. Evgs: $13.50; 11.50, 9.50, 8.50. Sat. Evgs: $15, 12, 10, 7. Mats. Wed., Sat. & Sun: $12, 8, 5. Tickets also at Ticketron: (212) 541-7290. Reserve Tickets with Mai. Cred. Cards: 582-3897. LYCEUM Thea., 149 W. 45th (E. of B'way) 582-3897

MATS. TODAY 3, TOM'W & MON. 3 "SHOULD BE SEEN IN EVERY STATE IN AMERICA!" —Kroll, Newsweek. "THIS LUMINOUS PORTRAYAL IS DONE WITH PIERCING BEAUTY." —Time Magazine. JULIE HARRIS in THE BELLE OF AMHERST. A New Play Based on the life of EMILY DICKINSON. Seats at Box Office & by Mail thru Aug. 1. Tues.-Fri. Eves. at 8:00. Mats. Sun. & Mon. at 2:00. Wed. & Sat. at 2:00: $10, 9, 7, 6. Sat. Eves. at 8:00: $12.50, 10.50, 7, 6. For Group Sales/Theatre Parties: (212) 354-1022. LONGACRE, 48 St. West of B'way, 246-5639. Tickets by phone: Telecharge 246-5689

"A FASCINATING MUSICAL!" —Watts, Post. THE MAGIC SHOW. "A Breathtaking Musical!" —CBS-TV. Wed. & Thurs. Evgs. 7:30: Orch. $12; Mezz. $12, 10; Balc. $8, 7. Fri. & Sat. Evgs. 7:30: Orch. $14; Mezz. $14, 12; Balc. $10, 9. Mats. Wed., Sat. 2; Sun. 3 & 7: Orch. $11; Mezz. $11, 10; Balc. $8, 7. Eves. June 8: Tues. Perfs. at 7:30. CORT Theatre, 138 W. 48 St. 489-5392. Ticketron: (212) 541-7290/Group Sales: (212) 757-9288

1976 Drama Desk & Outer Critics Circle Award. THE BIGGEST COMEDY HIT EVER. SPECIAL HOL. MAT. MONDAY at 3. "A SIDE-SPLITTING TRIP THAT LEAVES ONE WEAK FROM LAUGHTER." —William A. Raidy, Newhouse Newsp. RICHARD PAULA DON, BENJAMIN PRENTISS MURRAY, ESTELLE PARSONS BARRY NELSON in ALAN AYCKBOURN'S comedy. THE NORMAN CONQUESTS. Mon.-Fri. Evgs. at 8 & Sat. Mats. at 2: Orch. $12; Mezz. $11, 10, 8. Sat. Evgs. at 8: Orch. $12.50, Mezz. $12.50, 11, 9. Wed. Mats at 2: Orch. $10; Mezz. 9, 8, 6. FOR GROUP SALES ONLY CALL: 354-1022. CHARGIT: Mai. Cred. Cards (212) 239-7177. MOROSCO Thea., 217 W. 45th St. 246-6230

"A LOVEABLE COMIC VALENTINE." —Allan Wallach, Newsday. ROSEMARY HARRIS, EVA LeGALLIENNE, SAM LEVENE, ELLIS RABB. THE ROYAL FAMILY. A Comedy By GEORGES S. KAUFMAN & EDNA FERBER. Directed by ELLIS RABB. Tues.-Fri. Evgs. at 8: Sat. Mats. at 2 & Sun. Mats. at 3: $12, 10, 8, 5. Sat. Evgs. at 8: $12.50, 10, 8, 6. Wed. Mats. at 2: $10, 8, 6, 4. CHARGIT: 239-7177/Groups: 575-5056. HELEN HAYES Thea., 46 St. W. of B'way 246-6380

TODAY 2:30 & 8. THE RUNNER STUMBLES by MILAN STITT. directed by AUSTIN PENDLETON. Mon.-Sat. Evgs. at 8:00 P.M.: Wed. & Sat. Mat. at 2:30 P.M. Phone Res. & Mail Orders Accepted. CHARGIT: Mai. Cred. Cards 239-7177. LITTLE THEATRE/240 W. 44th St./221-6425

TODAY at 2 & 7:30; TOM'W at 3. 7 TONY AWARDS 1975— Best Musical. THE WIZ. Tues. thru Thurs. Evgs. at 7:30: Wed. & Sat. Mats. at 2 & Sun. at 3: $13, 10, 8, 6. Fri. & Sat. Evgs. at 7:30: $15, 12, 10, 8, 6. Ticketron: (212) 541-7290 / Group Sales: 489-6357. MAJESTIC, 247 W. 44th St. (212) 246-0730

"WHAT A MARVELOUS WORK THIS IS. IT IS ALSO THE MOST INTERESTING AND ORIGINAL THING MR. PAPP HAS PRODUCED AT THE BEAUMONT!" —Clive Barnes. "A FANTASTIC AND SENSATIONALLY THEATRICAL PRODUCTION. IT WILL MESMERIZE, THRILL, BLIND AND PERHAPS BLISTER YOU!" —Watt, Daily News. TODAY AT 2:30 P.M. & 8 P.M. Joseph Papp presents THREEPENNY OPERA. A New York Shakespeare Festival Production. Tues-Sat evgs. at 8 PM $12, $10, $8. Sat. Sun Mats at 2:30 PM $10, $8, $6. Wed. mats at 2:30 PM $8, $7, $5. Rush Tix (25 yrs & under/65 yrs & over) $3. Student Group rate $3. Call Abby's Groups 677-1753. INSTANT CHARGE EN 2-7616. Buy tix by phone and charge to major credit cards. Tix also at Bloomingdales. BEAUMONT Thea/LINCOLN CENTER 150 West 65th St. EN 2-7616

SPEC. HOL. MAT. MONDAY at 3 "A DELIGHTFUL MUSICAL!" —Gottfried, Post. VERY GOOD EDDIE. A Musical Comedy. Mail Orders: Tues.-Sat. Evgs. at 8: $15, 12, 11, 9, 8. Wed. Mats. at 2: $11, 9, 8, 7, 6. Sat. Mats. at 2 & Sun. Mats. at 3: $13.50, 11.50, 9.50, 7.50, 6.50. TICKETS BY PHONE: Mai. Cred. Cards 246-5949. Group Sales: 354-1022/Ticketron: (212) 541-7290. BOOTH THEATRE, 222 W. 45th St. 246-5949

"THERE IS NO BETTER DRAMA TO BE SEEN IN NEW YORK." —Gottfried, Post. COLLEEN DEWHURST, BEN GAZZARA in EDWARD ALBEE'S WHO'S AFRAID OF VIRGINIA WOOLF? Prices: Tues.-Fri. Evgs. at 8 P.M. Orch. $11; Mezz. $10, 9, 6, 7. Sat. Evgs. at 8: Orch. $12; Mezz. $12, 11, 10, 9. Wed. & Sat. Mats. at 2 & Sun. Mats. at 3: Orch. $10.50; Mezz. 9.50, 8.50, 7.50, 6.50. Please enclose self-addressed envelope with orders. List alt. dates. CHARGIT: Mai. Cred. Cards (212) 239-7177. Spec. Consideration for Educational Groups. Call Jen Nelson (212) 575-5056. Group Sales Theatre Parties Call: (212) 354-1022. MUSIC BOX Thea., 239 W. 45 St., N.Y. 246-4636

OFF-BROADWAY

TODAY 8:30 & 8:30, SUN. 2:30 & 7 THE NEGRO ENSEMBLE CO. presents EDEN. Tues.-Thurs. 8:00, Sat. 2:30, Sun. 2:30 & 7:00: $6.50, 5.50; Fri. 8:00, Sat. 8:30: $7.95, 6.95. CHARGIT: Mai. Cred. Cards 239-7177. THEATRE de LYS/121 Christopher St./924-8782

TODAY at 3 Joseph FOR COLORED GIRLS WHO HAVE CONSIDERED SUICIDE WHEN THE RAINBOW IS ENUF. A choreopoem. Directed A New York Shakespeare Tues. Wed. Thurs. Mat at 2:00 PM $3. Sun Mat at 2:00 PM $3. ANSPACHE 425 Lafayette

Tonight at 7:30 LET MY PEOPLE COME. A SEXUAL Music & Lyrics VILLAGE GATE, B STS. Phone Res. Amer., Master Cha 7177. Group Sales 354

TODAY AT 8 Joseph REBEL WOMEN. a new play directed Tues., Wed., Thurs., Sat., Sun. evgs. at 7. P.M. $5. Sun. mat. at 3. PUBLIC 425 Lafayette

TODAY AT 3 Joseph SO NICE THEY. a new play directed Tues., Wed., Thurs., Sat., Sun. evgs. at 3:00 P.M. $5. Sun. m PUBLIC 425 Lafayette

BEST AMER N.Y. Drama "ABSOLUTELY A DI TODAY AT 2 Joseph STREAMERS. a new play Directed A NEW YORK SHAKESP Tue-Sun evgs at 7:3 Mats at 2:00 PM $10. FORTUNY CI NEWHOUSE Thea 150 West 46th

Tonight at 8:00 "EXHILARATING A TUSCALOOSA' Fri. & Sat. $7.50, 6.50. CHARGIT: Mai. Cr CHELSEA'S WESTSI

TODA "UNNERVIN VANITIES Tues.-Fri. Evgs. 8; Sa Sun. 3. Seats $7.50 & 5 CHARGIT: Mai. Cr Chelsea's Westside Th

Tonight at 8 "A TRULY HYSTE FUNNY SHOW!" WOMEN BE DIV MAIL ORDERS NOW Sun. eves. at 8 P.M. 10:30 P.M. All perfs. 3 CHARGIT: Maj. Cr TRUCK & WAREHOU Phone Res.-777-0

هكذا من الاصل

هكذا من الاصل

atchdogs of Hot Dogs Will Relish cord Weekend on Sports Fields

E CADY
r calls it a
ımer fraud,"
ouldn't touch
ɔot pole.
ısumer advo-
ɔs have had
n America's
o are expect-
ir way this
major league
ɔrd at the na-
ı, race tracks

emorial Day
der way, hot-
already tas
ahead. From
elmont Park
Raceway to
s Speedway
anks will be
consumed as
be lifted off
or plucked

eat them?"
g defenders.
aste good."

The New York Times
Detail from new billboard on West 48th Street

Statisticians from the National Hot Dog and Sausage Institute estimate that Americans will eat 219 million frankfurters during the three-day period ending Monday night. A sizable percentage will be sold at sporting events, at prices ranging from about 45 cents to $1.50.

Not all the sales, though, will be accompanied by the ring of a cash register. While the fans cheer for their favorite players or horses, spotters from ethical-security agencies will be searching for "underdogs" at the concession stands.

To a spotter, working undercover for concessionaires such as Harry M. Stevens Inc., an underdog is a bootleg hotdog whose under-the-counter sale benefits only the bootlegger. The counterfeits, purchased wholesale, are smuggled into ball parks or tracks by concession-stand employees or their confederates.

"It's a thriving business," said a source close to the cash register. "They bring in their own rolls, too." Officials of the Stevens concern deny that bootlegging is widespread, noting that close daily checks are made both on hotdogs and rolls.

"It's certainly not an epi-

Continued on Page 18, Column 1

Over the three-day holiday weekend, 219 million frankfurters are expected to be eaten.

Mets Held to 3 Hits in 6-0 Loss; Yanks Win With 4 Homers, 9-5

LeFlore Hitting Streak Ends in 31st Game

By PARTON KEESE
Special to The New York Times

DETROIT, May 28—Ron LeFlore's consecutive-game hitting streak ended at 30 tonight as the New York Yankees defeated the Detroit Tigers, 9-5, on four home runs. LeFlore was stopped by two Yankee pitchers, Ed Figueroa and Tippy Martinez, as the Tiger outfielders failed to hit safely in four appearances at the plate.

The streak was the longest in the major leagues since Rico Carty hit in 31 straight games in 1970 for Atlanta. After being clalled out on strikes in his last time at bat, LeFlore received a standing ovation from the fans at Tiger Stadium.

In his three other times at bat, LeFlore flied out to right field, grounded out to third and grounded into a force play.

All Eyes on LeFlore

The first four Yankees in the lineup—Mickey Rivers, Roy White, Thurman Munson and Chris Chambliss—hit homers, the first time this season that New York had belted four in a contest.

For three innings, anxiety was mounting everywhere. Verne Ruhle, the Tiger starter, was hurling a perfect game, and LeFlore hadn't come close to getting a base hit. While these conditions prevailed, the Tigers sneaked over a run in the second on Alex Johnson's double and Aurelio Rodriguez's single.

With all eyes on LeFlore—the first-base coaching box was crowded with photographers while he batted—somebody forgot to watch out for the Yankee sluggers, and they came awake in the fourth inning.

Mickey Rivers ended

Continued on Page 18, Column 3

The New York Times/Larry Morris
Willie Mays signing autographs before last night's game against the Cardinals.

Curtis, Crawford Lead Cards

By JOSEPH DURSO

No beanballs were thrown and Dave Kingman didn't hit any home runs—that's what didn't happen in Shea stadium last night. What did happen was that John Curtis pitched a pinpoint three hitter, Willie Crawford hit a grand-slam home run and the last-place St. Louis Cardinals overpowered the New York Mets, 6-0.

Curtis is a left-hander who once pitched for Smithtown High School on Long Island and for Clemson University, and he once was the first United States pitcher to beat Cuba in the Pan-American Games. But he didn't have too many distinctions in his portfolio this season, starting some games and relieving in others, until he kept the Mets hitless until the seventh inning last night.

It was the first time the teams had met since exchanging knockdown pitches in St. Louis in April, but neither had shown much aggressiveness since then. The Cardinals nosed into last place in the National League's East while the Mets lost 10 of 15 games and settled back into third.

Worse for the Mets, they came home with a casualty list that sidelined their shortstop-second base combination: Bud Harrelson with a badly swollen right calf and Felix Millan with a muscle strain in the right shoulder. Millan was diagnosed as the typical "day-to-day proposition," but Harrelson was expected to miss several games while Manager Joe Frazier went to his bench for infielders.

The jockey-sized shortstop was injured Thursday night in Philadelphia when he crashed into the Phillies' catcher, Bob Boone, just before the Mets touched off a four-run rally that won the game, 5-2. He was tagged out, on the play, finished the inning but then kept an ice pack on his leg during the two-hour bus ride back to New York.

"He has a nice fat bruise," reported Dr. James Parkes, the team's surgeon. "The right knee—the one we operated on last year—got stretched a bit, but it's all right. Time is the factor now: He needs rest."

"I hit Boone's shin guard, and lost," Harrelson related. "They want me to walk on crutches a couple of days until the swelling goes down. The knee got bent back and now it's what they call hyperextended, but we think

Continued on Page 18, Column 1

England Soccer Winner

By ALEX YANNIS

Down by 2-0, in the first half, England's national soccer team retaliated in the second, scored three goals and defeated Italy, 3-2, last night before a crowd of 40,650 in Yankee Stadium.

All three England goals came within the first seven minutes of the second half in the American Bicentennial series match, offsetting two first-half goals by Francesco Graziani. Mike Channon, named England's team captain, scored two goals and Phil Thompson of Liverpool gt the third.

Just when it looked as if Italy would walk away with an easy victory, the English displayed some of the talent their game always has had.

Despite using seven new players after its 1-0 loss to

Continued on Page 18, Column 1

ead een -141

WHITE Jr.
York Times
May 28—
Golf Club,
Jack Nick-
ed to cause
he touring
me today
Green and
s were un-
rounds of
torial tour-
the player-
difficult.
was three
halfway

d over the
for a par
under for
ut him a
oger Malt-
is second
142.
d the best
e first two
He is tied
leader,
ies fell to

a 75 after an opening round of 68.

When the divots had settled today, Muirfield Village had established itself as one of the toughest courses on the tour. The halfway cut from 92 players to 72 for the last two rounds was made at 157, or 13 over par. Professional Golfers' Association records show that the highest previous cut for the last three years was nine over.

Nicklaus, concerned about the success of this new invitation tournament while at the same time trying to win it, shot a 75 for 146 and then said: "I was worried more about what others were shooting. I didn't expect such high scores. I think some may be scared of the course.

"A golf course should be such that you play hard and are forced to play had. But if you are working hard and shoot 78, that's not right, I didn't feel so many would be in the high 70's. What you

Continued on Page 19, Column 1

Motta to Coach Bullets; 76ers Sold

By SAM GOLDAPER

The merry-go-round of pro basketball dismissals and hirings caught Dick Motta yesterday. The stormy coach of the Chicago Bulls for the last eight seasons was named the coach of the Washington Bullets, a post left vacant by the dismissal of K. C. Jones earlier in the month.

The hiring of Motta shared the spotlight with the sale of the Philadelphia 76ers of the National Basketball Association to F. Eugene Dixon, listed as one of the 10 wealthiest men in the Philadelphia area.

Motta, with two years left on his Chicago contract, had been given permission to negotiate with the Bullets. In return, Chicago is expected to receive a player or a draft choice from the Washington franchise.

The Bulls, in losing Motta, became the fifth N.B.A. team to undergo a coaching move since the season ended. The Atlanta Hawks, Buffalo Braves and Houston Rockets had dismissed their coaches, as had the Bullets with Jones.

Besides the Bulls job that now must be filled, there are still coaching openings with the Kentucky Colonels and the San Antonio Spurs of the American Basketball Association.

Motta is going from a team that had a 24-58 won-lost record, the worst in the league, to a team that, at 48-34 was one of N.B.A.'s best. His new club has been in eight straight playoffs, but has never won a league title. The Bullets were upset by the Golden State Warriors in four straight games in the championship series last season, and this season, although picked to win the title, they were eliminated in the opening playoff round by the Cleveland Cavaliers.

The hot-tempered Motta got into frequent quarrels with his players in Chicago while turning the franchise around from a loser to a winner. The Bulls made the playoffs in six of his eight seasons and four times won at least 50 games.

Motta's main personnel problems were with Nate Thurmond, whom he traded to the Cavaliers, and with Chet Walker, who quit the team rather than play under Motta. And at various times, Bob Love and Norm Van Lier asked to be traded.

"The problems I had with the Bulls were contract problems," said the 44-year-old Motta. "I learned a good lesson the hard way. Some of the players wanted to renegotiate their contracts and the ownership in Chicago wouldn't let me."

Motta indicated that with the Bullets, Bob Ferry, the general manager, would handle the money dealings with the players. Motta was given a three-year contract.

"My job is to be the basketball coach," he said. "This is a multitalented group of players, a very talented team. I like their chemistry. It's a mixture of youth and experience."

Dixon purchased controlling interest in the 76ers from Irv Kosloff, who had owned

Continued on Page 18, Column 5

Associated Press
F. Eugene Dixon at news conference yesterday.

lerson

re Branch Rickey Is Not Forgotten

leyan's team photo, Branch Rickey is at right, and Charles Thomas at left. Rickey eventually was ign Jackie Robinson to a major league contract because Thomas had been denied a hotel room.

Ohio, May 28—He's virtually forgotten uldn't be. Branch Rickey has been dead major league baseball doesn't have an um or anything named in his memory. But us in this leafy college town, Ohio Wes- is completing the Branch Rickey Physical in honor of its famous alumnus. The site ucture is on land where Branch Rickey ned baseball as a student, where his rela- onship with a black player influenced his entual signing of Jackie Robinson, where s innovative philosophy of baseball or- anization was developed. Branch Rickey, w in the Baseball Hall of Fame, was pri- arily responsible for building the St. Louis ooklyn Dodgers and the Pittsburgh Pirates teams over a span of nearly four decades. Wesleyan was searching for donors to its ical education center, the Cardinals, the Pirates couldn't spare a dime. The only m that contributed was the nearby Cincin- $10,000 gift. Bob Howsam, the Reds presi- anch Rickey and was the Cardinals' general when Branch Rickey was their consulting

o see Bowie Kuhn, hoping that he would proposal to the 24 teams," Bob Holm, the lopment at Ohio Wesleyan, was saying in he commissioner referred me to his public-"

didn't sound bitter, only disappointed. ed too much of baseball people. Mrs. John s. John Eckler was Mary Rickey, the oldest ey's five daughters. Their only brother, not long after their father did.

ht Globetrotters and Satch

rprised that baseball teams didn't contrib- Many things are much more personal to t think their failure to contribute means or uncaring in regard to my father's

Wesleyan, on a grassy campus with mostly e buildings that dominate a town of about the memory of Branch Rickey is alive. To ranch Rickey is merely a name on a build- udents have learned who he was and what ve learned of his relationship with Charles ck outfielder and catcher who became a tist. When the Ohio Wesleyan team arrived otel in South Bend, Ind., in 1904, the hotel to admit the black player.

," Thomas told Rickey while rubbing his ts to fingertips. "Black skin, oh, if I could hite."

is part of the Rickey lore that permeates baseball history. But another scene, recalled by Bob Holm, is not so well known.

"At the burial for Mr. Rickey in Portsmouth, Ohio," says Holm, "suddenly eight members of the Harlem Globe Trotters and Satchel Paige arrived. Satchel was traveling with the basketball team. They were traveling between games, but they had driven 200 miles out of their way to pay their respects."

The curator of Rickey lore here is 88-year-old Herman Shipps, a retired Ohio Wesleyan vice president.

"His first day in college," Shipps has written, "Branch Rickey had a Latin class with Professor Grove as the teacher. In the Duck Run High School in Portsmouth where he grew up, he had used Grove's Latin Grammar, but when he recited that first day, he didn't do well. Professor Grove asked him, 'Whose Latin grammar did you study?' and he replied, 'Yours, sir.' He told me later that it took several minutes for Professor Grove to restore order and that one big boy fell out of his seat laughing. He thought that when Professor Grove asked to see him after class that he was through at Ohio Wesleyan, but the professor asked him to explain the difference between a gerundive and a verbal noun. When he knew the difference, Professor Grove told him, 'You know, Rickey, I think you can learn Latin all right. Come down here tomorrow morning at 7 o'clock and we'll do some reviewing.' And that's what Branch Rickey did every morning half an hour before class for six weeks."

The 'Dry' Speech

Such tutelage usually commands a fee now, but Branch Rickey, known for his thrift, never considered that.

"Branch once told me," Shipps remembers, "that he never owed the professor anything except eternal gratitude."

Another time, Rickey, who favored prohibition of alcoholic beverages, made a "dry" speech on a street corner here that prompted the Anti-Saloon League to put him on their payroll at $10 an appearance. Rickey's first speech was in nearby Chillicothe, but when he attempted to register in a hotel there with a bar, he was refused. At another hotel, he also was refused.

"On the street," Herman Shipps recalled, "he met an old friend from Duck Run High School, and when he asked his friend what he was doing now, his friend replied, 'I'm tending bar. what are you doing?' Branch told him that he had come to make a 'dry' speech but couldn't find a place to stay. His friend told him, 'Come down and stay with me,' so Branch stayed with the bartender and made a good 'dry' speech."

In later years, Branch Rickey didn't forget Ohio Wesleyan. He was a trustee and returned to the campus regularly. His son and three of his daughters attended Ohio Wesleyan, as have six of his 19 grandchildren. And now, with its new physical education center, Ohio Wesleyan hasn't forgotten Branch Rickey, but baseball seems to have had a lapse of memory.

Solomon, In Dispute, Quits Match

ROME, May 28 (UPI)—Sixth-seeded Harold Solomon, upset by a questionable baseline call, walked out of the Italian open tennis championships today when he stood within one game of defeating Adriano Panatta for a place in the singles semifinals.

Solomon, the seventh-ranked United States player from Silver Spring, Md., led the third-seeded Panatta, 2-6, 7-5, 5-4, when he prepared to serve out the set and match against the Italian. Panatta won the first point, then hit a soft, looping backhand return of service. Solomon thought the ball was out, but the linesman and the umpire said it was good.

This signaled the start of the trouble that eventually led to the mild-mannered, 5-foot-6-inch, 130-pound Solomon walking off the court.

"I thought the ball was good," Panatta said. "Both the umpire and the linesman say it hit the line. If I thought otherwise, we would have played the point again."

Solomon said he and Panatta had agreed to call their own lines because Panatta feared bad calls by the tour-

Continued on Page 19, Column 4

Look at it this way:
You just paid $1500.00
to panel your den
with wood a farmer's been
too busy to burn for fifteen years.
And you're still
drinking ordinary scotch?

86 PROOF BLENDED SCOTCH WHISKY – RENFIELD IMPORTERS, LTD., N.Y.

The New York Times/John Scott

Fans rooting for the Italian team during game last night at Yankee Stadium against English national team

England Tops Italy In Stadium Soccer

Continued From Page 17

Brazil in Los Angeles Sunday, England never gave up.

The Italians, perhaps, underestimated their opponent and withdrew on defense after they had taken the 2-0 lead. Some of Italy's key players helped England by letting down in the second half.

Italy started the game the same as it did against Team America, scoring two early goals and dominating play. The English, meanwhile, had problems attacking because of the dirt part of the infield, which became a problem for the Italian attack in the second half.

The inexperienced English defense showed early that it was nervous, but it wasn't until the 15th minute that Graziani got his first goal. The goal confused the English defense more and three minutes later Graziani got his second of the game and third of the tournament.

The Italians took advantage of the plays and tactics the English displayed in the first half and showed some of the form that produced their 4-0 victory over Team America in Washington last Sunday.

The English team was practically unrecognizable from the squad that faced Brazil in Los Angeles on Sunday. Seven men played who were not in the line-up in the 1-0 loss to Brazil. Four—Jim Rimmer, Ray Wilkins, Joe Royle and Gordon Hill—were making their debut with the national team.

Don Revie, England's coach, before the game that Kevin Keegan, perhaps the biggest star of the team, needed rest from playing 63 matches with his Liverpool team. And Gerry Francis, the captain, was out with foot blitzers from the game in Los Angeles.

Others who didn't start last night were Collin Todd, Roy McFarland, Ray Kennedy, Stuart Pearson and Ray Clemence.

Fast Start for Italy

The new English team soon displayed its inexperience, particularly on defense. The Italians scored twice within three minutes and took a 2-0 lead, which they held to the intermission.

The Azzuri, as the Italian national team is known, controlled play most of the first half and their efforts paid dividends quickly, as Francesco Graziani scored twice at the 15th and 18th minutes.

The English narrowed the lead only seconds after play resumed on a goal by Mike Channon and tied the game two minutes later on a score by Phil Thompson, who got a pass from Hill.

Dino Zoff, Italian goalie, making save in first period

Mets Lose to Cards, 6-0; Curtis and Crawford Star

Continued From Page 17

it's okay. The whole thing is just frustrating."

It was frustrating because the 31-year-old shortstop missed 128 games last summer with hi injuries and 56 games in each of the two previous summers. That is, he had missed half the Mets' games during the last three seasons.

With all those problems, the Mets were not exactly prepared for the last-place Cardinals' Tigerish behavior last night. St. Louis had lost 25 of its first 42 games this year, but tore into Craig Swan with some awesome distance-hitting and rushed into a six-run lead inside five innings.

In the third, Lou Brock beat out a roller wide of first base, stole second and the cruised home when Bake McBride cleared the right-field fence with his fourth home run of the season. In the fifth, Brock walked, McBride beat out a single and Ted Simmons walked to load the bases with one down.

Reggie Smith then hit a couple of foul balls out of But one out short of escaping, Swan was "taken downtown" by Willie Crawford—who slugged a grand slam high and far past the right-field foul pole, and it was 6-0 Cardinals.

At that point, the Mets still had no hits off Curtis, a 28-year-old left-hander who had allowed nearly five runs a game this year and who had gone the distance only once in six starts. They did manage two walks, one dropped pop fly and several long shots to the fences. But the closest thing to a safe hit was a pinch-hit line drive by Bruce Boisclair in the fifth that Don Kessinger grabbed with a leap on the grass behind shortstop.

Curtis's flirtation with a classic ended in the seventh, though, when Dave Kingman hammered a 3-and-2 pitch past shortstop for a single. Two outs later, Roy Staiger lined a single to left field for hit No. 2, but both runners were still on base when Mike Phillips grounded to first base for the final out.

About the Mets . . .

The Mets and Cardinals, who came to blows during a "beanball war" last month, will end their series on Helmet Day tomorrow. No symbolism, the management said, just a coincidence. . . . Theme for this year's Old-Timers' Day, Saturday, July 17: The National League's centennial. For the occasion, the Mets have invited players from New York's National League teams of the past, the Brooklyn Dodgers and New York Giants, in addition to former Mets. . . . Willie Mays was back in uniform as scheduled last night, resuming his duties as a celebrity-coach after he and the Mets had settled their differences over his "pension duties." He will appear for most home games, plus some road trips. . . . Mets and Cardinals continue series with an unusual Saturday night game, Mickey Lolich pitching against Bob Forsch.

Yanks Halt LeFlore, Downing Tigers, 9-5

Continued From Page 17

Ruhle's short-lived dream with a leadoff home run into the upper right-field deck, his second blast in two games, and Roy White walked. Thurman Munson drove Ruhle's next pitch into the left-field seats for a two-run homer, and Chris Chambliss followed with another wallop into the upper deck, the longest one yet.

When Ruhle walked Carlos May, still with nobody out, Manager Ralph Houk ascertained that his pitcher was baltering, and called on Jim Crawford to get out of the rut, which he did.

But the next inning New York was back at it, scoring two more times for a 6-1 lead. Chuck Scrivener, one of four rookies in the Tiger lineup, opened the gates with an error on Willie Randolph's grounder, and Jim Mason sacrified him to second.

Then came three successive safeties, a double by Rivers, a single by White for a run and another single by Munson, scoring Rivers.

Comfortable with that big margin, the Tiger fans settled back, with LeFlore's presence apparently the only interest remaining. But then Ed Figueroa, the Yankee starter, faltered just as mysteriously as Ruhle had.

He walked Jerry Manuel, the .167-hitting second baseman, and after a force-out, he walked Ben Oglivie, a .206 hitter. Rusty Staub drove a smash right at Randolph, but the second baseman let the ball pass through his legs for a run on an error.

Alex Johnson supplied Figueroa's coup d'etat with a mighty home run into the center-field bleachers for three runs, which put the Tigers only one behind, 6-5. Tippy Martinez relieved and got the next two outs.

The Yankees responded with two more runs in the seventh, driving out Crawford and bringing in John Hiller.

Two walks, a double by Chambliss and May's single made the score, 8-5. During the uprising, Scrivener was spiked on the forearm by Munson attempting a steal and had to be replaced by Tom Veryzer at short.

Yankee Box Score

YANKEES (A.)	ab	r	h	bi	DETROIT (A.)	ab	r	h	bi
Rivers cf	5	2	2	2	LeFlore cf	4	1	0	0
PWhite lf	4	2	2	1	Ogilvie rf	2	1	0	0
Munson c	4	2	2	3	MStanley rf	1	0	0	0
Chambliss 1b	5	2	3	2	Staub dh	4	1	0	0
CMay dh	4	0	1	1	AJohnson lf	4	2	2	3
GNettles 3b	4	0	0	0	JThomas 1b	4	0	0	0
Gamble rf	4	0	1	0	ARodriguez 3b	4	0	2	1
Randolph 2b	4	1	0	0	Scrivener ss	2	0	0	0
Mason ss	2	0	0	0	Veryzer ss	2	0	0	0
Dempsey ph	1	0	0	0	Klimm c	3	0	1	0
FSanley ss	0	0	0	0	Manuel 2b	1	0	0	0
EFiguroa p	0	0	0	0	Sutherland 2b	1	0	0	0
FMartinez p	0	0	0	0	Ruhle p	0	0	0	0
					JCrawford p	0	0	0	0
					Hiller p	0	0	0	0
					Grilli p	0	0	0	0
Total	37	9	11	9	Total	32	5	5	4

New York ..... 000 420 210—9
Detroit ..... 010 004 000—5

E—Manuel, Scrivener 2. Mason. Randolph. DP—New York 1, Detroit 2. LOB—New York 6, Detroit 2. 2B—A.Johnson, Rivers, Chambliss. HR—Rivers (3), Munson (5), Chambliss (6), A.Johnson (3), R.White (3). S—Mason.

	IP	H	R	ER	BB	SO
EFiguroa (W,5-3)	5 1-3	4	5	4	2	2
F.Martinez	3 2-3	1	0	0	0	2
Ruhle (L,3-1)	3	3	4	4	2	3
J.Crawford	3 1-3	5	4	2	1	3
Hiller	1 2-3	2	1	1	1	1
Grilli	1	1	0	0	0	1

Save—F.Martinez (2). T—2:07. A—19,909.

Mets' Box Score

ST. LOUIS (N.)	ab	r	h	bi	METS (N.)	ab	r	h	bi
Brock lf	4	2	1	0	LBrown cf	2	0	1	0
Kessinger ss	4	0	0	0	WGarrett 2b	3	0	0	0
McBride cf	5	2	2	2	Torre 1b	4	0	0	0
Simmons c	4	1	1	0	Kingman rf	4	0	1	0
Ramsh 1b	2	0	0	0	Milner lf	3	0	0	0
KHrndz 1b	1	0	0	0	Grote c	4	0	0	0
WCrawfd rf	3	1	2	4	Staiger 3b	3	0	1	0
NeCrcz 3b	4	0	1	0	Phillips ss	3	0	0	0
Tyson 2b	3	0	0	0	Swan p	1	0	0	0
Curtis p	4	0	1	0	Myrick p	0	0	0	0
					Boisclair ph	1	0	0	0
					J.Baldwin p	0	0	0	0
					Avala ph	1	0	0	0
					Sanders p	0	0	0	0
Total	34	6	8	6	Total	30	0	3	0

St. Louis ..... 002 040 000—6
New York ..... 000 000 000—0

E—Milner, Grote, Tyson. DP—St. Louis 1. LOB—St. Louis 7, New York 6. HR—McBride (2). W.Crawford (4). SB—Brock. S—Kessinger.

	IP	H	R	ER	BB	SO
Curtis (W,3-4)	9	3	0	0	3	4
Swan (L,2-4)	4 2-3	6	6	6	3	6
Myrick	1-3	0	0	0	0	0
J.Baldwin	3	2	0	0	2	2
Sanders	1	0	0	0	0	0

T—2:22. A—22,311.

Hot-Dog Watchdogs Relish Long Weekend

Continued From Page 17

demic," said William Stevens Potter, an assistant vice president. "Of course, you always have people in this business who would like to be partners."

Another source, who preferred to remain anonymous, said: "Ali Baba was lucky. He only had 40 thieves."

Though Stevens executives tend to minimize the bootleg operation, they don't deny the existence of a widespread spotter system. The spotters, posing as regular sports fans, make their way from stand to stand, buying drinks they don't drink, hot dogs they don't finish.

Waiting for a Ring

"If they ate all they bought," said James Titus, executive vice president, "they'd be the size of houses. They check a lot of things, and they listen for the cash register. But we don't like to talk about this. It's kind of hush-hush."

When it comes to hot dogs, the Stevens people have always been able to cut the mustard. According to the Hot Dog Insitute's Bicentennial fact shet, th term originated in 1905 at the Polo Grounds, where Stevens vendors sold frankfurters from portable hot-water tanks during baseball games.

"They're red hot?" the vendors supposedly yelltd. "Get your red-hot dachshund sausages!"

Tad Dorgan, a sports columnist and cartoonist, created a cartoon with a talking sausage. Unsure about the spelling of "dachshund," he labeled the cartoon character "Hot Dog."

It has been a regular starter at sports events since then, a gutsy competitior that has more than held its own against hamburgers and other rivals. And the Memorial Day weekend opens the peak season for its consumption.

Between now and Labor Day, more than 5 billion hot dogs will be eaten by Americans, whose 1975 total of 16.5 billion (77 per capita) is being hailed as a record.

In its fact sheet, the Hot Dog Institute notes that Homer wrote about sausages in "The Odyssey" and that President Ford has called the modern frankfurter "a very great American delicacy." The institute also argues that new standards have made hot dogs more wholesome and nutritional.

Enter Big Smokey

In the New York area, where Stevens has the franchise at Shea Stadium, Belmont, Aqueduct, Roosevelt Raceway, Madison Square Garden and the Nassau Coliseum, the Bicentennial newcomer is Big Smokey, an all-pork sausage.

But most hot dogs sold here are all-beef or all-meat, and most are cooked on a slow-turning grill. Many fans appear less interested in what's inside a hot dog than in how it looks and tastes.

"Cooking them on a grill is a whole different merchandising game," said Titus. "You put them out front and let the public watch 'em cook. People like the aroma. Of course, we realize some fans still prefer the boiled variety."

At Shea Stadium and other sites where vendors sell hot dogs, the franks are boiled and fed into a machine that automatically wraps them in an air-tight cellophane bag.

Either way, the hot dog continues to win.

Reds Rout Dodgers, 9-0, on 3 Ho

By DEANE McGOWEN

Just recently Sparky Anderson, the manager of the world champion Cincinnati Reds, was talking about the Los Angeles Dodgers. Among other things Anderson said: "We are far enough behind. I don't like trailing the Dodgers. They're just not that good. I look at them and see holes."

He was not heartened by the fact that the warm weather had arrived, but that Cincinnati's bats had not thawed. They did last night. The Reds walloped the Dodgers, 9-0, in Riverfront Stadium and moved within one game of Los Angeles in the National League's Western Division.

Joe Morgan, George Foster and Johnny Bench slammed home runs, and a rookie right-hander, Pat Zachry, stifled the Dodgers on five hits. Don Sutton and Mike Marshall were the victims of the Reds' attack.

Morgan, returning to the lineup for the first time in a week, keyed a four-run, first inning single off Sutton (4-5) with his homer. Later he hit a triple off Marshall.

The Reds jolted the Dodgers' ace reliever for four runs in the seventh, three of them coming in on Foster's eighth homer of the year.

Zachry, a 24-year-old pitcher who was a 19th-round draft choice in 1970, boosted his record to 4 and 0 and lowered his earned-run average to 1.16. It was his second victory over Sutton in 11 days.

Bench emerged from a slump with three hits, including a homer in the first.

A year ago on May 20, the Reds were 20-20 and trailed Los Angeles by five games. A month later, by winning 21 of 27, the Reds held a three-game lead and had the momentum that left the Dodgers and the rest of the Western Division hopelessly behind.

Baseball Roundup

NATIONAL LEAGUE

Phillies 10, Expos 3

AT PHILADELPHIA — Doubles by Jay Johnstone and Dick Allen plus a two-run single by Dave Cash keyed a six-run second inning for the Phillies. Ron Reed, in relief of Tom Underwood, pitched five strong innings for the victory, his third in four decisions. Run-scoring singles by Gary Carter

2-0 lead in t
singled in a
third.

AMERI
Orioles
AT BOS
Grich drove
scored anot
beat Bostor
games ahea
ing league
American
Division.
Garland (4
and Grant
on a sever
fort. The
against Bo
failed to g
hit but coll
off Reggie
Jim Willou

Block Island Race Off to Shaky Start

By WILLIAM N. WALLACE

Special to The New York Times

LARCHMONT, N.Y., May 28—Ondine, Huey Long's 80-foot ketch, led a fleet of 132 yachts, all flying spinnakers, down Long Island Sound this evening following the start of the Storm Trysail Club's race to Block Island and back, the annual 205-mile event that will conclude here Sunday.

The starts for the seven classes in a moderate southwest breeze of 12 knots were not without incident.

Half the fleet had been sent off successfully when it came time to start Class D, for 25 yachts roughly 35 to 39 feet in overall length. There were so many yachts over the starting line, the Storm Trysail Race Committee fired two cannons and signaled for a general recall, meaning everyone was to go back and start again.

There was confusion when eight crews failed to recognize the recall signal. So they started ahead of time in the wrong classes, sailing against the wrong competition.

This lack of awareness will penalize these crews because after sailing the 100 miles out to Block Island, then will, upon their return, face disqualification for failing to comply with rules printed and distributed in advance.

The worst confusion came in Class F, the division for yachts six years old or older. Five of 11 starters began before their proper signal.

There were complaints. One irate skipper, making a late start after failing to heed the recall at once, raised his fist and said he would protest to the race committee.

Among the big boats in Class A, the best start went to Ted Turner's Tenacious. Turner, president and owner of the Atlanta Braves, was at the helm wearing a Braves' cap.

Motta Hired By Bullets; 76ers Sold

Continued From Page 17

the club in partnership with the late Ike Richman. They had bought the old Syracuse Nationals in 1963 and moved the franchise to Philadelphia. The team succeeded the Philadelphia Warriors, who had been sold to San Francisco interests.

Dixon, married to an heiress to the Widener fortune, is a noted horse owner. Additionally, he has held interests at one time or another in two major Philadelphia sports teams, the Phillies baseball team and the Flyers hockey club. Last year he was owner of the Philadelphia Wings of the now defunct National Lacrosse League.

"We had talked about the sale for about three months," said the 63-year-old Kosloff, "and we just agreed on the sale this morning."

Kosloff said he would retain a part ownership of the 76ers and would continue to be a member of the board of directors.

Dixon admitted he knew little about basketball, but said, "That doesn't bother me. I can learn."

THURSDAY NIGHT

PHOENIX (90)

	min	fgm	fga	ftm	fta	reb	a	pf	pts
Perry	24	7	12	1	2	6	1	5	15
Heard	32	4	12	2	2	2	2	0	10
Adams	34	8	19	3	5	15	5	3	19
Sobers	28	3	9	2	2	1	1	3	8
Westphal	37	10	20	8	15	1	5	4	28
Erickson	29	2	8	0	0	5	1	5	4
Awtrey	19	0	4	1	2	7	1	3	1
V.Arnold	23	1	5	0	0	2	1	2	2
Riley	1	0	0	0	0	0	0	0	0
Hawkins	4	1	2	1	1	1	0	1	3
Lamaskin	7	0	1	0	0	0	0	0	0
Total	240	36	92	18	29	44	17	26	90

BOSTON (105)

	min	fgm	fga	ftm	fta	reb	a	pf	pts
Nelson	12	2	6	2	2	6	1	2	6
Silas	37	5	12	2	2	17	3	2	12
Cowens	48	7	15	2	4	12	1	3	16
White	41	2	8	7	7	3	9	5	11
Scott	27	6	14	4	4	6	2	6	16
Havlicek	34	9	18	5	7	4	3	1	23
Stacom	18	0	1	2	2	3	3	3	2
Kuberski	8	3	4	2	2	4	2	1	8
Ard	16	2	3	1	1	3	1	5	5
McDonald	5	1	2	0	0	0	0	0	2
Boswell	1	1	2	0	0	1	0	0	2
Anderson	1	4	2	0	0	1	1	0	2
Total	240	39	94	27	33	60	26	31	105

Phoenix ..... 25 16 16 33—90
Boston ..... 24 26 24 31—105

Referees—Earl Strom and Joe Gushue. Attendance—15,320.

Pro Transactions

BASEBALL

ST. LOUIS (NL)—Traded Cardell Camper, pitcher for Arkansas farm team, to Cleveland for Nellie Garcia, outfielder for Toledo farm team.

FOOTBALL

GREEN BAY (NFC)—Signed Tom Perko, Pittsburgh linebacker; Jim Burrow, Nebraska defensive back; Curtis Leak, Johnson C. Smith wide receiver.
PITTSBURGH (AFC)—Signed Bennie Cunningham, Clemson tight end, first-round draft choice.
TORONTO (CFL)—Signed Curt Edwards, Rutgers running back.
PHILADELPHIA (NFC)—Signed David Ray, kicker.

N.B.A. Championship

Boston vs. Phoenix

May 23—Boston 98, Phoenix 87.
May 27—Boston 105, Phoenix 90.
May 30—At Phoenix, 1:30 P.M.
June 2—At Phoenix, 9 P.M.
June 4—At Boston, 9 P.M.*
June 6—At Phoenix, 3:30 P.M.*
June 9—At Boston, 9 P.M.*
*If necessary.
All times Eastern Daylight.

HORSES & EQUIPMENT

Grey Thorobred Gelding
14.2 hands, excellent mover & jumper, has been shown, hunted & trail-ridden $2500. 516 922-3333

HORSE FARM-44 + 5BR, open acres in Greenville, NY. Beaut custom 2 BR ranch & 6 horse barn, conv loc outstanding va of Catskills. $145,000. 518-966-5551

THOROBRED Ch mare, w/g, 14h, 7 yrs, big boned, well-schooled on flat, exciting jumper, sound. $2500. 516-765-7713

BEAUTIFUL BAY THOROUGHBRED GELDING, 16.2, 13 years. Servicably sound. Best offer. 201-938-2220

Major League Box Scores and St

Saturday, May 29, 1976

BALTIMORE (A.)	ab	r	h	bi	BOSTON (A.)	ab	r	h	bi
Singleton lf	4	1	1	0	RJMiller lf	4	0	2	0
Belanger ss	4	1	3	0	DEvans rf	4	0	1	0
Grich 2b	4	1	1	2	Fisk c	4	0	1	0
Rajackson rf	4	0	1	0	Lynn cf	4	0	0	0
LMay 1b	3	0	0	0	Ystrmski 1b	3	0	2	0
Muser 1b	0	0	0	0	Rice dh	4	1	1	0
Mora dh	4	0	1	1	Burleson ss	3	0	1	0
Blair cf	4	0	0	0	Petrocelli 3b	2	0	1	1
DeCinces 3b	4	0	0	0	DGriffin 2b	2	0	0	0
DDuncan c	3	1	1	0	Cooper ph	1	0	0	0
Garland p	0	0	0	0	Doyle 2b	0	0	0	0
DMiller p	0	0	0	0	Carbo ph	0	0	0	0
GJackson p	0	0	0	0	DJohnson ph	1	0	0	0
					Cleveland p	0	0	0	0
					Wilbishy p	0	0	0	0
Total	34	4	8	3	Total	33	1	9	1

Baltimore ..... 100 030 000—4
Boston ..... 000 000 100—1

E—Cleveland. DP—Baltimore 2, Boston 1. LOB—Baltimore 4, Boston 8. 2B—Burleson, Rice. SF—Petrocelli.

	IP	H	R	ER	BB	SO
Garland (W,4-0)	8	9	1	1	2	2
D.Miller	2-3	0	0	0	0	0
G.Jackson	1-3	0	0	0	0	1
Cleveland (L,3-1)	7	8	4	3	1	3
Willoughby	2	0	0	0	0	3

Save—G.Jackson (3). T—2:16. A—33,250.

THURSDAY NIGHT

KANSAS CITY (A.)	ab	r	h	bi	TEXAS (A.)	ab	r	h	bi
Poquette lf	4	1	2	1	Beniquez cf	3	0	2	0
Rojas ph	1	1	1	0	Smalley 2b	3	0	0	0
Otis cf	4	0	2	1	Harrelson 1b	3	2	2	0
GBrett 3b	5	1	2	0	Harrah ss	4	2	1	0
Mayberry 1b	4	0	1	0	Burroughs rf	4	1	1	1
McRae dh	4	0	0	0	Meales rf	0	0	0	0
Cowens rf	4	0	1	1	Grieve lf	3	0	0	1
FWhite 2b	4	0	0	0	Fregosi dh	4	1	2	3
Patek ss	3	1	1	0	Howell 3b	4	0	0	0
Stinson c	3	0	0	0	Sundberg c	2	0	1	0
Wohlford ph	1	0	0	0	Singer p	0	0	0	0
Splittorff p	0	0	0	0	Hoerner p	0	0	0	0
Littell p	0	0	0	0					
Hall p	0	0	0	0					
Total	37	4	10	3	Total	29	6	9	5

Kansas City ..... 210 000 001—4
Texas ..... 000 400 02x—6

E—Burroughs, G.Brett. DP—Kansas City 2. LOB—Kansas City 6, Texas 5. 2B—Poquette, G.Brett, Otis, Beniquez. Rojas. HR—Fregosi (2). SB—Patek. S—Beniquez. SF—Grieve.

	IP	H	R	ER	BB	SO
Splittorff (L,3-5)	7	8	6	2	3	3
Littell	2-3	1	0	0	0	0
Hall	1-3	0	0	0	0	1
Singer (W,4-1)	6 2-3	8	3	3	2	4
Hoerner	2 1-3	2	1	1	0	0

Save—Hoerner (3). WP—Singer. Balk—Singer. T—2:44. A—14,755.

BALTIMORE (A.)	ab	r	h	bi	DETROIT (A.)	ab	r	h	bi
Singleton lf	5	0	2	1	LeFlore cf	5	0	2	0
Belanger ss	3	1	0	0	MStanley 1b	3	0	0	0
Grich 2b	4	2	2	0	Staub rf	4	0	0	0
Rajackson rf	4	0	0	0	AJohnson lf	4	1	3	1
LMay dh	3	0	1	1	Freehan dh	4	0	2	0
Harper rf	0	0	0	0	Wockenfuss c	3	1	1	1
Muser 1b	4	0	1	1	Ogilvie ph	1	0	0	0
Blair cf	4	0	0	0	Klimm c	0	0	0	0
DeCinces 3b	4	0	2	0	ARodriguez 3b	3	1	1	0
DDuncan c	4	1	1	0	JThomas ph	1	0	0	0
Holtzman p	0	0	0	0	Veryzer ss	0	0	0	0
DMiller p	0	0	0	0	Scrivener 3b	4	0	1	1
					Manuel 2b	2	0	0	0
					Meyer ph	1	0	0	0
					Coleman p	0	0	0	0
Total	35	4	9	3	Total	35	3	10	3

Baltimore ..... 200 001 100—4
Detroit ..... 010 200 000—3

E—Wockenfuss, Coleman 2, Belanger. DP—Baltimore 2, Detroit 2. LOB—Baltimore 6, Detroit 7. 2B—Singleton, 3B—LeFlore, Scrivener. HR—A.Johnson (2). Wockenfuss (1). SB—Grich. S—Manuel.

	IP	H	R	ER	BB	SO
Holtzman (W,4-2)	7 1-3	10	3	3	1	3
D.Miller	1 2-3	0	0	0	0	1
Coleman (L,2-4)	9	9	4	3	2	3

Save—D.Miller (3). T—2:02. A—9,397.

SAN FRANCISCO (N.)	ab	r	h	bi	SAN DIEGO (N.)	ab	r	h	bi
Herndon cf	4	0	2	0	Turner lf	4	0	0	0
DThomas 2b	4	0	0	0	Melendez lf	0	0	0	0
Mercer rf	4	0	0	0	Fuentes 2b	4	1	1	0
Matthews lf	3	1	1	0	WDavis cf	4	1	2	0
Montanez 1b	3	0	1	0	McCovey 1b	4	0	1	0
Speier ss	4	0	1	0	Ivie 1b	0	0	0	0
Reitz 2b	4	0	2	1	Winfield rf	3	1	1	1
Hill c	3	0	0	0	DoRader 3b	3	0	1	1
GAdams ph	1	0	0	0	Kendall c	3	0	1	0
Halicki p	2	0	0	0	EHrndez ss	2	0	1	0
Arnold ph	0	0	0	0	Strom p	2	0	0	0
Heaverlo p	0	0	0	0	CMetzger p	0	0	0	0
Total	32	1	7	1	Total	29	3	8	2

SanFrancisco ..... 000 000 100—1
San Diego ..... 000 201 00x—3

E—Reitz, Mercer, Halicki. DP—San Francisco 1, San Diego 2. LOB—SanFrancisco 7, San Diego 6. 2B—DoRader. SB—W.Davis. S—Strom. SF—Winfield.

	IP	H	R	ER	BB	SO
Halicki (L,2-8)	7	7	3	2	2	4
Heaverlo	1	1	0	0	0	0
Strom (W,5-2)	7	5	1	1	2	2
C.Metzger	2	2	0	0	1	2

Save—C.Metzger (5). T—2:00. A—7,739.

CHICAGO (A.)	ab	r	h	bi	CALIFORNIA (A.)	ab	r	h	bi
Lemon cf	5	0	1	0	Remy 2b	5	1	3	1
Garr lf	5	0	1	0	Lahoud lf	3	1	1	0
Dent ss	5	1	2	0	Bochte 1b	4	1	2	0
BOwens dh	4	0	0	0	Melton dh	4	0	1	3
LJohnson 1b	4	1	2	0	LStanton cf	4	0	0	0
Bradford rf	4	0	0	0	RJackson 3b	4	1	1	0
WElein 3b	4	1	2	1	Ekhorn c	3	0	0	0
Yancy 2b	4	0	0	0	Chalk ss	4	0	2	0
Essian c	3	0	3	1	Tanana p	0	0	0	0
Barrios p	0	0	0	0					
DHamilton p	0	0	0	0					
Total	38	3	11	2	Total	35	5	12	

Chicago ..... 000 021 000—3
California ..... 010 020 20x—5

E—RJackson. DP—Chicago 1. LOB—Chicago 9, California 9. 2B—Dent, Melton. SB—Remy, Bonds.

	IP	H	R	ER	BB	SO
Jefferson	4 2-3	9	3	3	2	1
Barrios (L,0-1)	1 1-3	1	2	2	1	1
D.Hamilton	2	2	0	0	0	2
Tanana (W,6-3)	9	11	3	2	1	9

T—2:30. A—7,077.

American League

LAST NIGHT'S GAMES

New York 9, Detroit 5.
Baltimore 4, Boston 1.
Chicago at Oakland.
Cleveland at Milwaukee, rain.
Kansas City at California.
Texas at Minnesota.

THURSDAY NIGHT

Cleveland 5, New York 3.
Baltimore 4, Detroit 3.
California 5, Chicago 3.
Texas 6, Kansas City 4.

STANDING OF THE TEAMS

Eastern Division

	W.	L.	Pct.	G.B.
New York	24	14	.632	—
Baltimore	21	18	.538	3½
Boston	18	20	.474	6
Cleveland	18	20	.474	6
Milwaukee	15	8	.455	6½
Detroit	15	22	.405	8½

Western Division

	W.	L.	Pct.	G.B.
Kansas City	23	14	.622	—
Texas	23	15	.605	½
Chicago	19	17	.528	3½
Minnesota	19	19	.500	4½
Oakland	18	24	.429	7½
California	16	28	.364	10½

(Last night's West Div. games not incl.)

TODAY'S PROBABLE PITCH

New York at Detroit—Ellis (4-2) vs. Roberts (3-3).
Baltimore at Boston (n.)—Palmer (5-5) vs. Wise (2-3).
Chicago at Oakland—Forster (1-1) vs. Blue (4-5).
Cleveland at Milwaukee—Eckersley (3-2) vs. Travers (4-2).
Kansas City at California (2, twi.-n.

هكذا من الاصل

Share Women's Golf Lead

OWSON, Md., May 28 0 — Sharon Miller and is Stacy each carded a ie on her final hole today joined Gerda Boykin in ree-way tie for the lead two rounds of the La- Professional Golf Asso- on championship.

iss Miller, a former olteacher who has won twice in 10 years on the , got down in 2 from a er in front of the green e 18th, a par 5, for a under-par 68, the best d of the day.

ss Stacy, playing despite ch of the flu, had a wild- ratic 73 that included birdies, three bogeys and uble-bogey. Mrs. Boykin, n-winner after 15 years e tour and the first of hree to finish, shot her d straight 71.

The trio was deadlocked at 142 for 36 holes at the Pine Ridge Golf Course, a municipal layout that features wide-open fairways and huge greens. They were one stroke ahead.

Betty Burfeindt, the No. 3 money-winner on this year's L.P.G.A. tour, lost a chance to take the lead herself, or at least make it a four-way tie, when she three-putted her final hole from 15 feet for a bogey. She carded a 72 for a 143 total. Chako Higuchi was next with 144 after a 71 today.

Laura Baugh, the first-round leader soared to a 77 today and was tied at 145, one under, with Murle Breer, who had a 71, and Carole Jo Skala, who double-bogeyed the final hole. Mrs. Skala needed two shots to get out of a bunker and then took three-putts and wound up with a 74.

A group at 146 was headed by Jan Stephenson, who bogeyed three of her last four holes for a 75.

Miss Miller had a first-round 74 but got into contention today by sinking a 30-foot putt for a birdie at the 11th and then carding an eagle 3 at the 487-yard 12th.

THE LEADING SCORES

Gerda Boykin	71	71—142
Hollis Stacy	69	73—142
Sharon Miller	74	68—142
Betty Burfeindt	71	72—143
Chako Higuchi	73	71—144
Laura Baugh	68	77—145
Carole Jo Skala	71	74—145
Murle Breer	74	71—145
Kathy Ahern	73	73—146
Jan Stephenson	71	75—146
Jo Ann Prentice	71	75—146
Beverly Klass	74	73—147
Clifford Ann Creed	74	73—147
Susie McAllister	73	74—147
Judy Rankin	72	75—147
Kathy Whitworth	73	74—147
Sandra Post	74	73—147
Donna C. Young	74	73—147

·een Takes Shot Lead on a 72 for 141

ntinued From Page 17

want is to play hard ot score."

many of the best golf- shot unusually high s. There was Mac Mc- on, who missed the cut o strokes. He had five cutive 3's today but 9. Sam Snead, who cel- ed his 64th birthday esterday, had an 83 to- nd also missed the cut o shots. Marty Fleck- who had an 80 yester- hot 81 today.

seth's 67 was a drop ne strokes from his ng 76. But then, there some who had the op- experience. Howard , who with a 72 was only 11 at par or un- after the first round, to an 84 today. He the cut by a stroke.

Cole Shaves 10

biggest drop was l in by Bobby Cole, who strong 70 today to go his discouraging 80 yes-

course, which can down a golfer at any nearly got to Green al- t the only man to win tournaments so far this ung in where others have wilted.

ng two rounds of play posted 13 birdies, nor- enough to put him well par during a 72-hole ment. He had eight yesterday and five today. But he also had bogeys and one double during each of the first unds.

n said: "This is a Unit- ates Open type o On this type of you have to inven- t's very exacting and going to make bogey uble bogey. You just orry about it."

eth said the course ery exacting on shots reen. We play courses ou are 15 feet off tar- still on the green. Fif- t off target here and in serious trouble."

ie said: "This is defi- t course to use strate- strategy is to play ."

n was in the lead at nder par when his tee the par-3 eighth hole and landed in the right bunker. "There was no way I could come out and not be in the left trap," he said.

That was just what happened. His ball slid over the slick green and he finished with a double-bogey 5 coming out of the second trap. Then at the ninth he took bogey 5 to drop to even par for 27 holes. He was no longer in the lead at that moment.

But Green birdied the 10th with a 3 and the difficult, par-5 11th with a wedge approach to an inch from the cup.

A bogey at the 13th resulted from another bunker, but birdies at the 15th and 17th came about from excellent approach shots that left putts of fewer than five feet. He was back in the lead to stay for at least a day, but it was Nicklaus who summed up the feelings of most of the golfers when he said, "It wasn't easy."

Leading Scores in Memorial Golf

Hubert Green	69	72—141
Roger Maltbie	71	71—142
Rod Funseth	76	67—143
Don Bies	68	75—143
Jerry McGee	71	73—144
Ed Sneed	73	71—144
Bob Wynn	73	72—145
Hale Irwin	71	74—145
Gibby Gilbert	70	75—145
Alan Tapie	74	71—145
Joe Inman	73	73—146
Jack Nicklaus	71	75—146
Lou Graham	72	74—146
Johnny Miller	72	74—146
Gary Brewer	74	73—147
Jerry Pate	74	73—147
Fred Marti	75	73—148
Larry Nelson	73	75—148
Tom Shaw	74	74—148
Ben Crenshaw	74	74—148
Tom Kite	74	74—148
Bruce Crampton	77	72—149
Allen Miller	73	76—149
Al Geiberger	75	74—149
Gil Morgan	76	74—150
Ron Cerrudo	76	74—150
David Graham	78	72—150
Bob E. Smith	75	75—150
Lyn Lott	74	76—150
Charles Coody	73	77—150
Bobby Cole	80	70—150
Bill Rogers	74	76—150
Homero Blancas	77	73—150
Takashi Murakami	76	75—151
Julius Boros	73	78—151
Mike Hill	79	72—151
Dennis Meyer	75	76—151
John Schroeder	74	77—151
Tom Weiskopf	77	74—151
Miller Barber	75	77—152
Grier Jones	76	76—152
Bob Murphy	76	76—152
Bobby Nichols	76	76—152
Bob Menne	72	80—152
Bob Gilder	78	74—152
Gary Groh	78	74—152

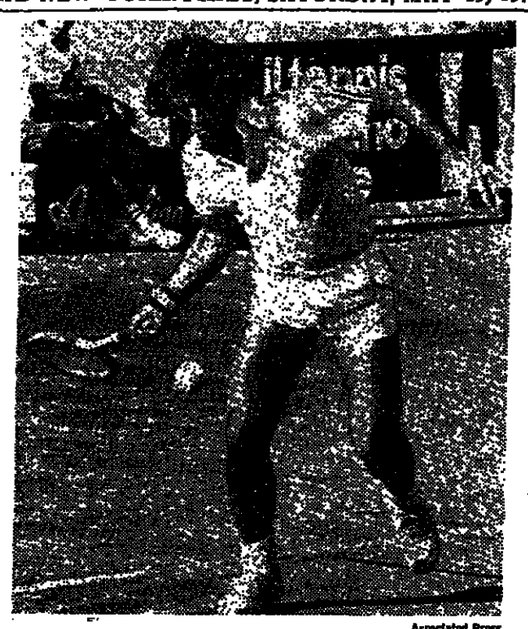

Associated Press

Harold Solomon, of the United States, returning ball to Adriano Panatta, of Italy, in the Italian open.

Solomon Leaves Court In Italian Tennis Dispute

Continued From Page 17

nament linesmen would make a fair match impossible before his own partisan countrymen, who are among the most excitable in the world. But the players neglected to advise the umpire, the ultimate authority on the court according to the rules of tennis.

"I pointed to the mark where the ball landed and told Adriano I'd show him where it hit," Solomon said. "But the referee stopped him from coming around the net and told me to continue the match or get off."

Solomon, who rarely argues with match officials, said, "I was disqualified, and for no reason. The referee told me the crowd was going crazy and to play or get off.

"But he wouldn't let me explain, so I said something a little stronger than 'goodbye' and left."

Borg, Orantes Advance

DUESSELDORF, West Germany, May 28 (UPI)—Bjorn Borg and Jose Higneras of Spain and Jaime Fillol of Chile gained the semifinals today in a grand prix tennis tournament.

MEN'S SINGLES

Quarterfinals—John Newcombe, Australia, defeated. Jan Kodes, Czechoslovakia, 6-3, 6-4; Guillermo Vilas, Argentina, defeated. Corrado Barazzutti, Italy, 6-4, 7-6; Eddie Dibbs, Miami, defeated. Mark Edmondson, Australia, 6-7, 6-4, 6-4; Adriano Panatta, Italy, defeated. Harold Solomon, Silver Spring, Md., 6-2, 5-7, 4-5 (retired).

WOMEN'S SINGLES

Semifinals—Mima Jausovec, Yugoslavia, defeated. Regina Marsikova, Czechoslovakia, 7-5, 6-1; Lesley Hunt, Australia, defeated. Florentia Mihai, Rumania, 6-3, 6-3.

World Team Tennis

THURSDAY NIGHT'S MATCHES

New York 31, Indiana 22.
Boston 25, Pittsburgh 22
Phoenix 29, San Diego 21.

STANDING OF THE TEAMS

Eastern Division	W.	L.	Pct.	Western Division	W.	L.	Pct.
New York	11	3	.786	Phoenix	9	1	.900
Cleveland	5	4	.556	L. Angeles	9	5	.643
Boston	6	7	.462	Golden Gate	7	7	.500
Indiana	5	7	.417	San Diego	6	11	.353
Pittsburgh	4	8	.333	Hawaii	2	11	.154

Sports Today

BASEBALL

Mets vs. St. Louis Cardinals, at Shea Stadium, Roosevelt Avenue and 126th Street, Flushing Meadow, Queens, 8 P.M.
(Television—Channel 9, 8 P.M.) (Radio—WNEW, 7:50 P.M.)

Yankees vs. Tigers, at Detroit.
(Television—Channel 11, 2 P.M.) (Radio—WMCA, 1:50 P.M.)

Reds vs. Los Angeles Dodgers, at Cincinnati.
(Television—Channel 4, 2 P.M.)

BICYCLE RACING

Pepsi-Cola 24 hour Marathon, at Central Park, Fifth Avenue and 72d Street, Noon.

GOLF

Memorial Tournament, at Muirfield Village Golf Club, Dublin, Ohio.
(Television—Channel 2, 4:30 P.M.)

HARNESS RACING

Roosevelt Raceway, Westbury, L.I., 8 P.M.
(Television—Channel 9, 11:30 P.M.)

Freehold (N.J.) Raceway, 1 P.M.
Monticello (N.Y.) Raceway, 8 P.M.

MOTOR SPORTS

National Hot Rod Association Gatornational Drag Race, held March 27th, at Gainesville, Fla.
Television—Channel 7, 3 P.M.)

POLO

Meadowbrook vs. Piping Rock, at Whitney Field, Whitney Lane, Old Westbury, L.I., 3:30 P.M.

ROWING

107th Memorial Day Regatta, at Orchard Beach Lagoon, the Bronx, 10 A.M.

SOCCER

New York Apollo vs. New Jersey Americans, at Hofstra Stadium, Hempstead, L. I., 5:45 P.M.

THOROUGHBRED RACING

Belmont Park, Elmont, L.I., 1:30 P.M.

TRACK AND FIELD

Metropolitan A.A.U. Women's Championships, at St. John's University, Jamaica, Queens, 11 A.M.
C.H.S.A.A. championships, at Downing Stadium, Randalls Island, 11 A.M.

VOLLEY BALL

Pepperdine vs. U.C.L.A., at Ball St. University, Muncie, Ind.
(Television—Channel 7, 5 P.M.)

High Tides Around New York

	Sandy Hook Rockaway Inlet		Willets Point		Shinnecock Canal		Fire Island Inlet		Montauk Point		New London	
	A.M.	P.M.	A.M.	P.M.	A.M.	P.M.	A.M.	P.M.	A.M.	P.M.	A.M.	P.M.
May 29	8:53	8:59	0:18	12:18	0:27	1:00	8:15	8:21	9:14	9:18	10:27	10:31
May 30	9:31	9:37	0:25	12:48	1:04	1:41	8:53	8:59	9:55	9:54	11:08	11:07
May 31	10:12	10:16	0:54	1:25	1:48	2:23	9:34	9:38	10:37	10:36	11:50	11:49
June 1	10:55	10:57	1:36	2:04	2:33	3:04	10:17	10:19	10:47	11:18		12:31
June 2	11:45	11:48	2:21	2:53	3:07	3:54	11:07	11:10	11:21	12:08	0:34	1:21
June 3		12:35	3:07	3:43	3:57	4:46	11:22	11:57	0:11	1:00	1:24	2:13

For high tide at Asbury Park and Belmar, deduct 34 min. from Sandy Hook time.
For high tide at Atlantic City (Steel Pier), deduct 26 min. from Sandy Hook time.
For high tide at Jones Inlet (Ft. Lookout), deduct 19 min. from Sandy Hook time.

ge, School Results

BASEBALL

Colleges

Schools

People in Sports

Star of Soviet Sextet Is Injured

Valery Kharlamov, the star forward of the Soviet national hockey team, broke both ankles in an automobile accident, the Soviet news agency, Tass, reported yesterday. His wife of three weeks also was injured. Officials at the Burdenko military hospital said both were in satisfactory condition, and doctors said Kharlamov would play again in two months. The 28-year-old Kharlamov was the leading scorer for the Soviet team in its tour against National Hockey League teams last winter. He also plays for the Central Army Sports team.

●

The Montreal police confirmed published reports that they had put Guy Lafleur, a right wing of the Canadiens, under protection during the Stanley Cup playoffs after an anonymous informant told them there was a plot to kidnap Lafleur and hold him for ransom. Although the same informant later told police that the arrest of three persons wanted in connection with other crimes had eliminated the threat, Lafleur was kept under surveillance and his family was moved into a hotel. Lafleur's wife, Lise, said her husband was quite upset and lost 12 pounds during the playoffs.

●

Three of the country's top 6-foot-10-inch centers will appear at the sixth annual Seamco Basketball Classic at Kutsher's Country Club in Monticello, N.Y., tomorrow at 3 P.M. They are Rick Brown, from Atlanta, who broke all the high school scoring and rebounding records in Georgia; Gig Sims, of Redondo Beach, Calif., and Jim Graziano, from Farmingdale, L. I. Another local star on the New York-New Jersey team, going for it's fifth straight victory, is Charlie Browne, of Tolentine High in the Bronx. The event is for the benefit of the American Cancer Society.

●

"I gave it my best," said 47-year-old Representative Don Hazelton, Democrat of West Palm Beach, Fla., who failed in his tryout to be a kicker for the Tampa Bay Buccaneers, a National Football League expansion team, earlier this week. "I wasn't the best kicker there, but I wasn't the worst, and I was sure in a lot better shape than most of the other persons trying out."

●

John E. (Jack) Cooper, associated with the jumping phase of thoroughbred racing since he was a young man and the National Steeplechase and Hunt Association executive secretary and racing secretary-handicapper since 1946, has elected to give up his active participation in the sport after this year. Charles T. Colgan, 35, Cooper's assistant since 1971, will assume part of his duties as racing secretary and handicapper at the start of the Saratoga meeting Aug. 2. For more than 25 years, Cooper has annually edited and published "Steeplechasing in America," the most definitive reference work on the sport.

AL HARVIN

Buying? Consult these columns every day.

Boats & Accessories

Selling? To place your ad call OX5-3311 3600

For Sale 3602

37' EGG HARBOR
Dbl cabin, sleeps 6 in 3 loc, 2 heads, shower, cab heat, all elec galley, twin 265HP FWC Palmers, sysvr, low hrs. 4.5 KW onan gen, hydro steering, auto pilot, 2 radio tel, DF, documented. Mid 520s. 212-989-7221 wkdys; 212-686-8717 eves; 516-477-0464 wkends.

THE BOAT PLACE OF STATEN ISLAND
141 Meisler Ave, Great Kills, S.I.
WELLCRAFT, PERFORMER, COLUMBIAN
MERCURY OUTBOARD MOTORS
SALES, SERVICE & BROKERAGE
(212) 984-8900 Open Wed. 'till 9 PM

1961 CHRIS CRAFT 41'
Double cabin. Fully equipped. Must sell, owner transferred. Just surveyed. $15,000 firm. Call Pete Monte, Meadowlands Marina, Little Ferry, N.J. 201-440-4750. Owner's number 914-357-1923

1975 REVELCRAFT 28' MOTOR CRUISER
Standup head-shower-stove-refr-F/B & much, much more. 10 hrs or less on engine. Ready to go. $15,000. (516)481-1705 eves: (516)626-1710 days.

'66 PACEMAKER 25'
Cabin cruiser-1975 Crusader eng has 60 hrs, slps 4, galley Standup head, D/F, ctr, in water in Cosco'n. (slip avail) $6800 203-869-7211

13' 1969 BOSTON WHALER
with 1970 25HP Johnson motor; Morse controls, excel cond-$1195. Call 516-766-0768 eves.

TWO 18'6" NORDIC Ski Boats, 1-454 Chev Berkley jet. 67+ mph. Sacrifice $6500; 1-427 Chev V-drive Hilborn. Can sale, best equipment $8500. Both like new. (516)757-2465

DOCUMENTED 3 Chair S/F
42x15, twin GM 6V458 Turboflows, 1½ inch mahog hull '71, depth recorder & finder. $20,000. Freeport 516-546-1991

40' Classic Matthews
Sed. FB, twin 260 hp FWC, gen, full equip. Yard maint. Must see $18,500. Day 516-676-1160 Ev 516-671-7179

1965, 38' PACEMAKER Dbl cabin M/Y. Twin 327s, 6½K gen, fully equpd, live aboard, many extras, ready to go, top cond. Winds/nights 516-661-9203-owner $22,000

'63-38' Chris Craft Roamer
FWC TW 300's; many extras. Call wkends. 516-288-3395; wkdys 212-777-0460.

41' POAMER SEDAN
1970 alum, Diesels, 400 hrs. Custom features. Like new. Serious seller. Offers. Seaway Marine, Clayton, NY (315)686-3587; 788-3975.

1970 PACEMAKER 28'
Sort Fish. Twin 250s. Rigged for fishing. $14,000. (201)487-8864

70 Pacemaker Sportfisher
twin 250's, fully equpd, excel cond. $14,000. 201-765-4194

36' TROJAN 1968 Fiveridge Sedan. Twin FWC Chrysler, 4KW Generator, Extras $16,500. 203-887-5190

40' PACEMAKER Conv. Sed. F/B Tw 330's FWC, market must sell. Offers & wkends call 516 692 7002, wkdys 212 421 9569

WORKBOAT 36'
471GM, lobster hauler, D-R, $6500
516-223-0122

1950 33' CHRIS CRAFT Excel cond. Make offer. Must sell.
516-727-0304

16' BANSHEE CALIF. Ski boat. 390 HP-70 MPH. Jet powered. Asking $3195. Call 201-681-0033 or 201-988-7958.

36' Lubrs '74 Flpds. T/S, gen, sedan, ac F/B. Extras. In water. $34,500. Call 212/267-0478 days; 516/TA6-0929 Eves.

1973 SILVERTON 30 FT. Twin 225 Chrysler fully fresh water cooled, many extras, excellent cond. 212/448-7806; 356-7072

Pearson Wanderer '30 1972
Mint Condition. $18,500
516-587-3444

1975 FIBERGLS SEABIRD OMC Center console w/all eqpt + extras. Like new w/guarantee 516-661-9502; 587-8931

For Sale 3602

GRAND BANKS
1972 36' sedan, twin Ford diesels. Decca radar, Loran, VHF, 150w AM, CB, depth finders, 7½ Onan gen, sub-zero freezer, enclosed FB, spare 110V, elec sec. outriggers, fish box, full galley, elec head, numerous GB luxuries. 609-642-9055

CHRIS LANCER 23'
1975-RALLEYPACK-INBOARD
only 30 hrs, mint, beautiful. All summer-bred & ready to go, all electronics, all equip, swim platform, many extras. Full canvas. Asking $10,000. Will go fast. MON-FRI 212-721-9500, WKNDS & EVES (212) 275-2974

1970 46' Chris Craft Hseboat
F/B slps 8, twin 230HP, FWC, low hours, 6½ KW gen, monomatic, A/C, converter, 25 watt VHF, 9 cu ft ref, elec stove, shore power, H&C water, in water. Asking $24,000. 516-381-8109

46' Chris Craft Connie
Diesel, 1964, prof maintained, 2 radio telephones, D/F, auto RDF, auto pilot, hoist, CO2 sys, twin tabs, diesel gen, heat & air, many extras. Great Lakes area. $42,000. 716-544-5622

WHEELER 52' Yacht Fishermen F/B 671 diesels. Excellent fish/cruise
CHRIS CRAFT 53' Constellation
Rebuilt diesels. Much equipment
1 Owner Boat
Call (201) 899-2155 dlr

CHRIS CRAFT 30', tournament fisherman 1975, twin screw 235 hp, 50 hrs, F/WC, full instruments, DF, VHF, ST1, Hot/cold press water, shower, bridge, all winter covers, many extras $30,500. 516-732-4189 ; 516-589-9200

'54 SHEPPARD 27' Classic Mahog on Lake George w/225 HP Chry Marine eng, excel cond. Asking $3,000. 518-NN 8-5176

1974 CHRIS CRAFT 33', F/B Sports Sedan. T/225 CC. FWC. Sleeps 6, fully equipped. In water. Mint cond. Low 530's. Owner (203)847-9514

Sailboats and Auxiliaries 3804

31' ALDEN MALABAR JR YAWL
25 HP, 2 to 1 reduc, almost ready for water. Must be seen. Now at Glen Cove Marina. $8500. Wkdevs 212 EX 2 1855

THE PROPER YACHT
42' S&S shoal draft yawl-excellent condtn. Written up in "The Proper Yacht". $46,000 Call Peter Munch in Annapolis. Luke Brown & Sons 301 757-5159

GULFSTAR-43' KETCH
1975 Annapolis boat show model, many extras. Priced below replacement! Better than new! Call Peter Munch in Annapolis. Luke Brown & Sons 301 757-5159

1976 28' IRWIN SLOOP, documented, wheel steering, 5' draft centerboard, roller furling, knot meter, compass, 15 hp Volvo Penta eng, 1.9 to 1 reduction gear. Delivered April '76. $19,000. 201-477-6293

TARTAN 30 '72
Superb cond, fully eqpd, Kenyon electr, spin gear, radio, $24,500. Annapolis 301-467-4077

NEW-IRWIN 37 MARK III
Ready to ship from factory next 3 weeks. Bargain price $36,000. Delivery & $2500 optional equip incl in price. Wkdays only 812-476-8855 Charles Mahon

'73 ERICSON 27'
Immac cond, inbrd 30HP, many xtras, ready to sail away. 212-939-0084 eves

TYLERCRAFT 24' glass hull, slps 4, working sails & genoa, 6 HP OB, fully eqpd. Ready to Sail. $5,000. 516/OR 1-1784; 516/OR 1-4566

23' CUTLASS, EXCEL CONDITION
Outboard, 5 sails, sleeps 4
Asking $3,300 516-883-7013

CORINTHIAN SAILSTAR
Many extras. Priced to sell
516-261-3039

MORGAN 35' Sloop '72 Fully eqpd for cruising. Too many extras to list. 609/345-3935; 609/823-2711

Sailboats and Auxiliaries 3804

'75 PEARSON 39'
Most magnificent 39' anywhere. Highlighted w/special teak trim on exterior. Beautiful teak interior. Every conceivable option: Diesel, VHF, D/F, stereo, radar, 110 electrics, shore, shower, cable tile lines, cockpit cushions, extra Sails. Better than new. Cannot be duplicated. Sell away now for full season. Wkdys 9-5: 212-963-6866

'66 MORGAN 34 KEEL C/B
Comfortable cruising F/G sloop, slps 6, ped whl, air turbo gensis, drifter, 150% jib, tri reefg main, press H&C water, shwr, VHF, DF, AWI, stereo, winch cow, FWC, atomic 4, + other access. 203-255-3630 wkdys 9-4; 203-227-0784 other times

PEARSON 36
12 Hood, Ulmer, sails, Barient winches, complete Signet instruments, FWC, H&C water, shower, etc,etc. Thoroughly eqpd & well-maint. Replacement cost over $60K. Owner leaving $38K for immed sale. 516-421-2347

SAILBOATS FOR SALE
24' Rainbow F/G Sloop $2,750
20' Hurley F/G Sloop $3,250
BAY BRIDGE MARINE
201-341-5005

For Charter 3806

FOR CHARTER
SEE THE TALL SHIPS
IN NEWPORT, RHODE ISLAND
JULY 2&3
FOLLOW THEM TO NY HARBOR
For the July 4 Bicentennial Celebration. Make this an unforgettable experience. Aboard a 45' Hatteras Conv. with your own Capt and Mate. Cost $1000. Other Charters available. Tele. 800-258-5289. or 203-227-2883

34' YETCH MOTOR SAILER DIESEL
Sleeps 6 in 3 cabins. Roller jib, fathometer, radio tel., press. water. Riverhead, NY. $350 week. (212) 867-6911 or (203) 531-1344

Marinas,Docking & Storage 3818

Several Slips Avail—
Family membership to Pool Club incl
Full Service Yard-110v or 220v
All Slips-Dockboy Service-Snack Bar-Cocktail Lounge & Restaurant
Capri Marina & Pool Club
On Beautiful Manhasset Bay
Port Washington, L.I., N.Y.
(516) 767-7100

MONTAUK
Welcome transients. Please make reservations early for your group trip to Montauk. We can handle boats up to 80', 110/220 electric, protected cove, tennis courts, large outdoor pool, game rm, showers, laundry rm & much more. Seasonal slips still available. Let's talk about it. Call Ted (516) 668-5151
Star Island Plantation Inc.

Transient Slips Available
Facility for boats up to 80', all slips are floating with 110-22-elec & water. Rates reasonable. Also included: showers, toilets, laundry, swimming pool, marine store, restaurant, cocktail lounge, disco, snack bar, ice cream parlor, gift shop & package store.
BLACK SWAN MARINA, Old Saybrook on Connecticut River 203-388-4433

SUMMER DOCKAGE AT WINTER'S
WINTER YACHT BASIN INC.
COMPLETE MARINE FACILITIES
5 Manitoking Rd Manitoking, NJ
201-477-6700

Help Wanted 3828

FIRST MATE
On 36' Egg Harbor. Apply Mon-Fri 5-9pm. PEA-5249

Selling your car? To place your ad call OX 5-3311

AUTOMOBILE EXCHANGE

LEASES-LEASES
VOLVO
BMW
HONDA

WOLF Jaguar PEUGEOT TRIUMPH
273 Lafayette St. 226-4664
427 E. 60th St. 593-2500
MANHATTAN

VOLVO
See us for THE LOWEST PRICE and great service in a hurry
WOLF MANHATTAN
273 Lafayette St. 226-4664
270 Lafayette St. 226-1982

Automobiles Wanted 3706

Cars Wanted
WE BUY ANY MAKE, YEAR
AMERICAN FOREIGN & SPORTS CARS
OVER BOOK PRICES PAID
Mercedes, Jaguars, Porsches compacts, Cadillacs, Lincolns Rolls, Bentleys, BMW'S
SAVE HUNDREDS OF $$
BEFORE YOU SELL, TRADE PHONE US, WE SEND BUYER WITH CASH TO YOUR HOME (IF QUALIFIED)
Embassy Auto Sales
247-6887
1721 BROADWAY, N.Y.C.
BETWEEN 54 & 55 STS

2000 CARS WANTED
NEED CARS FOR EXPORT
1964's to 1976's
Pay Premium Prices
25 MINUTES FROM N.Y. OR L.I. AND WILL DRIVE YOU HOME
435-3800
Brooklyn Auto Sales
45 St corner 18 Ave, Bklyn

TOP DOLLAR
We pay the MOST cash for clean low mi cars. See us before you sell or trade. Call George Hughes 757-7400.
AUTOTOWN CHEVROLET 57 & Bdwy NYC

Automobiles Wanted 3706

Top Cash
We Buy Anything
WE PAY ALL LIENS
PLUS GIVE YOU CASH
GM Car Corp 212-731-4300
1745 Jerome Ave/Bronx

GET MORE
For your clean used GM Car, '72 or later. We can pay well because we have buyers waiting. Drive right in for appraisal.
WEST SIDE PONTIAC
4 acres in Mid Manhattan
57 St at 11 Ave 212-397-8400

Station Wagons & Buses 3708

Ford 1973 Country Squire
9 passenger, fully powered incl windows, play tape for rear seats, excel cond-17,000 mi. $3,000. 914-948-6189, 85 North Ave., New Rochelle, NY

FORD Station Wagon, 1974, Alpine white, blue int, radio & heater, p/s, p/b, $2250. Call 212-234-5548.

GMC School Buses, 1966, '67, '68, Model 4000 & 5500. New York & New Jersey specs. Good condition. Reasonably priced. 201-461-7850

MERCEDES BENZ 1972
13 pass bus, A/C & xtras. Best offer. Call Mr Rogers 407-421-5300

CHEVROLET VEGA ESTATE WAGON 1973. Needs some work $4000. Call Bill 228-5586

Antique and Classic Cars 3712

ALFA ROMEO REPLICA-68 VW running gear, 19" wire wheels & tires, blt with new top quality parts. Street legal & easily registered.
Country Line Motors 203-758-7540

ALFA ROMEO GIULIETTA Spyder 1960, 1600, excl cond. $4,000. For details call 716-226-8788

AVANTI '63 R-2
Perfect, 32,000 orig miles, 4 speed, wire wheels w/Michelins, super charger, white w/red int. $7500. 215-646-7018

CORVETTE 1963 Coupe, all new parts, 2 engines, new suspension, fresh paint, high-ref offer. 914-948-5368

FORD '55 T-Roadster Pick-up-Chevy 250 Turbo Trans, Ram 4/2-42 black w/flames. 100 Pct complete & registered. Driven only 100 mi since built. Serious inquiries only. County Line Motors 203-758-1540

FORD MODEL A 1930
Pickup truck, restored. $2900. Eves & weekend (212)692-2112

Antique and Classic Cars 3712

FORD THUNDERBIRD '57
Beard cond. Best offer. 201-944-0186

Humber 1960 Super Snipe
Classic-Mechanically sound, needs some body work. $400. 617-362-2265

AGA MARK II 1600 1962-many xtras, pd cond. $2,800 P.O. Box 1163, Gloversville, NY 12078

ROLLS ROYCE BENTLEY 1958
Auto trans, RHD, excel cond, 4 brand new white wall tires, body just redone, dark green coat, dark green bottom w/dark green leather int. A-1 running cond. AM/FM stereo w/built-in tape deck. $6200. (212)633-0129

Imported & Sports Cars 3720

ALFA ROMEO 1965-Guilia Sprint GT Red w/black interior. Very good cond. New tires, interior & Webers. $2500 or best offer. Only serious buyers need inquire. 9 AM-9PM 609-625-4792.

ALFA ROMEO GTV 1974, 14,000 miles, excellent cond., A/C, mag wheels, stereo tape. 201-226-8306

AUDI'S 75-76 IMMEDIATE DEL WE WILL NOT BE UNDERSOLD BAY RIDGE PORSCHE AUDI
66 St & 4 Ave, Bklyn 212-748-3400

AUDI 1974, Perfect condition, 25,000 miles, Air cond, automatic, AM/FM radio, $2,650. (914) 592-3043 eves: (212) 532-9030 days.

BRICKLINS GULL WINGS
Several color choices on sale at $9,444 thru May. TOYOTA of Tallahassee (904) 222-0019 John Smith/Walt Ross

CAPRI '73, 2600 V6 Coupe, sunroof fully equip, low mi. Excellent, $2495
12 month/12,000 mile warranty
TRENCHER MOTORS
185 Glen St, Glen Cove 516-671-5000

CORVETTE 1966 Automatic
Good condition. $2,200. Call 212-698-3211

DATSUN 1976 SALE/LEASE
Before you buy your new Datsun see us & see how much you save.
YONKERS DATSUN
(914) 423-0200

DATSUN '72 240Z, aborth, sonics, mags, excel cond, red w/white int. $3450. 212-951-8493 after 6PM

FIAT SPYDER CONV
FACTORY BUILT HARDTOP, 30,000 miles, orig owner, Superb cond, white, blk seats. 212-221-1100 ofc 914-967-4312 home

FIAT 1975 124 Sport Cpe 13,000 mi, a/c, stereo, Metallic paint, extras, Asking $4,300 for uncrzd sale. TU 1-1491

JAGUAR '72 XKE 2+2 AT AC PS
WOLF 427 E 60 NYC 593-2500

Imported & Sports Cars 3720

JAGUAR 1973
Silver sports coupe, 2+2, V-12, 4 speed, new stereo, A/C, excel cond. $7,800 Call Rita 9-5PM 212-239-2020

JAGUAR '74 XJ6L. Under 6,000 miles. British racing green. Like New
BELGRAVE-GREAT NECK
732 Northern Blvd (516) HU 2-1500

Jaguar XKE 1974 Convt.
15,000 mi. Silver. Asking $8600.
Call 609-779-2700

LOTUS '72 Europa
30,000 mile, orig owner, bstrp cond, Michelins, Asking $4000. 516-759-0465

MAZDA '73 RX3 CPE AUTOM A/C
25 USED MAZDAS IN STOCK
WOLF 427 E 60 NYC 593-2500

MAZDA '74 RX4-Immac, 1 mos grv. Perfect cond. throughout. A steal at $2295
279-1984 Dlr.

MERCEDES BENZ 1971-220
AM/FM stereo, 8 track tape. Can be seen at 225 7th St, Lakewood NJ 201-367-4861 or 201-363-5000.

MERCEDES 1972 280SE 4.5
Sun rf, stereo, air, lthr, radials. Excel cond, svc records, best offer. Eri-Man 201-886-1215; Tues-Thurs 212-873-1515.

MERCEDES Benz 280 SE Coupe 1969 air cond, automatic, leather int, excel cond $4800. Mercedes Benz 1964 220S automatic $1600. 516 FL4-0363

MERCEDES '71 280SEL, Gold, All Power, Lthr int, ALL EXTRAS, AM/FM Stereo, A/C, 1 owner. EXCEL COND. $6500. 914-698-2002.

MERCEDES BENZ 230 1975-Diplomat owned, A/C, am/fm, navy blue, 14,000 mi. $7,900. 212-752-4656 or 914-576-3799

MERCEDES-BENZ 1976 450SEL
Silv met,black lea, elec sliding roof RALLYE MTRS. Glen Cove 516-671-4022

Imported & Sports Cars 3720

MERCEDES-1970 300SEL SEL
6.3 engine, 56,000 miles, fully equipped air suspension, A/C, $12,900
MID-CAPE FORD
Hyannis, Cape Cod, Mass. 02601
(617) 775-5912

MERCEDES 1960 220SE
Cabriolet Classic Conv.
Good body, good engine, new top. Needs some final work. Car is in very good cond. $3000. Call 212-476-1223

MERCEDES 1967 250SE
Automatic, Dk Green, Tan int, 6 Cyl. fuel injection. Power sunroof, sun visor, deep pile shag carpets, lambskin fur seats, radial tires, garage kept. Best offer 926-0777 or 926-3994

MERCEDES Benz 1974 450SEL
Brilliant silver w/midnight blue lthr & velour interior, all extras. A-1 cond. $15,700. Call (802) 468-5659 9-5
(802) 468-5605 after 6

MERCEDES 250 1972
Burgundy, PS, PB, A/C, stereo, 24,000 mi, excel cond. $5,495. (201)843-3664 weekdays 6-8 PM; or (201)625-2305 anytime

MERCEDES '68 250S
Runs & looks like new, $2850. Auto, p/s, p/b, p/w. 16 mile. 212-449-0585

MERCEDES '71 280SEL
Gold, All Power, Lthr int, ALL EXTRAS, AM/FM Stereo, A/C, 1 owner, EXCELL COND. $6500. 914-698-2002.

MERCEDES '69 250STICK 43,000MI
WOLF 427 E 60 NYC 593-2500

MERCEDES 250SE
Rare 1966 grey. Pvt. $2,350
516-731-3415.

Imported & Sports Cars 3720

PORSCHE-1970, 911S 2,2
Needs some body work-otherwise excellent. $4500. (203)938-3177

PORSCHE 73-911 S Targa
A/C, tape deck, radio, only 20,000 mi, like new. 285-2006; 761-4315.

PORSCHE '67
Southern car, many xtras, well maint, $4850-call for particulars 212-787-2192

PORSCHE '76 911 Turbo, platinum metallic, every avail fact option, immac cond, gem, fact warr remaining, $23,500 516-677-3588 516-677-5500

PORSCHE 1963 356B-Reuter body, elect sunroof, Black Beauty, Perfect cond. $3650. 212-696-3459

PORSCHE '72 Targa, 911S, A/C, special wheels, orig 20,000 mi, tape deck, radio, 5 spd 365-2000 days

PORSCHE '71, 914 STICKSHIFT
WOLF 427 E 60 NYC 593-2500

ROLLS ROYCE
CONTEMPLATING SELLING YOUR ROLLS ROYCE OR BENTLEY?
We will send our representative anywhere in the world.

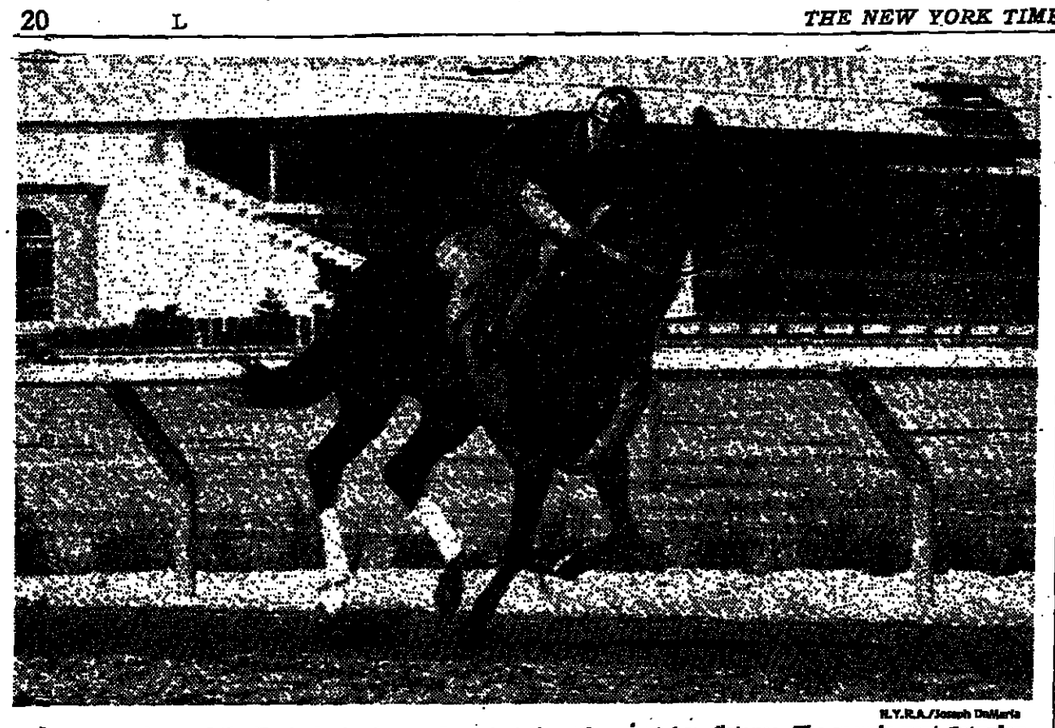

N.Y.R.A./Joseph DeMarie

Bold Forbes, winner of the Kentucky Derby, works out at the Belmont Stakes distance. The race is next Saturday.

Proud Delta Is 6-5 Choice at Belmont Today

By MICHAEL STRAUSS

Montpelier's Proud Delta, the filly who cost her owner, Mrs. Martha du Pont Scott, $250,000 last October and who has been busy earning much of that purchase price back, is paying the penalty for being so successful.

At the Race Tracks

The 4-year-old daughter of Delta *Judge has been burdened* with the top weight of 124 pounds *in today's* $50,000 added Hempstead Handicap at Belmont Park. That impost is two pounds more than she carried in winning the Shuvee Handicap over the same strip two weeks ago. Her triumph in the Shuvee was her fourth in stakes events this year.

Proud Delta's heavy package for today's 1⅛-mile contest shapes up as no easy assignment. She will be conceding 10 to 17 pounds to her scheduled eight rivals.

The Hempstead is the *opening feature of a busy* weekend at Belmont during which three stakes events are listed. Tomorrow's feature is the $40,000 Edgemere Handicap (1¼ miles) on turf. On Monday, the $100,000 Metropolitan Handicap (one-mile) will be the showpiece, with Forego, Horse of the Year for the last two seasons, the main attraction.

Among those slated to face Proud Delta are such stakes winners as Mrs. Arnold Willcox's *Let Me Linger, Tartan's* Land Girl and Tinton Falls *Stable's Kudara. Proud Delta,* despite her impost, is the *morning-line favorite at 6 to* 5.

When purchased, there were some horsemen who felt that *Proud Delta*—she was bought at the Ada L. Rice dispersal—had been bid up too high. This feeling was heightened when the filly finished sixth in her final 1975. race. Then she came home seventh in her 1976 debut, in the Interboro Handicap.

Since then, however, the filly has made only two poor showings in her last six starts. In fact, she has earned $152,181 for her new owner. A triumph today would add $3,840 to that total if all scheduled starters leave the post.

All three of the weekend's programs will be backed up by music by name bands. On *center-stage this afternoon* will be Harry James and his *group of musicians.*

At Monticello . . .

Five racing programs in *three days* are listed at the Sullivan County harness-rac*ing track. A single session on* Sunday will be sandwiched by *doubleheaders (afternoon* and evening) today and Mon*day.*

At Roosevelt . . .

Ben Webster, who drove *Seatrain to victory in the Lit*tle Brown Jug last September, will guide *that outstand*ing pacer in the $20,000 feature tonight. The pair raced together only once more after "The Jug" winning at Westbury on Oct. 4 in 2:00 1/5.

Belmont Charts

© Copyr. by Triangle Publications, Inc. (The Daily Racing Form)

Friday, May 28. 23d day. Weather clear, track fast.

Attendance, 17,148.

Track pari-mutuel handle, $2,598,331.

OTB handle, $2,417,380.

FIRST—$6,000, cl. prices, $5,000-$4,000. 4YO and up, 1⅛M (chute). Winner, S. Sommer's b. g., 7, by Marine Rullah—Twice Shy. Trainer, F. Martin. Net, $3,400. Times—:23 4/5; :47 1/5; 1:13; 1:39; 1:45 4/5.

OTB Starters	PP	¼	½	Fin.	Odds
H-Twice Ruler	7	6hd	31½	11¾	3.80
A-uSatans Question	1	4½	4½	2¾	7.60
D-Fleet to Market	4	9hd	5½	3hd¾	1.20
B-My Sch'the Law'r	2	10¾	6¼	4¾	10.90
F-Johnny Champ	6	2½	1hd	5hd¾	11.60
E-Maker-Scott	5	1hd	2½	6¾	8.60
C-Positive Ruler	3	8½	8½	7nk	26.40
J-Silver Blue II	9	11	11	8¾	54.80
L-Last Tango	11	7hd	9½	9nk	12.70
L-Hilsalipe	8	3½	10¾	10hd¾	18.90
K-uOld Man River	10	5¾	7¾	11	7.60

u-Coupled Satans Question and Old Man River.

Twice Ruler	(Martin)	9.60	4.80	2.80
Satans Question	(Day)	...	6.60	3.40
Fleet to Market	(Velasquez)	...	...	2.60

OTB payoffs: (H) 9.00, 4.40, 2.60; (A) 6.20, 3.80; (D) 2.40.

SECOND—$7,000, cl. prices, $20,000-$18,000, f., 3 and 4YO, mdns., 6F. Winner, Mary M. Cotter's b. f., 3, by Your Alibhai—Royal Audrey. Trainer, Mary M. Cotter. Net, $4,200. Times—:22 4/5; :47 1/5; 1:13 3/5.

OTB Starters	PP	¼	½	Fin.	Odds
G-Fric	6	8¾	6½	1nk	4.40
I-Cheverly	7	2hd	21½	2¾	1.20
C-uGrand Opening	1	1½	1hd	3¾	2.80
E-Gay Loren	5	6¾	5¾	4¾	5.20
K-Miss Lori T.	9	5hd	4½	5hd	22.50
D-uCassie Baby	2	9	7½	6½	2.80
J-Artistic Triumph	8	4¾	3¾	7½	22.40
B-Hitch'd K's Weson	4	7½	8¾	8hd	24.40
A-Morn'g Sunshine	3	3½	9	9	23.80

u-Coupled Grand Opening and Cassie Baby.

Fric	(Venezia)	10.80	4.40	2.80
Chever	(Cordero,Jr.)	...	2.80	2.20
Grand Opening	(Vasquez)	...	...	2.40

DOUBLE (7-5) PAID $67.20.

OTB payoffs: (G) 10.20, 4.00, 2.60; (I) 2.60, 2.10; (C) 2.20. Double (H-G) paid $63.80.

THIRD—$11,000, cl. prices, $35,000-$30,000, 4YO and up, 7F. Winner, Alena M. Pendolari's ch. c., 4, by Proud Clarion—Regina Seda. Trainer, J. Martin. Net, $6,600. Times—:23; :46 1/5; 1:11 2/5; 1:24 2/5.

OTB Starters	PP	¼	½	Fin.	Odds
C-Proud Romeo	1	10¾	10¾	1nk	14.80
J-Checkerhall	6	7hd	1hd	2¾	6.40
H-Trainer Mickey	4	9¾	91½	3nk	6.00
K-Predicamine	7	1hd	2¾	4nk	18.40
I-Kristos	5	7½	6¾	5¾	11.70
P-Bullyrag	9	6hd	7hd	6¾	9.70
D-Vanistorie	2	5½	8¾	7nk	4.30
D-Rule Out	11	8¾	3½	8½	13.40
L-Pres De Tu	8	4½	5½	9½	2.50
E-Ticket Man	3	3½	4hd	10¾	27.90
M-Green as Grass	10	11	11	11	12.30

Proud Romeo	(Hernandez)	31.60	12.20	8.20
Checkerhall	(Cordero,Jr.)	...	7.80	4.60
Trainer Mickey	(DiNicola)	...	...	5.40

EXACTA (1-7) PAID $153.60.

OTB payoffs: (C) 20.00, 12.40, 7.60; (J) 7.40, 4.20; (H) 5.20. Exacta (C-J) paid $145.80.

FOURTH—$9,000, spec. wts., 2YO, mdns., 5½F. Winner, Live Oak Plantation's ch. c. by Nobiliano, 11—Peaceful. Trainer, T. J. Kelly. Net, $5,400. Times—:22 4/5; :46 3/5; :59 1/5; 1:05 2/5.

OTB Starters	PP	¼	⅜	Fin.	Odds
F-Medieval Man	5	1hd	1½	1¾	2.50
H-First Pretense	7	10	8½	2nk¾	4.90
B-Kentucky Knows	10	7½	2½	3¾	14.80
D-Best Man	3	3¾	4¾	4½	2.50
G-Choose Yr W'pon	6	7¾	7½	5¾	7.20
J-Disguised	8	5½	2hd	6nk	49.30
C-Catalan	2	6¾	6¾	7nk¾	12.50
A-Yude Eve	1	4hd	5½	8nk	8.60
E-Heidee's Pal	4	8¾	9¾	9½	49.00
J-Hansom Chick	9	9½	10	10	11.90

Medieval Man	(Cordero,Jr.)	7.00	4.40	4.00
First Pretense	(Hernandez)	...	4.60	4.00
Kentucky Knows	(Day)	...	...	7.00

OTB payoffs: (F) 4.60, 4.00, 3.80; (H) 4.20, 3.80; (P) 6.60.

FIFTH—$10,000, 3YO and up, 7F. Winner, J. M. Olin's ch. c., 3, by Raise a Native—Azeez. Trainer, W. C. Stephens. Net, $6,000. Time—:23; :46 1/5; 1:11 3/5; 1:24 3/5.

OTB Starters	PP	¼	½	Fin.	Odds
G-Azizee	5	7hd	8½	1½	18.80
L-Baker	10	6hd	6¾	2¾	33.50
K-Distant Land	9	9½	4½	3¾	3.60
I-Devoted Ruler	7	4hd	3½	4nk	3.70
B-Bold Needle	1	8hd	10	5¾	7.10
I-Seine Hunt	8	5½	1hd	6¾	1.40
C-Citri Cheney	4	2hd	5½	7¾	24.40
D-Sainfotsev'nhysic	2	1hd	7¾	8¾	21.20
H-Half Magic	6	3½	2¾	9¾	52.40
E-Our Doctor	3	10	9½	10	12.20

Azizee	(E.Maple)	39.60	15.00	7.40
Baker	(Montoya)	...	27.40	12.00
Distant Land	(Cruquet)	...	...	5.80

EXACTA (5-10) PAID $849.40.

OTB payoffs: (G) 37.60, 14.20, 7.00; (L) 26.00, 11.40; (K) 4.60. Exacta (G-L) paid $806.80.

SIXTH—$9,000, cl. prices, $18,000-$16,000, 4YO and up, 1⅛M (turf). Winner, P. Wise's b. c., 4, by Vaguely Noble—Soldier Girl. Trainer, V. J. Nickerson. Net, $5,400. Times—:24 1/5; :48 2/5; 1:13; 1:38 1/5; 2:02 4/5.

OTB Starters	PP	¾	M	Fin.	Odds
I-No Distress	6	11¾	4hd	1½	9.00
M-Shredla's K'ght	12	4½	3¾	2½	3.40
H-Rigamarole	7	6hd	7¾	3¾	6.10
J-Pier	9	2¾	2½	4¾	2.30
C-Ruysch	3	1hd	1hd	5¾	15.20
E-Cannel Coal	4	5½	5hd	6nk	37.50
F-Virginia Way	5	7¾	6½	7¾	7.40
I-King Empire II	11	9½	9¾	8¼	73.20
B-Awayfromthall	2	3¾	8¾	9¾	8.40
A-Gene's Legacy	1	10hd	11½	10hd	16.10
G-Irish Fun	6	12	12	11nk	12.10
K-Fairways Image	10	8½	10¼	12	18.90

No Distress	(Venezia)	20.00	8.40	5.80
Shredla's Knight	(R.Turc'lo)	...	5.20	3.40
Rigamarole	(Cordero,Jr.)	...	...	3.80

OTB payoffs: (I) 19.00, 7.80, 5.40; (M) 4.80, 3.20; (H) 3.60.

SEVENTH—$10,000, f. and m., 3YO and up, 6F. Winner, Rokeby Stable's b. f., 3, by Sir Ivor—Malaika. Trainer, E. Burch. Net, $6,000. Times—:22; 45 4/5; 1:11 1/5.

OTB Starters	PP	¼	½	Fin.	Odds
B-Ivory Wand	2	5¾	1½	1¾	2.60
F-Sister Julie	6	4hd	2½	2nk	1.60
C-Sylvan's Girl	3	6½	5½	3¾	5.40
D-Quadrelle	4	8	8	4½	22.00
A-Medal of Valor	1	7¾	7½	5¾	7.20
K-Misukaw	8	3hd	4¾	6¾	7.40
G-Riding Up	7	2½	3hd	7¾	19.00
E-Optimistic Deb	5	1hd	6½	8	16.10

Ivory Wand	(Day)	7.20	3.60	2.40
Sister Julie	(Amy)	...	3.40	2.40
Sylvan's Girl	(Montoya)	...	...	3.00

EXACTA (2-6) PAID $22.20.

OTB payoffs: (B) 6.80, 3.40, 2.40; (F) 3.20, 2.20; (C) 2.80. Exacta (B-F) paid $21.

EIGHTH—$25,000, f. and m., 3YO and up, 1⅛M (turf). Winner, Cynthia Phipps's ch. f., 4, by Bold Ruler—Plum Cake. Trainer, J. W. Russell. Net, $15,000. Times—:23 3/5; :47 4/5; 1:12 2/5; 1:35 2/5; 1:41 2/5.

OTB Starters	PP	½	¾	Fin.	Odds
A-Sugar Plum Time	1	1¾	1¾	1¾	5.30
E-Nilana	4	6	4½	2hd	.90
D-D.O. Lady	3	3¾	2¾	3¾	1.60
F-Bonella	5	5¾	4½	4¾	21.60
G-Chedila	6	4½	6	5¾	10.00
C-Wenvey	2	2¾	3hd	6	21.80

Sugar Plum Time	(C'rd'n,Jr.)	12.40	4.00	2.20
Nilana	(Velasquez)	...	2.80	2.10
D.O. Lady	(Day)	...	...	2.20

OTB payoffs: (A) 11.80, 3.80, 2.10; (E) 2.60, 2.10; (D) 2.10.

NINTH—$7,500, cl. prices, $12,500-$10,500, f., 3YO, 7F. Winner, J. Hirsch's b. f., by Bold Ambition—Esculli. Trainer, J. Hirsch. Net, $4,500. Times—:23 3/5; :47; 1:12 2/5; 1:26.

OTB Starters	PP	¼	½	Fin.	Odds
N-Lofty Cloud	8	11½	1¾	1¾	4.60
C-Aloof Charm	3	3¾	3¾	2¾½	7.20
B-Command's Maid	2	2¾	2¾	3¾¼	3.70
A-Golden Sal	1	6¾	4½	4nk	4.80
D-Heidee Joy	4	1½	6¾	5hd	12.10
F-Cracieta E.	6	8½	8¾	6¾	9.70
G-Fired Red	7	5hd	5¾	7¾	3.00
J-Chanoy Waters	10	7¾	7hd	8¾	32.10
E-Strike Up the B'd	5	9	9	9	11.80

Left Cloud	(DiNicola)	11.20	6.40	5.00
Aloof Charm	(R.Turcotte)	...	7.00	5.20
Commanding Maid	(Marlens)	...	...	3.80

TRIFLE (8-3-2) PAID $486.

OTB payoffs: (N) 10.60, 6.00, 4.60; (C) 6.60, 4.80; (B) 3.60. Triple (N-C-B) paid $461.60.

Hialeah Park Is Sold

MIAMI, May 28 (AP) — Hialeah Park stockholders voted unanimously today to sell all stock in the financially troubled thoroughbred track to Martin DeMatteo Jr., a former owner of the Green Mountain track in Vermont.

John Galbreath, the chairman of Hileah's board of directors, and DeMatteo said they had agreed not to discuss the price for the 51-year-old facility.

As sole owner, however, DeMatteo will take over the $12.3 million mortgage held by Southeast First National Bank of Miami and Midland Marine Bank of New York. If DeMatteo paid shareholders as little as 10 percent on the dollar of their original cash investment, his purchase price would reach the $13.5 million range.

Transfer of the stock is subject to approval by the Florida Board of Business Regulation and the two banks.

Today's Entries at Belmont

Horses listed in order of post positions
Letter designates OTB listing

FIRST—$7,500, cl., 4YO and up, 6f.

	WT.	JOCKEYS	PROB. ODDS
A-Immoderate	117	Rodriguez	10-1
B-Good Ol Poppa	*112	Martens	20-1
C-Wave the Flag	113	R. Turcotte	20-1
D-Jolly Mister	113	Day	15-1
E-Phrenology	117	R. Turcotte	5-1
F-Peleus	117	Ruane	9-5
G-Irish Era	117	Cruquet	5-2
H-King Star 2nd	113	—	20-1
I-Billy Pleasure	117	—	30-1
J-Napier	116	Rulano	15-1
K-Mr. Snow Cap	117	Santiago	15-1

SECOND—$10,000, f. and m., 3YO and up, 1⅛m. (chute).

A-Laughing Keys	115	R. Turcotte	30-1
B-Eranos	115	Day	15-1
C-Dazzl'g Display	115	Venezia	20-1
D-Sweet Lisanne	115	Cordero Jr.	5-2
E-u-King's Offer	115	Day	15-1
F-Table Hopper	115	Velez	4-1
G-w-Electrifying	115	Montoya	6-1
H-w-Court Account	115	E. Maple	6-1
I-Solo Dance	115	Cruquet	2-1
J-Fun Forever	*110	Martens	5-1

u-Coupled Eranos and King's Offer; w-coupled Electrifying and Court Accountant.

THIRD—$10,000, handicap, 3YO and up, 1⅛m. (chute).

A-Lively Leader	117	Venezia	5-2
B-Silver Prince	114	Cruquet	3-1
C-Omar	109	—	10-1
D-Knight of Honor	122	R. Turcotte	8-5
E-Handsome Tad	112	Day	8-1
F-Stray Coin	115	Hernandez	15-1
G-Armentier's	111	Imperio	15-1

FOURTH—$20,000, cl., 4YO and up, 1⅛m. (turf).

A-John Drew	117	Velasquez	4-1
B-Trumpeter S.	113	Vasquez	10-1
C-Yvetot	113	Cruquet	3-1
D-Cabriolet II	113	Hernandez	6-1
E-Doril	113	Velasquez	9-1
F-Old Vic	113	Montoya	15-1
G-Bass's Boy	113	R. Turcotte	15-1
H-Change Trainers	112	E. Maple	7-2

FIFTH—$10,000, allow., f., 3YO, 7f.

A-Happy Quote	114	Rodriguez	10-1
B-Perf	114	Vasquez	3-1
C-Georgica	*107	Gilbert	6-1
D-Light Frost	114	R. Turcotte	7-1
E-Danish View	*107	Martens	20-1
F-Postponement	*107	Whitley	8-1
G-Sweet Bernice	114	Venezia	8-1
H-Jerry's Mona	114	Rulano	20-1
I-Miss Prism	118	E. Maple	7-2
J-Crown Treasure	114	Day	15-1

SIXTH—$11,000, allow., f. and m., 3YO and up, 1⅛m. (turf).

A-Model Lady	*105	Martens	8-1
B-In the Run	120	Venezia	15-1
C-Shanghai Mary	112	Velasquez	6-1
D-Demi Mac	112	Santiago	20-1
E-Place Daughter	112	Day	5-1
F-Look Out Liz	120	E. Maple	10-1
G-Mea Spes	*107	Martens	20-1
H-Majestic Med.	*113	Whitley	8-1
I-Play on Words	*105	Whitley	15-1
J-Miss Wilinsky	*112	Vasquez	6-1
K-Dona Maria	115	Cordero Jr.	5-1
L-Snow Feast	112	R. Turcotte	2-1
M-Stolen Time	120	Vasquez	10-1
N-Promised One	115	Martin	20-1
O-p-Chieftain's D	112	—	20-1
P-u-Jumbone for J.	112	—	20-1

u-Coupled Chieftain's Dream and Jumbone for Joy.

SEVENTH—$25,000, allow., 3YO and up, 6f.

A-Proud and Bold	122	E. Maple	2-1
B-Yu Wipi	116	Vasquez	3-1
C-Famous Leader	116	Velez	5-1
D-Jose Eduardo	110	Venezia	20-1
E-Proper Bost.	116	—	2-1
F-Pompini	115	Velasquez	5-1
G-Knightly Sport	*20	Gustines	4-1

EIGHTH—$50,000, The Homestead Handicap, f. and m., 3YO and up, 1⅛m. (chute).

A-Let Me Linger	114	Cordero Jr.	5-1
B-Land Girl	110	Vasquez	6-1
C-Sun and Snow	*107	—	50-1
D-Proud Delta	124	Velasquez	6-5
E-Point in Time	111	Day	20-1
F-Fleet Vickress	113	Velasquez	5-1
G-Garden Verse	110	E. Maple	8-1
H-Spring is Here	111	Day	5-1
I-Kudara	114	R. Turcotte	15-1

NINTH—$6,000, cl., 3YO and up, mdns., 6f.

A-u-Josie's Jigger	115	Rogers	3-1
B-Liberace	*105	Whitley	10-1
C-Flag Captain	*108	Amy	8-1
D-u-Instant Celeb.	115	Rogers	2-1
E-u-Mellomouse	*105	Karon	20-1
F-Shy One	111	Venezia	5-1
G-u-Shio's Hope	113	Turiaglia	20-1
H-Franklin C.	111	Berberena	12-1
I-Pauline Dancr	*106	Martens	8-1
J-Casino King	115	Velasquez	4-1
K-Restless Bomb	111	Montoya	15-1
L-About	115	Turiaglia	20-1

u-Coupled Josie's Jigger and Instant Celebrity, w-coupled Mellomouse and Shio's Hope.

*Apprentice allowance claimed.

Roosevelt Raceway Results

(OTB payoffs are subject to 5% State tax.)

FIRST—$5,500, pace, mile.
5—Rowan Lass (F.Poet'ger) 10.40 5.20 3.40
6—Lawn Barmin (L.Davis) ... 6.40 5.00
7—Joyless Wicked (D.Insko) 4.60
OTB letters—E, F, G. Time—2:03 1/5. Lindys Child, Awesome, Lakewood Dort, Concordant and Dawn Count also started.

SECOND—$6,000, pace, mile.
1—Elsies Dream (Shapiro) 12.80 6.40 5.00
2—Rakiziana West (D.Insko) ... 4.80 3.80
8—Somerlo (W.Gilmour) 5.00
OTB letters—A, B, H. Time—2:02 2/5. Padway—Four Oaks Lady, Andy HiH and Mountain East Wind also started.
Daily double (Rowan Lass and Elsies Dream) paid $176.10.

THIRD—$7,500, pace, mile.
3—Tom Dee (Poetinger) 15.00 6.60 3.40
4—Ladner Hanover (Chapman) ... 5.20 3.00
1—Relief Butler (Filion) 2.60
OTB letters—C, D, A. Time—2:02. Carbon County, Gravlin Dallas, Castle Ridge, Johnny Speed and Racing Sail also started.
Triple (Tony Dee, Ladner Hanover and Relief Butler) paid $242.50.

FOURTH—$6,000, pace, mile.
7—Pat-Rich (Her.Filion) 10.40 5.80 3.20
5—Trufor (Abbatiello) ... 8.00 4.80
4—Kacky Barmin (Doker) 3.20
OTB letters—G, E, F. Time—2:02 1/5. Baronia Real, Cowettes Victory, Jeff King, Shanet and Max Time also started.

FIFTH—$7,500, pace, mile.
Exacta (Pat Rich and Trufor) paid $153.60.
7—Wolfrock (E.Harner) 13.20 6.40 4.00
1—Tarbolt Carmel (B.Steall) ... 14.60 7.80
5—Mahdate (M.Doker) 4.60
OTB letters—G, A, E. Time—2:00 3/5. Smooth Fella, Jimbo Adios, Beautron Hanover, Atashy and Banbury Breeze also started.
Exacta (Wolf Rock and Tarbolt Carmel) paid $279.30.

SIXTH—$11,000, pace, mile.
7—Air-Sandman (C.Abat'lo) 13.40 4.20 2.80
4—Thunder L. (Her.Filion) ... 3.20 2.60
5—Keystone P. (W.Gilm'r) 3.00
OTB letters—G, D, E. Time—2:00 4/5. Lin-Joe (Imperio), Bye Phil, Instant Tar, Golden Fujia, So Jo Ron, Turcotte ... 103 8 12

Butler and Jarrettown Dave also started.
Exacta (Mr. Sandman and Thunder Label!) paid $49.20.

THURSDAY NIGHT

SEVENTH—$12,500, pace, mile.
2—Bye Bye Kitty (Fontaine) 5.60 3.40 2.80
9—Luxury (Dr.J.Hayes) ... 5.00 4.00
3—Miss Georgette (B.Webster) 9.40
OTB letters—B, I, C. Time—2:00 3/5. Castle Streak, Namalu, Bonjour Karen, Skipper Maid, Dear Rosey and Irish Hanover also started.
Triple (Bye Bye Kitty, Luxury and Miss Georgette) paid $1,251.50.

EIGHTH—$12,500, pace, mile.
1a—Farmer'd Sonnie (Steall) 10.00 4.60 2.60
1b—Mountain Jan (C.Abbat.) ... 4.20 2.60
2—Dream Delight (Doker) 2.60
OTB letters—K, J, A. Time—2:02 1/5. Dancers Joy, Nell Painter, *Scarlet Almahurst, Sandy Bomber and Madonna Blue Chip and Jane Duane also started.
*1 and 1a—W.Naughton Stable Entry.

NINTH—$7,500, pace, mile.
1—Czarina Star (Her.Filion) 6.00 3.20 2.60
4—Lt. Col. Joe (C.Abbat'llo) ... 3.60 2.60
6—Davey Jack (L.Fontaine) 3.80
OTB letters—A, D, H. Time—2:01 1/5. Captain Van, Shannon M., Popping Thru, Earls Blue Chip and All Laura also started.
Triple (Czarina Star, Lt. Col. Joe and Davey Jack) paid $115.50.
Attendance—14,224.
Handle—$1,890,409. OTB—942,439.

Belmont Jockeys

	Mts.	1st	2d	3d
Jorge Velasquez	133	25	19	14
Eddie Maple	108	21	19	20
Angel Cordero Jr.	99	20	16	17
Jacinto Vasquez	124	18	18	14
R.I. Velez	108	15	20	6
T.E. Martin	91	11	14	5
George Martens	142	11	18	21
Mike Venezia	63	10	5	7
Patrick Day	90	10	16	8
Eric Imperio	61	8	7	6
Ron Turcotte	103	8	12	10

Tonight's Roosevelt Entries

Horses listed in order of post positions
Letter designates OTB Listing.

FIRST—$6,000, pace, Class C-2, mile.

	Prob. Odds
A—Future Time (*W. Gilmour)	...
B—Keystone Tennest (*H. Dokey)	5-1
C—Right There (*W. Bresnahan)	8-1
D—Just Friendly (*C. Abbatiello)	6-1
E—Barfie Baby (*H. Filion)	4-1
F—Marthe Almahurst (*B. Webster)	4-1
G—Homestretch Eve (*F. Tagariello)	12-1
H—Byers Nicki (*L. Fontaine)	5-1
†I—Fair Jenny (*C. Abbatiello)	—

SECOND—$6,500, pace, cl., mile.
A—Prairie Fashion (*F. Poetinger) ... 3-1
B—Mighty Shadow (*R. Cormier) ... 6-1
C—Mullarney (*W. Gilmour) ... 5-1
D—Racing Marvel (*B. Webster) ... 8-1
E—Logan Son (K. Waples) ... 5-1
F—Best Investment (*J. Tallman) ... 4-1
G—Chris Butler (*D. Insko) ... 12-1
H—Royal Ricks Pride (*M. Dokey) ... 8-1
†I—Scotts Secret N. (*J. Chapman) ... —
†J—Lucky Child (E. Matrucci) ... —

THIRD—$13,000, pace, Class A-2, mile.
A—Amracs Dream (J. Faraldo) ... 3-1
B—Ragtime J. (W. Gilmour) ... 8-1
C—Swain Dealer (*M. Dokey) ... 6-1
D—Otaro Hanover (*H. Filion) ... 5-1
E—Blu Fireball (D. Insko) ... 8-1
F—Flying Eagle (*C. Abbatiello) ... 2-1
G—Trooper Chip (*B. Webster) ... 5-1
H—Broadway Brat (*J. Chapman) ... 8-1

FOURTH—$8,500, pace, cl., mile.
A—Larry Almahurst (*R. Cormier) ... 8-1
B—Jefferson Aiken (*J. Duquis) ... 5-1
C—Frankie Tee (*F. Tagariello) ... 3-1
D—Turfi Fruit (*W. Gilmour) ... 5-1
E—Prince Mac (*R. Vitrano) ... 10-1
F—Awesome Boy (D. Insko) ... 8-1
G—Sunlealer (J. Doherty) ... 5-1
H—Jacksons Track (*L. Fontaine) ... 4-1
†I—Double Romeo (*J. Chapman) ... —

FIFTH—$8,500, pace, cl., mile.
A—Sally Smile (*J. Chapman) ... 2-1
B—Dutch Hill Lord (*L. Fontaine) ... 5-1
C—Steve Milam (*G. Procino) ... 4-1
D—Lucky Royal (*R. Daublaise) ... 8-1
E—Jambe Bravo (*C. Abbatiello) ... 6-1
F—Mr. Fred (*R. Cormier) ... 8-1
G—J. M. Steven (*B. Webster) ... 10-1
H—Gamenik (*H. Filion) ... 5-1
†I—Welcome Ike (*M. Dokey) ... —

SIXTH—$11,000, pace, Class A-2/A-3, mile
A—Namles Lad (J. Cruise) ... 8-1
B—Tara Hanover ((B. Webster) ... 4-1
C—Byrd Creed (*M. Dokey) ... 3-1
D—Bye Bye T. (W. Gilmour) ... 6-1
E—Yanco Byrd (*J. Chapman) ... 5-1
F—Yankee Begone (J. Doherty) ... 8-1
G—Sailing Race (C. Abbatiello) ... 5-1
H—Razel Time (*W. Bresnahan) ... 8-1

SEVENTH—$15,000 pace, Class A-1, mile
A—Gypsy Brat (*C. Abbatiello) ... 3-1
B—Racing Sailor (*J. Chapman) ... 5-1
C—Field Byrd (W. Gilmour) ... 5-1
D—Billy Joe Byrd (B. Webster) ... 8-1
E—Kristels Bullet (*M. Lobery) ... 4-1
F—Keystone Smartie (H. Filion) ... 8-1
G—Adelweiss Rainbow (*L. Fontaine) ... 5-1
H—Albert's Star (K. Waples) ... 6-1

EIGHTH—$20,000, pace, Class JFA/A-1, mile
A—Rin Tim Tim (*J. Chapman) ... 4-1
B—Lead Free (*L. Fontaine) ... 5-1
C—Nickersamprus Leroy (G. Phalen) ... 4-1
D—J.M. Jupiter (*J. Duquis) ... 5-1
E—Sangria Lil (J. Cruise) ... 10-1
F—Truxton Hanover (*M. Dokey) ... 4-1
G—Scamrein (B. Webster) ... 3-1

NINTH—$9,500, pace, cl., mile
A—Armbro Kodiak (*W. Bresnahan) ... 8-1
B—Billy B. Byrd (N. Daublaise) ... 5-1
C—Peter Parker (*C. Abbatiello) ... 5-1
D—Pantry Man (*H. Filion) ... 3-1
E—Sonnelson (*L. Fontaine) ... 4-1
F—Dees Avian (*J. Doherty) ... 5-1
G—Avon Song (*K. Waples) ... 8-1
H—Savilar (W. Gilmour) ... 12-1
†I—Yankee Baron (*D. Insko) ... —
†J—High Home Lyss (*H. Filion) ... —
†—Also eligible.
*—Modified sulky

U.S.-BRITISH STUDY ASSAYS DOCTORS

Americans Stress Physical Tests—Britons Mental

LONDON, May 28 (Reuters) — American doctors examine their patients more often and more thoroughly than their British counterparts for signs of physical disease, according to a survey out today.

And the study says, because the consultations of American physicians are geared toward tests on blood, urine, heartbeat and "concrete" symptoms, the Americans may be underdiagnosing mental disorders.

On the other hand, the study says, the more limited clinical examination by British doctors could mean they risk missing ailments like diabetes and high blood pressure that need positive measures to be detected.

Contrast in Attitudes

The conclusions were published today in the British Medical Journal.

The work of 25 family doctors in Iowa was compared with that of 28 similar physicians in northeast England. The researchers found that depression and an anxiety state — psychiatric disorders — were among the three most common diagnoses made by the British doctors, whereas the top ican diagnoses were phy high blood pressure, pre and superficial injuries.

The study was based analysis of more than 5 ses. It disclosed a wide gence in practice that reflected contrasting a to medical care betw United States and Brita its state-run health servi

The number of people, for instance, wh ad their doctors for physicals in Iowa was the British region, it w three.

"In Britain, society' tional and conventional is that 'If you feel w are well. In America t person' examination is aged. Propaganda by ance and health orgar and various pressure encourage this attitu report said.

Only one in 50 of the can patients were not e during visits to their In Britain, the figure in eight. And a broad of tests was given mo to the Iowans

هكذا من الاصل

is Ray Reported Given Immunity in the Hays Case

d From Page 1, Col. 7

be his mistress. Miss
nderstood to have made
llegations regarding at
other member of Con-
d to have said that she
e directed by him to
ual relations with an-
ember of Congress
cooperation her em-
as seeking.

stice Department is in-
g the possible misuse
Hays and other con-
of Federal funds in
n with Miss Ray's em-
in a number of Capi-
fices over the last five

Witness Appears

d jury is now hearing
in that case, and the
ess to go before it to-
Paul Panzarella, who
shared an office
s Ray in the Long-
ise Office Building.

nzarella, who said he
ould have no further
on his 70-minute-long
ry appearance. Mr.
is an assistant clerk
House Administration

el, reached by tele-
s morning, said that
had dismissed him as
late last night, after
d her not to speak
porter for The Asso-
ss.

el said that he was
no longer in a posi-
mment on what Miss
have told investiga-
e did say, "This af-
ns."

llsprings of our Dem-
stem are at issue,"
said. "You're talking
mbers of Congress]
barrel—it's venal to

United Press International
Elizabeth Ray

pass laws based on bust measurements."

Miss Ray remained secluded in her suburban Virginia apartment today.

A registered nurse and a maid inside the apartment told reporters in the hallway that Miss Ray was unavailable.

Later, Albert J. Ahern, who identified himself as one of Miss Ray's new lawyers, emerged from her apartment to say she "will be seeing nobody" for the next few days, and that he had advised her to talk "to no one from now on."

The Justice Department's letter of intent reportedly bases the promise that no charges will be brought against Miss Ray on the conditions that she make no further public statements about Mr. Hays and others and that she submit to a polygraph examination.

The letter does not protect Miss Ray from prosecution for perjury.

Mr. Hays, who has returned to his southern Ohio home during the Congressional Memorial Day recess, reportedly has retained as his lawyer Judah Best, a member of a law firm once headed by Charles W. Colson. Mr. Best also represented former Vice President Spiro T. Agnew in the 1973 case that led to Mr. Agnew's decision not to contest charges that he accepted bribes while Vice President.

Early this afternoon, Miss Ray, who reportedly has been upset by the publicity that resulted from the disclosure in last Sunday's Washington Post of her affair with Mr. Hays, telephoned a longtime friend to express displeasure with the turn of events.

She was unhappy, she told the friend, with the wayMr. Mizel had handled her case and also with the arrangements for the publication, later this year, of a novel about her experiences on Capito Hill. The ghostwriter selected by Miss Ray to produce the novel, described by publishing sources, as a novel about real people with fictitious names, will reportedly share equally in the book's earnings.

Miss Ray told her friend, however, that she was pleased that other women employees on Capitol Hill who had had similar arrangements with members of Congress for whom they worked were being subpoenaed to testify before the grand jury.

She reportedly said that as many as five or six other Women could eventually be involved.

In addition to Mr. Panzarella, the only other potential witness to show up at the United States Courthouse here today was Nina Wilson, an office manager for the House Administration Committee. An argument developed between Justice Department lawyers and the woman's counsel, however, over whether she was under orders from the court to testify before the jury, and the panel recessed for the day without taking her testimony.

One source said today that the department's lawyers were worried about Miss Ray's credibility.

Evidence on Typing Skill

But, the source said, she has provided prosecutors with "objective evidence" to back up some of her assertions, such as proof that she recently took a typewriting course that supports her statement that, while in Mr. Hays's employ, she was unable to type correspondence.

In her interviews with the F.B.I., according to the knowledgeable source, Miss Ray did not name other women on Capitol Hill whose employment she said was based on their availability for sexual relations to congressmen and important constituents, although she has asserted publicly that she knows of more than a dozen such employees.

The bulk of her statements, the source said, was devoted to supplying details about her relationship with Mr. Hays, which he has said ended before his marriage six weeks ago and was voluntary on her part, as well as his own.

The House leadership yesterday sanctioned a move by several representative to divest Mr. Hays of his chairmanships of three committees or subcommittees, and The Washington Star called for his resignation from Congress in an editorial today.

CHOICE REPORTED FOR RAIL COUNSEL

New Post Apparently Going to Transportation Aide

By RALPH BLUMENTHAL

The Department of Transportation appears to have won a drawn-out struggle for control of a new Government office representing the interests of the railroad consumer.

More than seven weeks after the date the President was required to appoint the first Rail Public Counsel of the Interstate Commerce Commission, a White House official acknowledged Thursday reports that William A. Kutzke, assistant general counsel for litigation at the Transportation Department, had been "tentatively selected" for the post.

However, the official, Douglas Bennett, director of the White House office of presidential personnel, said that, while the list had narrowed to Mr. Kutzke, there had been no final decision.

Mr. Kutzke, a 33-year-old lawyer from Madison, Wis., who joined the department in 1968, said in a telephone interview, "I know I've been on the list for some time but they haven't told me anything formally."

Created in February

The Office of Rail Public Counsel was created by the Railroad Revitalization Act, which became law last February. It called for the President to appoint a rail public interest representative within 60 days, or by April 5. The office would represent the public in all rail matters before tht Interstate Commerce Commission. It would also bring legal action against the agency.

The Rail Public Counsel would supplant a more limited called the Office of Public Counsel now in the Rail Services Planning Office of the I.C.C.

The selection of Mr. Kutzke who is favored by John Barum, deputy secretary of the Transportation Department, would end weeks of intergovernmental manuevering to place favored candidates in the new post.

Other Candidates

Some Interstate Commerce Commissioners supported the selection of Robert J. Brooks or Terry Ellsworth, officials in the commission's office of proceedings.

And Senator Vance Hartke, Democrat of Indiana, a key architect of the rail bill, joined with some transportation consumer groups in lobbying for the appointment of A. Gray Staples, head of the existing Public Counsel's Office. Edward Jordan, chairman of Conrail, the new government-supported Northeast freight railroad, also submitted a letter praising Mr. Staples.

"Staples is twisting in the wind," said Mrs. Lettie Gay Carson, coordinator of the New York State Transportation Council and a supporter of his appointment. She called his office "of tremendous value to the local communities over the past three years."

Mr. Kutzke said he would not represent the Transportation Department if he were selected. "Anyone who knows me knows I tend to be an independent sort," he said.

Books of The Times

Of Poets and Politics

By THOMAS LASK

THE POETRY OF THE THIRTIES. By A. T. Tolley. 445 pages. St. Martin's Press. $15.

In a despondent moment, W. H. Auden called the 1930's "a low dishonest decade." Yet to the literary observer no age is more fascinating. It was a time when the English poet as a political animal was encountering his greatest challenge since the French Revolution, a time when political impulse confronted personal sensibility with results not always happy for the man or the work.

It was a time of great disharmony. There was economic misery at home and threatening Fascism abroad. Germany militarized the Rhine, overran Austria after Dolfuss had crushed the Socialists and dismembered Czechoslovakia, Franco after three bloody years conquered Spain; and Italy, flouting the League of Nations, established itself in Africa. More than these victories, though, was the fact of Fascism as an unstoppable and overarching menace.

Churchill Voted Down

Looking back, we feel we know what the poets' responses should have been. But the options clear to us were not so to them. The Great War had inoculated all England against further bloodletting. Pacifism ran deep. But pacifism and anti-Fascism, it soon became evident, were not compatible. When Churchill urged rearmament, Labor voted him down.

On a personal basis, left-wing leanings and empathy for the working man warred naturally with the comfortable middle-class position of men who had attended public school and the great universities. They were valedictorians of the class from which they had come, but the world they yearned for was not the classless society.

"I would vote Left any day," Louis MacNeice wrote. "My soul is all for moving to a classless society. [But] with my heart and with my guts I lament the passing of class."

Even the civil war in Spain, which produced more of a consensus among writers than any other single event in the decade, was followed by the disillusionment of such key figures as Orwell and Auden.

The uncertain political times, the spiritual demands, the contradictory forces were not easy to live with or through. But they are fascinating to read about, as Mr. Tolley's thoughtful and abundant book makes clear. I was about to say survey, but that word would scarcely indicate the number of poets and movements he deals with or the critical perceptions he brings to bear on them. No one will concur with all his judgments. He seems unduly harsh to C. Day Lewis and scarcely gives Bernard Spencer his due, and his judgments of Auden are often so qualified that he almost forgets to convey what excitement it was in the 30's to meet him for the first time. Nevertheless the age comes alive in his book, and many of his individual judgments (on Spender, Empson) will send the reader back to the text to test them out.

As in all ages, the closer one gets to it, the less homogeneous the 30's appear. It is easy to forget that they were the years of John Betjeman, David Gascoyne (one of the few Surrealist English poets) and Dylan Thomas as well as the age of Auden, Spender and Day Lewis. Americans especially who first encountered Thomas after the war are inclined to think they discovered him. But he had made his reputation earlier in England, and Mr. Tolley's comments on his first two books will turn the reader back to the serious craftsman and music maker rather than to the tavern roisterer and circuit reader—activities that inflated his reputation and lessened his achievement.

An invaluable element in the book is the attention the author pays to the periodicals: to Geoffrey Grigson's New Verse, Michael Roberts's New Signatures and John Lehmann's New Writing and to the way they brought the new poetry to the consciousness of readers.

Left-Wing Orientation

Although few of the poets were actual members of the Communist Party, their general orientation was left-wing. Mr. Tolley, who is a professor of English at Carleton University in Canada, finds that their verse was not narrowly political, that when it was, it was not good, that the poets were technically conservative (though adroit and resourceful) and that readers were finding political messages in poems that had none.

The presence of the gas works in an Auden poem or a railroad train in a poem by Spender was taken to indicate proletarian sympathy. These were, the author says, poetic concerns, not political ones.

But it would seem that the reader was right in trusting his instincts, in responding to what he felt were the overtones in the writing, to the warmth and human emotion behind the words. Even the traditional forms worked to the same end. These familiar patterns coupled with untraditional material set up those tensions that were more penetrating than doctrinaire argument. A man can be moved by a poem without strictly defining its contents.

ne Backers Waver as Hays Visits Home

IAM K. STEVENS
The New York Times

ENVILLE, Ohio. The license plate on Mercury Monarch 'LH," and sure ere he was: Repre- Wayne L. Hays, the first time since d his story and ad- a "personal rela- with Elizabeth Ray nong the neighbors provided him, even days, with what a espaper called a upport" in his east- district.

rly there are weak he wall, and even cks, as a result of ay sex scandal. A nder said it took guts" for the Con- o appear in public did this morning.

om Supporters

sion was a simple ng ceremony for ty road just north e road is next to many played-out sites that scar green, sometimes ppalachian foot- land from the up- liver, where most ys's constituents District live. But scene's simplicity, with controlled

A few Hays loyalists were on hand, including two of the nine Democratic county chairmen in the 18th District, all of whom signed a unanimous letter of support for Mr. Hays yesterday.

"Wayne, old buddy, we're still with you," said one sentence in the letter.

Then reporters flocked around Mr. Hays, whose morose appearance seemed to exaggerate his normally round-shouldered stance. One reporter asked Mr. Hays if he thought he owed an apology to anybody.

"I told you, I'm not going to talk about it [the Ray affair]," he answered calmly. "My lawyers told me not to. Now let me alone."

The ceremony went quickly. Then Mr. Hays was off in the Mercury, heading, according to a staff spokesman, for the secluded security of Red Gate Farms, a rolling tract southwest of here whose dominant structure is a red barn advertising Tennessee walking horses and Angus cattle. It is Mr. Hays's farm. During weekends away from Washington, he and his wife of six weeks live there in a huge, restored brick farmhouse with white columns.

Carol Clawson, Mr. Hays's press secretary, said Mr. Hays planned to stay at the farm the rest of the day. As for the rest of the weekend, "We're taking it day by day," Mrs. Clawson said.

"What he'd really like to do is what he does normally when he comes home," she said, "and that's his job—meeting constituents and the like. But he can't if he thinks that everywhere he goes he's going to have cameras rolling and mikes in his face."

Long before Mr. Hays and his wife arrived at the farm last night after a five-and-a-half hour drive from Washington, he was on the telephone to key supporters in the district, inquiring about the impact of the scandal and soliciting support. He found much of the latter.

Calls to his district office in St. Clairsville were running 95 percent favorable, Mrs. Clawson said. The Eastern Ohio Mayors' Association joined the county Democratic chairmen in their own resolution of support.

Loyalty and Admiration

Mr. Hays has been known as a hard-working Congressman who takes care of the people in his district, and they have given their loyalty in return. Some, in the wake of Mr. Hays's admissions, even express some admiration at the idea of a 65-year-old man who can, in the words of one St. Clairsville resident, "go with these young girls."

And whether the Hays camp knows it or not, there is a perhaps curious measure of support from Mr. Hays's former wife. Martha Hays, now divorced and living in the old Hays homestead, a big white house shaded by oaks on a side street in the small town of Flushing, would comment only as follows.

"I would not say one word to hurt Mr. Hays, and I'm happy for the opportunity to express those sentiments."

But the cracks in the wall of support are there. At least two of the mayors who originally signed the resolution of support have second thoughts. Samuel Lofton, the Mayor of Bridgeport, said the resolution was a mistake that made the mayors "look like fools." The resolution was passed, he said, before the mayors knew of Mr. Hays's belated admission on Tuesday of a relationship with Miss Ray.

Mad Over Money

"We all feel he's a hell of a good Congressman," Mr. Lofton said, "but morally, this is bad. The people are not mad about him having a girl friend. They're upset about using Federal money to keep her. If that's proven, they'll be up in arms."

Miss Ray has charged that Mr. Hays placed her in a $14,000-a-year staff job, involving little or no legitimate staff work, in exchange for her sexual favors.

A 71-year-old woman who did not want to give her name said that she no longer favored Mr. Hays and that a number of people she knew no longer did, either.

"Old men like that, they want to hays sex with a 15- or 16-year-old girl — they should just settle right down," she said.

Some Democratic politicians hereabouts say they are hearing more of that kind of sentiment among some of the older, mass-going members of their heavily ethnic constituencies.

House Seat Secure

Virtually no one thinks Mr. Hays is in any danger of losing his seat in the June 8 Democratic primary. He faces a perennial challenger whom he has regularly drubbed. He is also running as a favorite-son Presidential candidate in the primary. Senator Hubert Humphrey is his man. How the scandal will affect Mr. Hay's chances in that race is uncertain.

A stiffer test awaits him in the fall, when Steubenville's Mayor, William Crabbe, an independent, will oppose Mr. Hays in the general election. It is believed to be the first real test Mr. Hays has ever had.

But by then, Mr. Hays's colleagues in Congress will have had more to say about his future, possibly, than any election could have. He is to face that music again on Tuesday, when he is scheduled to return to Washington.

ETTER TIED GHES HOTEL

umbers Used by in Las Vegas

GELES, May 28 attorney for the executor of a pur- of Howard R. firmed today that digits and perhaps ned in a postage corresponded in umbers on a meter stered to the hotel ughes lived.

at least a relevant hat the number on e is the same as on the Pitney- ine," Harold Rho- e represents Noah ormer top Hughes s named executor rted will.

Coincidence

the same number, r were the will to that machine, ainly had access re. Dummar did

s Melvin Dummar, ice station opera- he once befriend- ho identified him- Hughes. The so- on will that was Salt Lake City of the Mormon 27 named Mr. beneficiary.

ty of the postage number on an en- ating the will and of the meter ma- chine was disclosed earlier by Carol Moore, the San Diego office manager of Pitney-Bowes, who said, "This is quite a coincidence, at the very least."

She said postage meter No. 841862 was registered to the Desert Inn at Las Vegas in June 1967, and was still there in 1968 when the purported will was dated.

"It's too early to be certain of anything, but it looks like we may be on the way to showing this document was at least handled by someone within the Hughes organization."

The will found in Salt Lake City was the first of more than a score of wills that have come to light since the billionaire died April 5. Most of the wills appear to be the work of pranksters or have obvious errors of fact but the "Mormon will" was taken seriously enough to be filed for probate. The next probate hearing is scheduled for July 30 in Las Vegas.

Australia Gives Approval For '77 Concorde Service

CANBERRA, Australia, May 28 (AP) — The Australian Government gave approval today for the Concorde jetliner to begin regular service to Australia next year, Peter Nixon, the Minister of Transport, said.

Mr. Nixon said the decision had been made after a thorough investigation of the environmental factors involved. He said the plane would fly at supersonic speed across Australia but would be restricted to a 25-mile-wide corridor over the inland desert and the Great Australian Bight before turning into Melbourne.

Carey Signs Bill Repealing New York City Estate Tax

Special to The New York Times

ALBANY, May 28—Governor Carey today signed into law the bill repealing the New York City estate tax and the bill that delays the effective date or the State Environmental Quality Review Act.

The two actions were expected.

Mr. Carey's economic advisers had urged repeal of the estate tax, a 50 percent surcharge on the state's estate tax, that was originally expected to yield $35 million, but later was seen as a spur to the departure of wealthy people from the city. It never actually took effect.

Mr. Carey himself had sponsored the bill to delay the requirement that all state, local, and private construction projects be accompanied by environmental impact statements. The requirement for the statements, which private business had objected to as costly and burdensome, will now be phrased in over 11 months, beginning with the state and applying to private industry after September, 1977.

Black Caucus Urges Ford To Fulfill Africa Promises

WASHINGTON, May 28 (UPI) — The Congressional Black Caucus urged President Ford today to move more quickly in carrying out the promises that Secretary of State Henry A. Kissinger made to African leaders during his visit there last month.

The White House's relative silence on the promises, the group said, "continues the duplicity characteristic of the Nixon-Ford Administration's Africa policy over the last eight years."

In a speech in Lusaka, Zambia, Mr. Kissinger said the Ford Administration favored repeal of a Congressional dictum allowing the United States to ignore United Nations sanction on importing chromium ore from white-ruled Rhodesia and favored aid for Southern Africa's development plans.

FRESH IDEA
GIVE TO THE FRESH AIR FUND

Infant Killed in Collision

MOUNT HOLLY, N.J., May 28 (AP)—Edwin Montes Jr. of Medford, 35 days old, died early today when the car in which he was riding collided with a pick-up truck in nearby Hainesport. His aunt, Yvonne Montes, 25, who drove the car, was seriously injured. The truck driver, Ronald Budden, 34, of Hainesport, who was charged with drunken driving, was treated for minor injuries.

ANSWER TO PREVIOUS PUZZLE

E	S	T	H	E	T	E	■	A	R	M	L	O	A	D
S	P	O	I	L	E	R	■	B	U	Y	I	N	T	O
C	O	W	G	I	R	L	■	D	E	S	K	T	O	P
■	R	E	H	■	M	E	M	O	■	T	E	H	E	E
■	E	R	S	T	■	S	A	M	■	S	A	E	■	■
■	■	I	C	E	■	X	E	S	■	H	B	A	R	■
A	R	N	H	E	M	■	I	N	K	■	O	A	T	H
D	I	G	O	N	E	S	■	S	E	D	U	C	E	E
O	L	I	O	■	I	C	I	■	G	A	S	K	E	T
G	E	N	L	■	R	A	T	■	■	W	E	B	■	■
■	■	F	F	A	■	L	A	Y	■	S	A	U	K	■
S	M	E	L	T	■	P	L	E	B	■	F	R	Y	■
A	I	R	A	B	L	E	■	S	A	T	I	N	O	N
F	A	N	M	A	I	L	■	W	H	E	R	E	I	D
T	W	O	E	Y	E	S	■	E	N	T	E	R	O	N

5/29/76

CROSSWORD PUZZLE

Edited by WILL WENG

ACROSS

1 Move up sharply
5 Burst of activity
10 Word with gloss or trailer
14 Spanish river
15 Ural people
16 He was: Lat.
17 Poi base
18 Sea eagles
19 Perimeter: Abbr.
20 Word game
22 Peanut-eater's sound
24 Koran chapter
25 Young salmon
26 Woodland deities
29 Mercenaries of Revolution
33 French social theorist
34 Rorschach, for one
35 The Fates, e.g.
36 Inferior diamond
37 Campus orgs.
38 Abominable Snowman
39 Loyalty ——
40 Knowledge
41 Stripper Candy
42 Rockabye settings
44 Vibrates
46 Zane Grey's plant
47 Supernatural force, in Hawaii
48 In pain
51 Home-bar vessel
55 Folksinger Joan
56 Superior
58 Japanese zither
59 Monster
60 Snake
61 Miss Kett
62 —— guard
63 Nostradamus et al
64 Eiffel, to French

DOWN

1 Greek letter
2 Old Japanese coin
3 Odd, in Glasgow
4 Electronic music-maker
5 Sullies
6 Italian city
7 Miss Sheridan et al.
8 Compass point
9 Makes a director's error
10 Standby for Linus
11 Where Sligo is
12 Playwright Connelly
13 Seethe
21 Capek play
23 Certain carriers: Abbr.
25 Nuisance, in France
26 Wooden shoe
27 Disorderly
28 Pastry item
29 Learns
30 Fields
31 Saltpeter
32 Evenings, in Bordeaux
34 Figure of speech
37 Foundry workers
43 Black and ——
44 Roosevelt performers
45 One, in Italy
47 Poet's concern
48 Assamese native
49 Home for a bird
50 Wife of Zeus
51 Las Vegas items
52 In ——
53 "——, Brute"
54 Lion's ——
57 New Guinea port

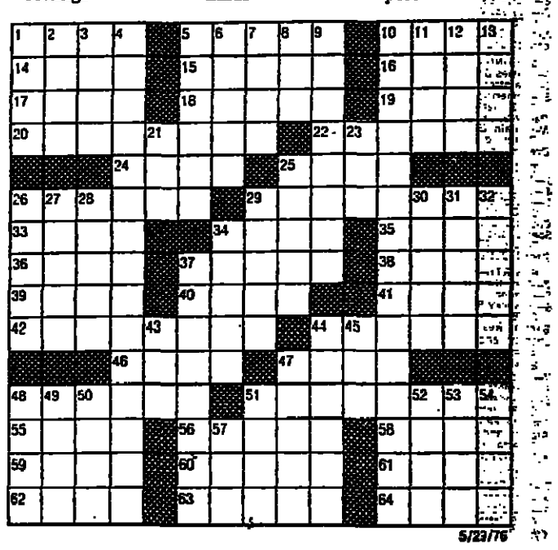

5/29/76

Make ol

ER 1,000,000 BOOKS!
COND HAND AND OUT-OF-PRINT FOR
OLARS, COLLECTORS AND READERS
PECIAL: THOUSANDS OF REVIEWERS' COPIES OF NEW 1976 BOOKS AT ½ PRICE
RT BOOKS: HUGE DISPLAY AT GREATLY REDUCED PRICES
STRAND BOOKSTORE
BROADWAY (N.E. CORNER 12th STREET)
(212) GR 3-1452—HOURS: 9:30 TO 6:30 MON. thru SAT.

SAT., SUN., &., MON., MEMORIAL DAY
SAVE 40% OR MORE ON TRACK LIGHTING
THE LATEST HOME DECORATING IDEA!
POWER-TRAC
• FREE DECORATOR ASSISTANCE!
• CHOOSE from the largest selection of TRACK LIGHTING IN N.Y.–IN STOCK!
Harem shows you how easy it is to install professional track lighting system. Continuous electrical outlet lets you attach any decorator spotlights at any point, swivel in any direction. Choose from polished aluminum, white or black with textured.
CHARGE IT
FREE REFLECTOR BULBS
Bring in this ad & receive a bulb with every track head purchased.
SEE OVER 2000 FIXTURES & LAMPS ON DISPLAY
HAREM LITES
139 Bowery N.Y.C. CA 6-3042
2 BLOCKS NORTH OF MANHATTAN BRIDGE
WRITE OR CALL FOR FREE COLOR BROCHURE
OPEN SATURDAY SUNDAY 9 TO 5:30
WEEKDAYS 9:30 TO 5:30

Brighten your mornings

Why not enjoy the wonderful convenience of home delivery of The New York Times. It brings a fresh copy of this informative, interesting newspaper to your home bright and early every morning.

If you're a new subscriber, you can have The Times delivered every day for $2.50 a week. Weekdays only for $1.60. Sundays only for 90 cents.

Call toll-free 800-325-6400, or mail this coupon.
The New York Times
Home Delivery Dept.
Times Square, New York, N.Y. 10036
Please arrange to have The New York Times delivered at my home as checked:
Every morning_____ Weekdays_____
Sundays_____ ☐ I'm a new subscriber, and qualify for your introductory price.
Name
Address
City State & Zip
Apartment, if any Telephone
Now available to new home delivery customers, who have not had The Times delivered for at least 30 days, through participating dealers at a special introductory rate of $1.60 per week for weekday delivery, $2.50 per week for seven day service and 90 cents for delivery on Sundays only.
NWO

The New York Times

Founded in 1851

ADOLPH S. OCHS, *Publisher 1896-1935*
ARTHUR HAYS SULZBERGER, *Publisher 1935-1961*
ORVIL E. DRYFOOS, *Publisher 1961-1963*

ARTHUR OCHS SULZBERGER
Publisher

JOHN B. OAKES, *Editorial Page Editor*
FRED HECHINGER, *Assistant Editorial Page Editor*

A. M. ROSENTHAL, *Managing Editor*
SEYMOUR TOPPING, *Deputy Managing Editor*
ARTHUR GELB, *Assistant Managing Editor*
PETER MILLONES, *Assistant Managing Editor*
JACK ROSENTHAL, *Associate Editor*

CHARLOTTE CURTIS, *Associate Editor*
CLIFTON DANIEL, *Associate Editor*
MAX FRANKEL, *Associate Editor*
TOM WICKER, *Associate Editor*

House Out of Order

A young woman on the staff of the House Administration Committee has publicly asserted that although she performed no work, Representative Wayne L. Hays, the committee chairman, kept her on the public payroll in exchange for her "sexual favors." Representative Hays acknowledged in a speech to the House that he had "a relationship" *with the woman but he carefully denied* that he hired her to perform other than normal clerical duties. His caution is understandable because a Federal grand jury is already investigating whether both participants may be guilty of defrauding the public.

This scandalous episode calls attention to the deficiencies in institutional checks and balances governing Congress's own operations. To its credit, the House Democratic leadership, acting through the Policy and Steering Committee, recommended 18 months ago that Representative Hays be *stripped of his chairmanship. His autocratic* and punitive conduct as a committee chairman had long made him a figure of fear on Capitol Hill. Unfortunately, a majority of the members of the House Democratic Caucus, including numerous freshmen elected as reformers, rejected the Steering Committee's recommendation and re-elected Mr. Hays. He survived because of favors he had performed and because, as chairman of the House Democratic Campaign Committee, he had doled out campaign contributions to many colleagues.

When the caucus failed in this instance, the House provided no other balancing restraint. It has long been apparent that there should be a limit on how long anyone can serve as a committee chairman; but the principle of automatic rotation in office, even if it had been in effect, would not have worked in the Hays case since he has been Administration Committee chairman for little more than five years.

In that comparatively brief time, he was able to put on an astonishing display of empire-building. When he became chairman in January, 1971, the committee and its subcommittees had a total of only 28 employees. Within six months, this number had grown to 49, and today it is 274, making it the largest staff of any House committee. The committee's duties have expanded somewhat in this period, but they have hardly expanded tenfold.

One of the Administration Committee's chief powers is to monitor the payrolls, travel allowances and expense accounts of all other committees, but it is exempt from any effective scrutiny of its own expenditures. This deficiency can be remedied if the leaders of both parties in the House are prepared to accept formal responsibility for supervising the budgets of runaway committees.

The so-called Ethics Committee headed by Representative John Flynt, Georgia Democrat, has once again proved flabby and evasive. Twenty-nine members of the House joined in asking the committee to investigate Representative Hays's conduct, but Representative Flynt has taken refuge in the technicality that their petition does not constitute the sworn, formal complaint of specific wrongdoing that his committee requires to begin an inquiry.

Whether or not Representative Hays has violated the law, he clearly has exposed the failure of the House of Representatives to keep its own affairs in good order. This is more than a case of one man's peccadillos. It is proof of disorganization and irresponsibility in the workings of the House.

Rational Sentencing

Dissatisfaction with existing laws governing Federal criminal sentencing practices has given rise to a serious re-examination of this key area of judicial fairness. Senator Edward M. Kennedy of Massachusetts has introduced a sentencing bill and the Department of Justice has recently indicated that it is preparing reform legislation of its own. Both efforts are designed to limit, but not eliminate entirely, the amount of discretion left to judges imposing criminal sentences.

The problems that these efforts seek to address are twofold. First, study after study has shown that different judges impose widely differing sentences for the same or similar offenses. Second, indeterminate sentences, such as one year to life or five to twenty years, allow parole boards to exercise enormous authority, often arbitrarily. Prisoners are left in a state of almost complete uncertainty.

To correct such serious flaws, the Department of Justice is developing legislation for creation of a commission to study sentencing practices in Federal courts throughout the country, with a view toward developing sentencing guidelines for judges and narrowing the range of sentences.

Though clearly constructive, this legislation would only do half the job. There is wide disagreement in the criminal justice community about whether imprisonment is intended to punish, protect law-abiding citizens, rehabilitate criminals or to accomplish a combination of those goals. Any new *sentencing program which does* not address itself to those uncertainties is apt ultimately to lapse into confusion born of the absence of an intellectual core.

Equal Employment?

For the second time in twelve months and the third time in four years, the President is looking for a new chairman for the Equal Employment Opportunity Commission. The last chairman—the fifth to serve in that post since the commission began operating in 1965—has gone back home to Detroit after only a year in office.

When the commission was included in the Civil Rights Act of 1964, questions were raised whether Congress was serious about the agency and whether the commission, as designed by Congress, could function. Though the question of Congressional intent may never be settled, the administrative question has surely been answered.

E.E.O.C. does not work. At the time the commission's third chairman was serving, the backlog of cases had become unmanageable. By last year, that roster of unfinished business stood at 100,000 to 105,000 cases. It now has reached at least 120,000. Audits taken during the last year have revealed everything from destruction of files at one regional office to the use of facilities for political purposes at another.

Executive authority is divided among five commissioners, an unsatisfactory arrangement compounded by the division between the commissioners' power to set general policy and the general counsel's power to decide litigation strategy. As a result of bureaucratic confusion, many women and members of minority groups with legitimate claims of job discrimination might just as well drop their claims into a bottomless pit as file them with the E.E.O.C.

If the Administration is serious about enforcing the employment aspects of the 1964 Civil Rights Act, it must go beyond seeking yet another chairman to find ways to restructure the agency to enable it to do the important job originally mandated by Congress.

Blow to M.A.C.

"The ratings are not the whole answer," Jackson Phillips, executive vice president of Moody's Investors Service once told an interviewer. "They are just one tool in what should be a much broader evaluation process."

That is a caveat the investment community must bear in mind as it tries to assess Moody's stunning decision to slash its rating on Municipal Assistance Corporation bonds from "A" to "B." If taken at face value without close scrutiny that drastic and almost unprecedented three-level drop could have a devastating impact on M.A.C.'s continuing efforts to help restore this city to fiscal health.

Investors will recall that Moody's erred embarrassingly in the opposite direction last year when it clung to an "A" rating on New York City bonds in the face of a sharply deteriorating fiscal situation. They will note that Standard & Poor's, the other major rating agency, does not share Moody's doubts about the impact of M.A.C. restructuring plans or difficulties with the city's three-year financial plan and has reaffirmed its own "A-plus" classification—four levels above the new Moody's ratings.

Despite lengthy consultations with M.A.C. officials, Moody's refused yesterday to reconsider its damaging judgment; but it is essential that every effort be made to resolve the questions raised by the agency so that a satisfactory rating can be quickly restored. Toward this end, public officials need to recognize the damage that can result from loose talk about bankruptcy—one of the disturbing factors cited in Moody's adverse report—and that they refrain from any action at the state or city level that could threaten the integrity of the three-year financial plan or of the state's own effort to maintain a balanced budget.

New York's commitment to meet its obligations and balance the municipal budget by mid-1978 must be seen to be beyond question.

Showdown at CUNY

In ordering the City University closed as of today, Chancellor Robert Kibbee has acknowledged that he's at the end of the line. There are no longer funds to cover operating expenses for June. In fact, the $15 million which still remains in the university's treasury out *of the current budget may not suffice to pay the bills* for services already received in May.

Under such critical conditions, the only key that can unlock CUNY's doors next week appears to be the Governor's funding proposal, on which the Legislature failed to act before departing for the long weekend. That package would give CUNY a 1976-77 budget of $470 million, composed of $195 million in state subsidy, $160 in city funds and an anticipated $135 million from tuition. Though it represents an austerity budget that is a *long way from parity with State University funding,* the proposal at least departs from the old city-state matching formula that pushed CUNY into its crisis.

Most immediately important, that package includes a $24 million advance and would permit CUNY to complete its present academic year. Without it, great numbers of students will not be able to finish their spring term and take their final examinations. Action on this funding thus is a matter of utmost urgency.

India: More Repression

The thoroughness with which Prime Minister Indira Gandhi's Government is dismantling India's democratic system remains a cause for astonishment even after eleven months of iron-fisted rule. Equally surprising is the docility with which Indians who might have been expected to resist encroachments on freedom are greeting each new repressive step.

In January, the Indian Parliament enacted a sweeping measure to make permanent the already drastic press censorship that had been in effect since Mrs. Gandhi assumed dictatorial powers last June. The law provided harsh penalties for publication of any article or picture that might "bring into hatred or contempt or excite disaffection toward the Government" and of any item ruled "defamatory" of Mrs. Gandhi and other high officials.

Now the same obedient Parliament, dominated by the Prime Minister's Congress Party, has given final approval to an amendment to the Constitution that prohibits any challenges in the courts to punishments meted out by the Government for alleged infractions of the censorship. The amendment also bars courts from considering appeals under more than 60 other laws, including those dealing with such crucial matters as land reform and bonded labor.

Thus does the daughter of Nehru proceed recklessly with the destruction of the freedoms proclaimed by her father and the institutions he fashioned for the protection of those freedoms. In Orwellian fashion, she acts under the pretense of "preserving" democracy; and the Indians most culpable in this deplorable situation are those who, recognizing this deception, give it their support.

Letters to the Editor

What Bankruptcy Would Do to the City

To the Editor:

Proponents of bankruptcy for the City of New York have a right to argue their case, as does Representative Badillo (letter May 24), but it would require rose-colored glasses and a magic mirror to share their view of a post-bankrupt New York.

The city's survival depends upon cash which it doesn't have. A group of vitally interested parties, including trustees of the city's pension funds, *has been providing such cash* in order to avoid the consequences of bankruptcy. The Appellate Division of the State Supreme Court has upheld a conditional moratorium on city notes mainly on the grounds that such action is necessary to avoid bankruptcy. The cash deriving from the Federal seasonal loans is contingent on adherence to the three-year financial plan, which itself is designed to avoid bankruptcy.

Since the city's cash supply is largely dependent upon these mutual commitments to avoid bankruptcy, the deliberate embracing of bankruptcy would end the flow of cash which is now enabling the city to span the gap between revenues and expenditures. If the bankruptcy should involve suspension of payments to bondholders, it would also, notwithstanding the glib assurances of bankruptcy proponents, *nullify a significant portion* of the city's current authority to tax real estate, thereby reducing available cash even more drastically while at the same time giving large real-estate holders an enormous windfall.

What do the bankruptcy proponents offer the city as a source of cash? The new bankruptcy law allows the issuance of a super-security which would take precedence over all existing securities. But of course (as the bankruptcy advocates fail to mention), the super-security would not take precedence over the city's operating expenses, which means their appeal to investors—and their capability to generate cash—would be doubtful, to say the least.

Without cash the city would be a defeated, prostrate and occupied territory, governed by a Federal court, deserted by even larger numbers of business firms and families, an unwanted and helpless ward of the Federal Government.

Granted that as of now the city's survival is still in question, but bankruptcy is not the answer.

HARRISON J. GOLDIN
New York City Comptroller
New York, May 24, 1976

The Born Warriors

To the Editor:

Prof. L. S. Stavrianos (Op-Ed May 8) evokes the gentle Tasadays to prove that men ". . . are not born with an inherited instinct for aggression and selfishness."

Ideologues pluck from the ingredient-rich pie of history their theses-serving *plums.*

Time magazine, this week, details findings about the equally primitive Yanomamo Indians in Venezuelan and

Tribesmen of the Yanomamo (left) and the Tasadays.

Brazilian jungles. These homo sapiens have a culture ". . . built around persistent aggression . . . ritual displays of ferocity and constant warfare. One village conducted 25 wars against its neighbors in nineteen months. A quarter of all males die in battle. They practice female infanticide; males are more valuable to a people constantly at war."

And ". . . the winners in Yanomamo wars have the highest birth rates and the most inbreeding." What anthropological "proof" do you buy?

Our species includes specimens capable of every behavior the mind can conceive, from the noblest to the barbarous. And within self-same cultures.

It is not absolutely clear which group is the more effective breeder, although there is little reason to be sanguine. Surely, they who face the future with apprehension are not without grounds. They are not mere ". . . prisoners of paralyzing myths."

EDWARD I. LENDING
Island Park, L. I., May 8, 1976

'Middle-Class Welfare'

To the Editor:

In his May 24 letter, Peter Van Metre writes, "If all controls were lifted, our rent could zoom [from $300 a month to] as high as $600 to $700, which would effectively drive us, and tens of thousands of taxpaying middle-class families like us, out of New York City."

The Van Metres are especially concerned because their present rent is *just over $300 a month, which has* apparently been proposed as an upper limit for rent-controlled apartments.

The lemming-like exodus foreseen by Mr. Van Metre is, however, most unlikely to occur. Whatever else we may say about his landlord, he is first of all a businessman. If he is going to ask $600 or $700 for the apartment, it's because that's what he can get for it on the open market. And if he can *double his rent roll, his assessment* will rise—and New York City will collect far higher taxes than it is now receiving.

And maybe rent control has been a subtle form of "middle-class welfare" all along.

ARTHUR J. MORGAN
New York, May 24, 1976

Colombia's 'Raw Deal'

To the Editor:

The Hon. James T. DuBois, my grandfather, was Minister Plenipotentiary to Bogota at the time of the negotiations for the Panama Canal. We have letters and articles he wrote (after his retirement) saying that in his opinion Colombia got a raw deal. Then, as so often today, Washington paid no heed to the ideas and advice of its representatives on the spot.

ELISE DUBOIS SEYMOUR
Branford, Conn., May 12, 1976

School Impact Aid: 'Hardly a Pork Barrel'

To the Editor:

Your March 8 editorial "Undermining School Aid" states that "ironically, the least defensible categorical subsidy—'impact aid' for school districts containing large numbers of children of Federal employees—would be retained as a sweetener for those in Congress who have always liked this largely obsolete pork barrel."

In my school district alone, I have 16,966 students whose parents are federally connected. Out of that number, 3,769 have parents who both work on and live on Federal property. In exchange for educating those students, the Federal Government simply multiplies an ever-changing dollar value times the number of pupils eligible and pays the school system *what it would have received* if it were allowed to levy property tax on Federal installations.

In Anne Arundel County, Maryland, for instance, we have 19,110 acres of federally owned property. Most of that land is occupied by Fort Meade and the Naval Academy but there are several others. If that property were taxed at the rate of $3.01 per hundred (next year's proposed rate), the revenue would amount to $4,494,943. It should also be pointed out that this county only assesses property at 50 percent of its market value, making the potential value of Federal property even higher.

Since we cannot tax this large and valuable acreage and yet it sends thousands and thousands of students into our school system, we must: (1) raise that share of tax paid by citizens and businesses not on Federal property to support that 21.8 percent of the school enrollment who are federally connected or (2) ask the Federal Government to reimburse us on a per pupil rate in lieu of taxes lost due to Federal ownership.

Each year, a survey of the entire pupil population is taken by this office. In spite of our efforts, many citizens still do not understand our need for an annual request of such data, and yet, this data enabled us to claim a little over $4 million during the school year 1974-75 and $2,206,771 so far in the school year 1975-76. This reimbursement is hardly a pork barrel and it is obviously not obsolete.

THOMAS R. SHIPLEY
Coordinator, Educational
Information Systems
Anne Arundel County Public Schools
Annapolis, Md., May 10, 1976

The New York Times Company
229 West 43d St., N.Y. 10036

Corporate	ARTHUR OCHS SULZBERGER, *Chairman and President* JOHN J. McCABE, *Senior Vice President* JAMES C. GOODALE, *Executive Vice President* MICHAEL E. EVAN, *Secretary* RALPH BOWMAN, *Treasurer*
The New York Times	WALTER MATTSON, *Executive Vice President* JOHN MORTIMER, *Senior Vice President* JOHN D. POMFRET, *Senior Vice President* DONALD A. NIZEN, *Vice President* FRED D. THOMPSON, *Vice President*
Affiliated Companies	SYDNEY GRUSON, *Executive Vice President* BENJAMIN HANDELMAN, *Senior Vice President* CHARLES B. BRAKEFIELD, *Vice President* WILLIAM H. DAVIS, *Vice President* JOHN R. HARRISON, *Vice President* ROBERT S. NOVEMBER, *Vice President* ARNOLD ZOHN, *Vice President*

Central Park: Joy . . .

To the Editor:

I spent four hours Saturday afternoon in Central Park "taking a bite of the Big Apple." It was a joyous and wonderful experience to be with one hundred thousand or more people. Young and old, rich and poor, black and white, with all varieties in-between, gathered together on a beautiful day in an event that could only happen in New York City. Music—food—dance—entertainment: from rock to folk, from steak tartare to chili, from ballet to motive dance, from magic to animal shows, it was all there. Above all, however, were the people enjoying each other and all the surroundings.

I wish all those who think that our city is down and out could have been there so that they could know firsthand that there is still plenty of life in the Big Apple. For those of us who love it, it is still the greatest city in the world and well worth fighting for.

PETER PEYSER
Member of Congress, 25th Dist., N. Y.
Washington, May 22, 1976

. . . And Destruction

To the Editor:

I walked through Central Park today and came upon the most disgusting and destructive event taking place—the Literary Walk, "A Taste of the Big Apple."

The Mall was crowded with people, the grass was trampled and the bare soil was packed, a reminder of similar "celebrations" permitted to take place in the park. I can't help feeling anger bordering on rage that the city condones the destruction of the park.

Why can't a celebration such as this be held on one of the avenues? The food, music and events would be the *same, but the people would not be* able to destroy the concrete as they do grass, trees and bushes. On my way home, garbage was strewn carelessly around, litter baskets were overflowing and people, unaware of the asphalt paths, walked wherever they wished.

We have so little green in this city, and here it is in the process of being obliterated by the citizens until one day it will not exist. Why won't the city and the Parks Department take a stand to protect our wildlife and nature?

JULIA JOHANNESEN
New York, May 22, 1976

Politics and the W.H.O.

To the Editor:

It is with considerable sadness and indignation that one reads of the progressive deterioration of an increasing number of United Nations' agencies. The latest attempt to subvert and politicize the functioning of the World *Health Organization by turning it into* an anti-democratic, anti-Israeli body represents yet another step in the decay of the United Nations as a viable moral force in the world. [Editorial May 24.]

If the investigation of terrorism, loss of personal freedom is truly a source of concern, there is unfortunately no shortage of countries to investigate. Let them begin with Russia, Spain, Chile, Indonesia, Brazil, Iraq, Uruguay, as reported and documented by Amnesty International.

IRA L. MONTY
Englewood, N. J., May 20, 1976

To Oversee a Doctor

To the Editor:

In his would-be answer to my letter of April 25, Dr. Leroy Schwartz [letter May 9] has quoted so completely out of context that replication is compelled.

The major article to which Dr. Schwartz refers is by Dr. John P. Bunker in the New England Journal of Medicine. Bunker's noted study related to comparisons of surgical care between that in the United States and that in England and Wales. This study gives total support to the thesis expressed in my original letter. Peer review in England is essentially peer inquisition.

Bunker writes: "Nationwide quality control of hospital practice remains an unattained goal in the United States. By contrast, a large measure of quality control is apparently inherent in the British National Health Service hospital and consultant system and [therefore] peer review by tissue committees and medical audits has not been considered necessary."

Further, Bunker stresses a vital difference in surgical practice here and in Britain: "The British surgeon is a true consultant. He sees patients only as they are referred to him by the general practitioner or internist, and he is entirely hospital based. The American surgeon, by contrast . . . may accept patients without referral, or he may be the primary physician-general practitioner, referring the patient to himself for surgery and thus creating his own demand."

Patently, the American surgeon can operate with no supervision at all.

Equally invidious is Dr. Schwartz's literally perverted reference to Dudley. In 1974 the British National Health Service held a symposium to determine *how its funds might best be* allocated. Prof. Hugh Dudley was one of fourteen involved in the symposium. The very paper from which Schwartz misquotes makes it quite plain that Dudley's use of the word "audit" was in the fiscal, economic sense, not in the sense of medical audit.

The Calne reference is so far from the subject at hand that it does not justify comment.

Interesting indeed is Dr. Schwartz's total avoidance of the real point. Effective peer review would eliminate the malpractice problem that now exists.

EDGAR A. S[illegible]
New York, May 14, 1976

هكذا من الأصل

Construction by Michael Sulivan

Brainwashing, Psychiatry and the Law

By Walter Reich

'The law is threatened because the concept of free will upon which it is based is already fragile.'

Buried as a foreign menace more than twenty years ago, exhumed, examined and reinterred once or twice since then, brainwashing has risen again, this time to take its place on the stage of domestic horrors.

The trouble is that it isn't all theater. Two important institutions are threatened: the law, which may have to revise its philosophical underpinnings, and forensic psychiatry, which stands to lose the credibility it has so painfully won. It may well be that neither can withstand the threat.

It was, of course, the trial of Patricia Hearst that brought the subject to the fore. The defense argued that Miss Hearst had been brainwashed, and the judge permitted psychiatric testimony in support of this argument. What is so threatening about such testimony?

Criminal law is based on the assumption of personal responsibility for one's behavior, and this is in turn based on the assumption of free will. Human beings can choose between right and wrong; if they do wrong, they can be assumed to have chosen to do so; and if they have done so, they must be held criminally responsible. The only exceptions are actions carried out by individuals who lack free will. A person may lack free will if he is insane. And, too, a person may lack free will if he is externally coerced. Insanity and external coercion, then, are the two major rents in the legal fabric of free will.

■

The defense and its psychiatric witnesses opened a third rent—*internalized* coercion or "brainwashing." A brainwashed person, they suggested, cannot be said to have an evil or vicious will. He has a *kind* of will—his acts are in some sense voluntary and initiated by himself—but it is as if that will or self were not really his, but instead, surgically implanted. Tania, the defense argued, was Patricia Hearst possessed by Cinque's will. Tania's will robbed the bank, not Patricia. And it took the patient therapy of the defense staff to exorcise that foreign will so that Patricia could be put on the stand to tell about her ordeal. Patricia, they argued, should not be punished for Tania's crime.

The judge could have disallowed psychiatric testimony supporting this defense. But he did not, and this is where the threat to both the law and psychiatry resides.

The law is threatened because the concept of free will upon which it is based is already fragile. Without this concept, personal responsibility would be impossible to sustain, and, theretore, so would society. The brainwashing defense attacks the concept and opens a breach through which further attacks can follow.

Many crimes seem to be committed by persons whose suggestibility, circumstances and histories explain and determine their behavior. The assumption of free will renders them responsible in the eyes of the law. The rejection of free will removes them from the law's compass. Whatever our views are about free will—even if we believe it to be a myth—it seems evident that, for the sake of the law, it must at some point be said to exist. If so, then at what point? At the point of the defendant who argues that his ghetto life drove him to murder? At the point of the gang member who contends that group pressure transformed his will and led him to rape? Or even earlier on the continuum, at the point of the brainwashing defense? Or, put another way, can these other two defenses be disallowed if the brainwashing defense continues to be allowed? And, if such defenses are not disallowed by concerned judges, can the law survive as we know it?

But this is a problem for psychiatry as well as for the law. Psychiatry endangers itself—debases its coinage—by entering areas in which it lacks adequate expertise. The occasional sad spectacle of a parade of conflicting psychiatrists on each side of an insanity defense is at least based on the existence of a core of widely shared scientific and clinical experience. Expertise does exist. Such spectacles taking place in cases of brainwashing and similar defenses, however, do not have such a saving basis. In those cases experience is limited, idiosyncratic and not widely tested. It may be authentic, it may even be incisive and brilliantly formulated, but it does not amount to legal expertise. Allowing it into the courtroom serves no one in the long run—not the defendant, not society and not the profession.

■

This is not to say that juries should not be allowed to hear such defenses. A benevolent system of law should continue to grant a defendant—against whom the vast powers of state are arrayed—the opportunity to defend himself or herself with every argument possible. The defendant should be allowed to tell the jury what happened and to present witnesses who will say what happened; and the jury can, after hearing such direct testimony, decide whether there is reasonable doubt concerning the existence of a vicious will. But the law should not, in the process, undermine the very principle that ultimately protects both defendant and society by allowing a still idiosyncratic expertise to lead juries into believing that whole segments of free will and personal responsibility can be closeted within scientific brackets.

Walter Reich, M.D., is a psychiatrist in Washington. This article is adapted from a forthcoming editorial in the quarterly journal Psychiatry.

Peter Minuit Carter

OBSERVER

By Russell Baker

Having discovered late in the day that Jimmy Carter is "a friend" of New York, Mayor Beame has given the Georgian his political endorsement. We have a record of the historic meeting between the two earlier this week.

When Mr. Carter entered the Mayor's office, he gazed around for some time before spotting Mr. Beame. "I'm over here behind the desk," said the Mayor. "Good gracious," said Mr. Carter, "you're such a little fellow, I didn't see you at first."

The Mayor said he was a good bit bigger than a peanut, and Mr. Carter did not seem to have much trouble seeing peanuts, judging from the figures on his farming income. Mr. Carter said he loved peanuts and that this affection was so deep-rooted that, among all the varieties of people whom he loved, there were none he loved more warmly than those who were peanut size.

Mr. Beame said Mr. Carter wasn't so big himself, and what's more, his teeth weren't half as big as the cartoonists made them appear. Mr. Carter said he loved cartoonists, which prompted Mayor Beame to ask if Mr. Carter loved New York.

Mr. Carter said he might love New York very much if he became President of the United States. Mr. Beame rubbed his palms and said that was the kind of talk he liked to hear. He told Mr. Carter that as Mayor he was facing an absolutely hopeless problem.

Mr. Carter said no problem was absolutely hopeless. In fact, he was there to tell Mayor Beame how the worst problems could be overcome.

"How?" asked the Mayor.

"By prayer," said Mr. Carter.

The Mayor leaped from his chair and seized Mr. Carter by the windpipe. Mr. Carter eyeballed him and urged him to remember that, like most Americans, he, Mayor Beame, was a good person who had suffered from poor leadership in Washington in recent years.

Mayor Beame replied that the poor leadership from [illegible] was in Albany. Mr. Carter asked what Albany was. Mayor Beame said he wanted to talk about money, not geography.

Mr. Carter said he loved geography, and particularly loved geographers, who were good people.

"I need money!" Mayor Beame screamed.

Mr. Carter surreptitiously tested the door handle behind his back and discovered it was locked. "I could let you have ten dollars until Saturday," he told Mayor Beame.

The Mayor told Mr. Carter to "quit playing it cute" and let him know immediately if he, Mr. Carter, intended to come across with money.

Mr. Carter asked if the Mayor was offering to make a deal, to which the Mayor replied, "Beame's my name and dealing's my game."

"All right, I'll tell you what," said Mr. Carter. "If you'll unlock the door, I'll let you have twenty bucks until Saturday." Mr. Carter said this was his last offer.

Mayor Beame beamed, which led Mr. Carter to observe that he felt even uneasier when Mayor Beame beamed than he did when Mayor Beame screamed. "You deem my beam worse than my scream, it seems," said the Mayor. "And with good reason. My years of negotiating with city unions gives me a sixth sense to tell me when I'm winning a negotiation."

'If you'll unlock the door, I'll let you have twenty bucks until Saturday.'

Mr. Carter recoiled. He seemed visibly shaken. He said he hoped he was not going to be treated as brutally in this negotiation as the city treated its municipal unions.

Mayor Beame chuckled a nasty little chuckle and told Mr. Carter he had better do some of his famous praying while there was still time. Mr. Carter was no longer dealing with the United Auto Workers and Leonard Woodcock, he warned, but was now in the big time, in New York, where the city understood a thing or two about negotiating.

Mr. Carter said he was puce with terror and would, therefore, make one last final offer. If Mayor Beame would unlock the door immediately, he, Mr. Carter, would let him have $25 until Saturday. But not one cent more.

The Mayor said he liked Mr. Carter's negotiating style. He would like to negotiate with him all day. Mr. Carter replied that if Mayor Beame wanted to go for $30 until Saturday, Mr. Beame would have to sweeten the deal.

The Mayor challenged Mr. Carter to go ahead and make an offer so that he, Mayor Beame, could give him a taste of the cunning bargaining techniques which had made New York a graveyard for hagglers ever since the Indians had unloaded Manhattan on the Dutch for $24.

"Okay," said Mr. Carter, "I'll let you have $30 until Saturday if you unlock the door and endorse me for President."

The Mayor pounced. "Not a chance, Carter! Not a chance in the world! Except on one condition. You've got to announce you are a friend of New York."

Mr. Carter said he knew when he was whipped and, as Mayor Beame unlocked the door, Mr. Carter handed over $30 and said, "I am a friend of New York." Whereupon Mayor Beame led the defeated Carter outside and proclaimed another bargaining triumph for New York City by endorsing him for the Presidency.

Why NATO Is Losing the Edge

FOREIGN AFFAIRS

By C. L. Sulzberger

PARIS—The North Atlantic alliance, whose ministers have just finished meeting in Oslo, is not only in a condition of political anxiety but its military forces increasingly reflect the failure of any sensible arms standardization to evolve. As a result, the impressive economic-industrial base and qualitative technological advantages of the coalition over the Soviet-dominated Warsaw Pact have to a sad extent faded away.

Because of nationalistic rivalries among the Western allies, competition in developing their individual ordnance industries to seek export markets causes needless overlaps. And a failure by NATO itself to agree on basic requirements for such things as aircraft missions, antitank and antiaircraft defense needs, leaves the alliance with a costly hodgepodge of far too many types of equipment.

The political will needed to harmonize this situation is lacking. Yet almost every partner agrees that hundreds of millions of dollars could be saved with proper rationalization of the Atlantic arms industries and that more and better equipment could thus be made available for less money.

■

A comprehensive draft study of this situation has been prepared for the Atlantic Institute by Dr. Gardiner Tucker, former Assistant Secretary General of NATO. In the study's preliminary version, Dr. Tucker deplores "extreme duplication of effort with different countries performing similar research, carrying out parallel developments of essentially equivalent weapon systems."

The resulting waste of resources, he says, has allowed the Soviet bloc to close the qualitative gap in many weapons and pull ahead of the West in others. Moreover, "proliferation has seriously degraded the capability of our forces to operate together or to supply one another."

As examples of this he cites: (1) 31 different types of antitank weapons when five suffice; (2) seven types of aircraft, six types of recoilless rifles, four types of wire-guided antitank weapons, three types each of mortars, rifles and machine guns in the small (5,000-man) Ace Mobile Force (A.M.F.) created for deployment to crisis areas.

The latter profusion means each of A.M.F.'s seven national units must maintain its own logistic services and it takes more than twice the necessary emergency time to deploy. Likewise NATO's standing naval force in the Channel and Atlantic lacks common frequencies for data transmission and standard systems of identification of friend and foe. Half the so-called "friendly" planes shot down in a recent maneuver were "destroyed" by their own side's weapons.

Although the alliance has at last standardized fuel for its tactical aircraft, the nozzles which inject it are still different. NATO navies possess 100 varying types of ships from destroyer-size up, 36 types of radar for fire-control, 40 different types of gun larger than 30-caliber. Therefore nearly 40 types of ammunition must be manufactured for and distributed to an allied flotilla.

In no sense are the alliance's forces today interoperable. Each depends to an unhealthy degree on the national support, habits and dogmas of the major contributing partners. We worry immensely about the quantitative superiority of Warsaw Pact tank forces yet there are 30 different types of antitank missiles in NATO inventories.

'Proliferation has seriously degraded the capability of our forces to operate together.'

The resulting proliferation of confusion, duplicated research and financing, overburdened support systems and doctrinal assumptions on how to use which weapons greatly hampers development of a rational defense force. And, Dr. Tucker says:

"As modern weapons systems may require a decade or more from the initiation of development to full deployment, and as weapons once introduced may remain in the active inventories for one to three decades, standardization can only come slowly even when the objective is fully supported."

■

The evidence assembled by Dr. Tucker is deeply disturbing. Although the population of the North Atlantic partners, their wealth and their industrial capacity considerably exceed those of Warsaw Pact members, they lag far behind in the quantitative forces maintained by the two blocs, especially in the size of conventional armies and numbers of tanks and artillery pieces.

But time and again Western Ballyannas have soothed worriers with the assurance that the Atlantic alliance's smaller armies, based either on volunteers or short-term conscripts, are better-trained and motivated than those of the sullen reluctant East; also that our well-known technological superiority gives us an immense qualitative edge.

The first assumption is at best dubious. The second is rapidly becoming untrue. And the Western partners have no one but themselves to blame. All they must do is demonstrate the political sense to use their talents more efficiently.

هكذا من الأصل

Nadjari Facing Court Rulings That Affect Some of His Cases

Reversal in the Conviction of Nadjari Is on Appeal, as Is Lawyer's Victory Against Police-Bribery Charge

By TOM GOLDSTEIN

Several critical issues that could fundamentally affect past cases and current investigations of Maurice H. Nadjari will be either heard or decided by appellate courts in the next two weeks.

During that period the Court of Appeals, the state's highest court, is expected to decide if Thomas J. Mackell, the former Queens District Attorney whose conspiracy conviction was overturned last year, should be retried.

In a second case, the court has its first opportunity to rule on the jurisdiction of Mr. Nadjari, the special state prosecutor for corruption in the New York City's criminal-justice system.

Mr. Nadjari's future as special prosecutor could also be decided during the next two weeks.

The State Attorney General, Louis J. Lefkowitz, who in December set a June 29 deadline for Mr. Nadjari to complete his work, said yesterday that he would be in touch with Governor Carey early next week to discuss whether and under what conditions Mr. Nadjari's term should be extended.

Most Important Cases

In the last two weeks Mr. Nadjari has obtained his most important indictments since his office was established three and a half years ago.

On Wednesday, after Mr. Nadjari announced the indictments of Patrick J. Cunningham, the Democratic state chairman; Joseph S. Kaming, his law partner, and Judge Anthony J. Mercorella of Civil Court in The Bronx, the Governor said Mr. Nadjari should stay on to prosecute his current indictments.

Next Wednesday the Appellate Division of State Supreme Court for the First Department, which sits in Manhattan, will hear arguments on whether Mr. Cunningham has to turn over his law firm's records to a Nadjari grand jury that is continuing its investigation into the possible sale of judgeships in the Bronx.

Break-In Charged

Last week Justice Leonard H. Sandler of State Supreme Court, who presides over Mr. Nadjari's cases, ordered that the records be turned over, but the Appellate Division delayed this move and granted a hearing. It did so after Mr. Kaming, in court papers, accused members of the Nadjari staff of having broken into the two men's law offices "by covert operation in the manner of Watergate." That was denied by Mr. Nadjari.

Also on Wednesday, the Appellate Division in Brooklyn has scheduled arguments on whether the perjury indictments against Paul P. Rao Sr., of United States Customs Court, and two lawyers should be reinstated.

The indictments against Judge Rao; his son, Paul Jr., and Salvatore Nigrone, who is Paul Jr.'s law associate, were dismissed last December by the late Justice John M. Murtagh of State Supreme Court. Justice Murtagh ruled that the evidence presented to a special grand jury had been "in complete violation of the rules of evidence."

Those indictments, which were handed up more than two years ago, were considered among the most important brought by Mr. Nadjari. Another critical earlier case of Mr. Nadjari is scheduled to be decided by the Court of Appeals.

The Mackell Case

In March 1975 the Appellate Division in Brooklyn unanimously reversed the 1974 conspiracy convictions of Thomas J. Mackell, the former Queens District Attorney, and two chief aides, and dismissed their indictments on the grounds of insufficient evidence.

The appeal, before the state's highest court, is limited to the narrow question of whether the dismissal was legal under state law.

If the court rules that the appeal was not proper, it can reinstate the indictment against the three men and order a new trial.

Lawyer Upheld

In another Queens case the Court of Appeals has its first chance to interpret Mr. Nadjari's jurisdiction, which has been disputed since his office was created.

In that case a Queens lawyer was charged with bribing a police officer who was to testify in a civil trial about an automobile accident he had witnessed. The officer refused the bribe and reported it to Mr. Nadjari's office, who then told the officer to accept the money and supply the information about the lawyer.

The lawyer's contention that this case was beyond Mr. Nadjari's jurisdiction was accepted by the Appellate Division in Brooklyn in April. It said that because the officer was merely pretending to take a bribe, the case did not involve a "corrupt" act by a public servant, and thus fell outside Mr. Nadjari's jurisdiction.

In his brief to the Court of Appeals, Mr. Nadjari called this an incorrect reading to the executive order that established his office, and he said that more than 100 similar cases that were either pending or already disposed of would be "severely jeopardized" if the lower court was upheld.

In an amicus brief filed with the court, District Attorney Robert M. Morgenthau of Manhattan said the lower court's ruling should view that the special prosecutor had no jurisdiction to try the case.

Cunningham Arrested, Charged With Alcohol-Impaired Driving

By PRANAY GUPTE
Special to The New York Times

JERICHO, L. I., May 28—Patrick J. Cunningham, the Democratic state chairman, was arrested here early this morning and charged with violating traffic laws by driving while his "ability was impaired by alcohol."

"This is a technical violation, not a misdemeanor—it's like going through a red light," said Officer Kevin Matthews, a spokesman for the Nassau County Police Department. "This is not a drunken-driving charge, which would have been a misdemeanor."

Officer Matthews said Mr. Cunningham, who was indicted on Wednesday on bribery and other charges, was arrested at 2:10 A.M. today. Mr. Cunningham was driving eastward on the Long Island Expressway to his weekend home in Southampton, L. I., at the time of the arrest.

The arrest was made by Officer Robert Oporto of the Nassau Highway Patrol Bureau. Officer Oporto, spotting a 1975 Lincoln Continental speeding on the expressway, pursued it and stopped it. Mr. Cunningham was apparently the lone occupant, and Officer Oporto subsequently escorted him in a radio car to Police Headquarters in Mineola, L. I.

Alcoholic Test Given

There an alcohol test was given to the 48-year old politician in the central testing unit of the Nassau Police Department, after which he was charged with the violation, according to Officer Matthews.

Sources involved in administering the test to Mr. Cunningham reported this afternoon that he had 0.07 of 1 percent alcoholic content in his bloodstream.

Lawyers familiar with the state's vehicle and traffic statutes said that if a person had an alcohol content in his blood of 0.10 of 1 percent, he could be accused of being intoxicated.

These lawyers said that the Nassau police would have to produce other supporting evidence, such as indications of wayward driving, to obtain a conviction on a charge that Mr. Cunningham's ability to drive had been impaired.

If the alcohol content in the blood had been as high as 0.10 of 1 percent, the charge would have been drunken driving. And that charge, on conviction, could bring a sentence of one year in prison or a fine of $500. The charge of driving with ability impaired by alcohol can bring a fine of up to $50, up to 15 days in jail, or both.

There is also the possibility of the license being revoked for 60 days, and the requirement that, if convicted, he join an alcholic rehabilitation program, according to the lawyers.

The Nassau police said Mr. Cunningham had been held in their detention facility in Mineola for about four hours while his lawyer, Michael Stafford of Garden City, L. I., negotiated with Judge Henderson Morrison of Nassau County Court for his release.

Judge Morrison later released Mr. Cunningham on his own cognizance, but ordered him to appear in Nassau District Court at 9 A.M. Tuesday for arraignment.

Mr. Cunningham was not available for comment on the matter.

Ex-convict Held in Forging Of Papers to Speed Release

TRENTON, May 28 (UPI)—Patrick J. Pizuto of Belmar, who told New Jersey investigators last week that he had got out of prison two years early with the help of a forged court document, has been arrested, again at the insistence of the state's Parole Board.

Mr. Pizuto was released on $10,000 bail yesterday and ordered to appear at a hearing June 8. The board said that the forged document in Mr. Pizuto's prison record indicated that he had completed sentences for armed robbery and the possession of a weapon.

GIVING IS JOY.
GIVE TO THE FRESH AIR FUND

IF YOU WANT...
quality home furnishings
exceptional value and savings
and immediate availability

FURNITURE CLEARANCE CENTERS
A DIVISION OF W&J SLOANE
THE-TAKE-IT-WITH-YOU-STORES™

READ THIS

MEMORIAL DAY SAL

SATURDAY 9:30-5:30 MONDAY 9:30-6:

designer sofas	A marvelous selection of styles, fabrics and colors by our very finest makers. were 319. to 499.	now 299.
exciting lamps	So many beautiful styles to choose from . . . you can brighten every room at 20. to 30. savings now. were 39. to 49.	now 19.
living room chairs	Magnificent classic and contemporary designs in superb decorator fabrics . . . all at savings now! were 175. to 249.	now 99.
sofa beds	Smart seating by day, solid sleeping comfort by night. Lots of wanted styles and fabrics. were 359. to 469.	now 259.
one-of-a-kind	Unique dining room and bedroom pieces by Henredon, Kindel, Heritage, Drexel, more. Limited quantities.	50% to 70%
occasional tables	All the beautiful traditional or modern designs you want are here in a grand selection of finishes. were 129. to 199.	now 59.
desks	Handsome traditional and modern designs in finishes to enhance every setting. Hurry and save! were 159. to 499.	now 30% off
bedding	One of our most popular twin size mattress and box spring sets . . . superb special value. Other sizes available.	now 89.
imported dining chairs	Hand-carved hardwood frames, richly velvet covered. Side chairs, were 139., now 99. Armchairs, were 159., now 109.	now 99. & 10
rug remnants	A splendid selection from foremost mills. Attractive patterns, luxurious textures. were 159. to 319.	now 78. to 19

HANDSOME FULL SIZE SLEEP SOFAS 259.

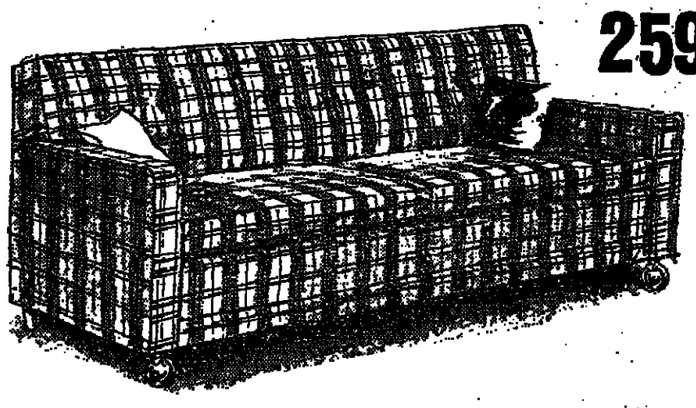

COLONIAL ROCKERS 59.

TERMS: CASH AND CARRY . . . CREDIT AND DELIVERY CAN BE ARRANGED . . . MASTER CHARGE ACCEPTED

MANHATTAN EAST 163 E. 84th between Lex. & Third
RIVERDALE 5845 Broadway at 238th
FOREST HILLS 108-48 Queens Blvd. at 71st Road
HAUPPAUGE PLAZA 379 Nesconset Highway
CARLE PLACE 214 Glen Cove Road
THE WAREHOUSE STORE Route 17 at DuBois Avenue East Rutherford, N.J.
FLAGSHIP Route 22, Union, N.J.
STAMFORD Elm Street at Hawthorne, Conn.
RIDGEWOOD 41 Oak St., N.J.
© 1976, Furniture Clearance Centers

هكذا من الاصل

Cadets of the Past Return to Cheer Long Gray Line

By JAMES FERON
Special to The New York Times

WEST POINT, N. Y., May 28 -Gen. William C. Westmore- nd, the former Chief of Staff, d more than 600 other grad- ates of the United States Mili- ry Academy returned today r June Week, with many of em indicating their support r the institution in one of its arkest hours.

"I revere this place," the re- red general said after he had marched across the Plain with members of his class of 1936 and then stood with them and many others to review the corps of cadets on the first important day of June Week, which culminates with graduation next week.

Several hundred yards away, in an academic building, an appeals board of officers was hearing evidence in the first of what may be more than 250 cases of cheating, or possibly the largest such scandal in West Point's history.

Inquiry in Progress

The case involving three of the first 48 second classmen, or juniors, charged with violating the honor code was adjourned until tomorrow after ven hours. Expulsion is the ly penalty for violating the ode, which states that a "Cadet will not lie, cheat, or steal, or tolerate those who do."

General Westmoreland, looking tanned, fit and relaxed as he chatted with classmates, said later that he felt the honor code remained "immutable," while conceding that the honor system, or its administration, may require "modification" from time to time.

Although it has been altered and generally strengthened throughout its history as a central element in West Point's training, the code has come under increasing criticism, even within the Academy, as unworkable in its present form.

However, many of the graduates said the institution would survive this crisis as it has st crises. Others were reluc- t to comment beyond saying accounts of the cheating exaggerated.

Calls Code Critical

general declined to dis- e mechanics of the code, is administered entirely dets at its earliest and al stages, but spoke in- d of what he felt was its cal role in military life.

The national interest de- ds that the officer corps be posed of men who are est in word and deed," the mer commander in Vietnam d, and "the fountainhead of officers, the United States ilitary Academy, must instill ch conduct in its graduates."

General Westmoreland, or Westy" as the identification utton on his summer jacket aid, advanced from top cadet to many top army leadership roles, including superintendent of West Point from 1960 to 1963.

"There must be mutual confidence on the battlefield," he said. "Confidence is the strength of the army." "If the officer corps did not espouse such a code, the country would not be served as it has been by this institution."

Backs 'Idealism'

Preparing to return to his classmates, the general paused and said: "Let's have a little idealism. That's the side I'm on."

The ceremony attracted families of officers and retired officers attending special reunions as well as other graduates who simply enjoy returning each year.

They lined up on Jefferson Road, with reunion classes registered under standards the oldest graduates, this year from the class of 1916, in front with the superintendent, Lieut. Gen. Sidney Berry. One of them was Col. E. de Trouville Ellis. The retired officer said he was "86 ears young."

Then, to the slow cadence of "When Johnny Comes March- g Home," they strode in even nks across the parade ground the statue of Colonel Thay- father of the Military Acade- for a wreath-laying cere- ny and a few choruses of ma Mater" and "The Corps." wheelchair was brought out one of the older men who ed a bit under the hot sun the Glee Club sang "The Gray Line of Us Stretch ugh the Years of a Century

r some, the midday hours ed special recollections. man whose name plate fied him as "Mac" from ass of 1926 said, "That's it, that's our piece," when the cadets marched past began with "Song of the Sandre- Meuse," a strain familiar to generations of graduates.

It was also a day of welcome diversion for Academy officials who have become increasingly preoccupied with what began as a cheating scandal involving 48 accused cadets in April, but has now reached out to include hundreds of others.

The institution sought help today for its beleaguered staff of 22 Army lawyers, who serve as defense counsel and prosecutors in such hearings as well as teach law at the Academy.

The scandal has grown in recent weeks because cadets who felt the Academy was limiting its investigation to avoid unwanted publicity have now decided to implicate "hundreds" of others they say were involved.

The New York Times/Edward Hausner

The West Point class of 1916 before reviewing a cadet honor guard at United States Military Academy. More than 600 graduates took part in ceremonies at Academy yesterday.

Poor, Conservative Area Is Now Sold on Federal Aid

By RICHARD D. LYONS
Special to The New York Times

BOONE, Ky., May 26—To hear Ronald Reagan, Jimmy Carter and Gov. Edmund G. Brown Jr. tell it, the American people are sick of big government, the Federal bureaucracy and Washington's give-away programs.

But here in Kentucky's Fifth Congressional District, the poorest in the nation and one of the most conservative, the message of the electorate is the same as in New York: Keep the Federal programs and money coming.

The descendants of the fiercely independent men who crossed the mountains 200 years ago to get away from government interference and authority have come to accept Federal largess as welcome and even necessary although the programs are largely Democratic in origin and the district has been overwhelmingly Republican since before the Civil War.

The shift in attitude is relatively recent but very real, even extending to the political outlook of the candidates the voters of the Congressional district elect.

Representative Tim Lee Carter, who was deeply conservative when first elected to Congress a dozen years ago, has moderated his attitude toward Federal social programs, and as he has moved from the far right his support has increased.

Another Big Victory

"Congressman Carter has done a whole lot for the district," was the punch line of his radio commercials that were broadcast before this week's primary election here, in which he again won by a landslide.

Mr. Carter has a solidly conservative voting record on foreign affairs, defense spending and environmental issues, but in recent years he has cosponsored and even initiated health education and other social legislation. His district is dotted with dams, schools, libraries, hospitals, water supply systems, sewage disposal plants and housing projects paid for in whole or in part by Federal funds.

"The people need it and want it and I vote for it," he said.

The candidates who oppose Federal spending have become politically unpopular here. As an example, Mr. Reagan's remarks that he might consider selling the Tennessee Valley Authority sent shock waves through the Fifth District. Most of the T.V.A. power brought to Kentucky goes through this district, whose voters gave President Ford an 8,000-vote margin on Tuesday. Mr. Reagan lost statewide by 5,000 votes.

The reaction to the Federal presence was personalized the other day by Glenn Goad, a 56-year-old farmer and part-time tombstone salesman living in the hamlet of Gamaliel. Talking to a visitor, Mr. Goad pointed out a new water supply system paid for by Federal funds.

"We couldn't afford to build the system ourselves, but now we have clean drinking water for the first time," he said. "We really needed Federal help."

Mayor Happy Over Aid

Larry Ross, the 29-year-old Mayor of Tompkinsville, noted that Social Security payments and the food stamp program had helped bring money into his town of 3,000 persons, and he is as happy to receive Federal aid as New York's Mayor Beame.

Mr. Ross said that because of this and other forms of Federal aid, such as an urban renewal project that has provided new homes to 39 poor families, "Government spending isn't much of an issue here."

At Berea College, Loyal Jones, the director of Appalachian programs, said that while the mountain people had long been skeptical of authority their attitude now was, "Why shouldn't we have Federal aid as long as everyone else does?"

"But this doesn't mean that they love and trust the

Continued on Page 48, Column 2

The New York Times/George I. Walker 3d

Representative Tim Lee Carter, center, with two of his constituents in Kentucky's Fifth Congressional District

An old couple on a street in the district, which is the poorest and one of the most conservative in the nation.

News Summary and Index

SATURDAY, MAY 29, 1976

The Major Events of the Day

International

Under pressure from Saudi Arabia, its largest producing member, the Organization of Petroleum Exporting Countries decided yesterday to continue its nine-month-old freeze on world petroleum prices "for the present." The decision seemed to reflect both a lack of unanimity within OPEC over how much to raise prices, if at all, and the realization that recovery from the worldwide recession had not progressed enough to sustain higher prices. [Page 1, Column 8.]

The United States and the Soviet Union signed a five-year treaty limiting the size of underground nuclear explosions for peaceful purposes and, for the first time, providing some on-site inspection. The treaty complements a 1974 American-Soviet pact limiting underground tests of nuclear weapons. The treaty was signed simultaneously by President Ford in the White House and Leonid I. Brezhnev in the Kremlin. [1:1-2.]

Political suspects in Iran are subjected to "psychological and physical torture," and Shah Mohammed Riza Pahlevi exercises "personal control" over the secret police, according to a report on human rights in Iran issued in Geneva by the International Commission of Jurists. The commission, recognized by the United Nations, is a nongovernmental agency supported by lawyers in most non-Communist countries. [1:4-5.]

National

The Justice Department, a well-informed source said, has agreed not to prosecute Elizabeth Ray in exchange for her testimony about her friendship and financial relationship with Representative Wayne L. Hays and other, former and present, members of Congress. After Miss Ray was "off the hook," the source said, she spent more than 20 hours over three days with agents of the Federal Bureau of Investigation elaborating on her allegation that Mr. Hays had paid her a salary of $14,000 a year in House committee funds for her sexual favors. [1:6-7.]

Three top executives of R. J. Reynolds Industries, the nation's largest cigarette manufacturer, resigned under pressure as officers and board members as the company disclosed the funneling of $65,000 to $90,000 in corporate funds through an "off-book" fund between 1968 and 1973. The money was used for domestic political contributions. In its disclosure statement, Reynolds also said it had spent $100,000 for questionable payments overseas and an undetermined amount in illegal rebates to shippers. The three executives will remain in "lower-level posts" for the time being, the company added. [1:5.]

Volkswagen chose an unfinished Chrysler plant near New Stanton, Pa., for its first American assembly plant, ending months of suspense and intense competition among communities in other states that wanted the assembly plant because of its employment and tax-producing potential. The decision, however, is still contingent upon the successful conclusion of negotiations between Pennsylvania and Volkswagen. [1:4.]

Patricia Hearst refused for a time to enter pleas in response to 11 felony counts of assault, robbery and kidnapping facing her in Los Angeles. Superior Court Judge Mark Brandler then pleaded "not guilty" for her on all counts. July 26 was tentatively set for the start of her trial. [7:3-5.]

Metropolitan

Bringing one of the world's largest universities to a halt, Dr. Robert J. Kibbee, chancellor of the City University, ordered an immediate indefinite shutdown, leaving the faculty unpaid, postponing graduations and final grades and setting the crisis at full boil for the difficult political problems ahead. Dr. Kibbee said the closing was a "terrible action" that could not be avoided because the university was approaching the end of its fiscal year on June 30 with insufficient operating funds. [1:3.]

Among the hundreds of guests invited to ceremonies marking the formal opening to the public of Ellis Island in New York Harbor were three Americans who had arrived there as immigrants when the island—now part of the Statue of Liberty National Monument—was the gateway to the United States from 1892 to 1954. They were Charles Angoff, a writer and professor of English who came from Minsk, Russia, in 1908; Anthony De Gennaro, a retired executive who arrived from Italy in 1912; and Bernard Richland, the Corporation Counsel of the City of New York, who was 15 years old when he arrived with his family from Liverpool in 1925. [1:4-7.]

The Other News

International

London takes to Ambassador Anne Armstrong. Page 2
Insults and fists fly in British Commons. Page 2
Moon's sect denies link with Seoul regime. Page 3
Zambia to allow raids against Rhodesia. Page 3
Arafat denied entry by Syria at border. Page 3
Talk of Bangkok: a telephone crisis. Page 3
Consortium to continue India aid level. Page 3
Iran denies plan for nuclear arms. Page 5
South Africa defies dispute on nuclear plant. Page 6
U.S. aide criticizes Panama seizure of yacht. Page 6

Government and Politics

Pat Brown sidelined in son's campaign. Page 1
Reagan says he'll lobby if he loses. Page 8
Nation warned on racial equality fight. Page 9
Church takes campaign to Rhode Island. Page 8
Voting panel warns on contributor limit. Page 8
Montana Governor in dispute over finances. Page 8
U.S. reaches trust settlement with milk co-op. Page 9
Judge blocks new rules on food stamps. Page 9
City's real estate revenue estimates questioned. Page 48
Day-care center cuts called pound-foolish. Page 48

General

Family says that Miss Quinlan being sustained. Page 20
"Will" letter is linked to Hughes hotel. Page 21
Cunningham arrested on driving charge. Page 24
Nadjari facing critical court decision soon. Page 24
Metropolitan Briefs. Page 27
Charges dropped in murder case after 6 years. Page 27
Jobless rate up in New York City. Page 27
Brooklyn police investigating brutality charges. Page 27
Roosevelt Island residents complain of visitors. Page 27
New Yorkers begin migration for long weekend. Page 27

Quotation of the Day

"I support the party and the party's nominee, but I maintain the right to influence the party's policies."—Ronald Reagan, indicating that if he lost the Presidential nomination to Gerald Ford he would seek to win concessions on conservative issues in return for full support of the President. [8:3.]

Industry and Labor

Teamster rebels doubt leadership shake-up. Page 11

Education and Welfare

New integration rule finds Wilmington calm. Page 11

Health and Science

Thin gas is found between stars in galaxy. Page 7
Ford signs bill to control medical devices. Page 9
U.S. and British doctors are compared. Page 20

Amusements and the Arts

"Man Who Fell to Earth" on screen. Page 13
Gordon Parks's "Leadbelly" on screen here. Page 14
Robert Shaw leads the Atlanta Symphony. Page 14
Royal Danish displays Flindt's brilliance. Page 15
"Chaconne" is performed at City Ballet. Page 16
"Taxi Driver" named best film at Cannes. Page 16
"The Poetry of the Thirties" is reviewed. Page 21

Going Out Guide - Page 14

About New York - Page 20

Family/Style

In windowless school youngsters grow plants. Page 12
Who gets what when marriage breaks up? Page 12

Obituaries

Abby Rockefeller Mauzé, gave city park. Page 26
Ruth McDevitt, stage and TV actress. Page 26

Business and Financial

Stocks register a rebound in active trading. Page 29
Banks raise prime rate to 7% from 6¾%. Page 29
M.A.C. threatens Moody's with suit on bonds. Pgae 29
Rohr, ending rail business, reports loss. Page 29
Mercantile Exchange fails to buy potatoes. Page 29

	Page		Page
Amer. Exchange	30	Grains	32
Bond Sales	39	Market Indicators	30
Bus. Records	28	Market Place	30
Commodities	32	Money	31
Corp. Affairs	36	Mutual Funds	35
Dividends	33	N.Y. Stock Exch.	30
Foreign Exchange	29	Over the Counter	35
		Out-of-Town	28

Sports

Cards' Curtis stops Mets on 3-hitter, 6-0. Page 17
LeFlore stopped as Yanks win on 4 homers. Page 17
40,650 see Finland down Italy in soccer. Page 17
Hot dog will be big winner in long weekend. Page 17
Green leads by shot at 142 in Ohio golf. Page 17
Motta hired to coach Bullets; 76ers are sold. Page 17
Foyt's bid for Indy victory strongly opposed. Page 18
Three at 142 share lead in women's golf. Page 19

Notes on People - Page 13

Editorials and Comment

Editorials and Letters. Page 22
C. L. Sulzberger on erosion of NATO strength. Page 23
Russell Baker: How to win friends for peanuts. Page 23
Walter Reich on brainwashing as a defense. Page 23

News Analysis

Bernard Gwertzman discusses nuclear accord. Page 1

CORRECTION

A Washington dispatch from United Press International published in The Times on Monday said that Americans for Democratic Action at a convention last Sunday had unanimously reaffirmed its endorsement of Representative Morris K. Udall for the Democratic Presidential nomination. There were no negative votes, but 13 persons abstained.

Benefit of Casinos To New York City Foreseen as Small

Special to The New York Times

ALBANY, May 28—Casino gambling would generate additional jobs, revenue and tourists in New York State, a special study has shown, but the beneficial effects of even a large number of casinos would be minimal in New York City itself.

Even under the most optimistic assumptions, gambling casinos in New York City would increase the number of tourists there by only 1 percent, the study concluded. These tourists would probably gamble with money that they would otherwise have spent on other forms of amusement, thereby diverting revenue from the entertainment and sports industries, according to the study.

Because of this, 26 casinos in New York City—the largest possibility that the study explored—would generate only 610 new jobs in other sectors.

The study was conducted by the Legislative Institute of Baruch College at the request of Stanley Steingut, the Assembly Speaker. Mr. Steingut, a Brooklyn Democrat, is a supporter of casino gambling and this year introduced a Constitutional amendment to legalize casinos run by the state.

The study concluded that the most beneficial results could be obtained by locating nine casinos in the resort areas of the Catskills and Niagara Falls.

Casinos there could increase tourism by as much as 10 percent.

Nine small casinos in the resort areas, each with annual gross revenues of $5 million, would employ 1,830 people directly and would cause another 1,150 to be employed throughout the state. New state revenue would be $17.3 million. When added to the package of 26 casinos in New York City, employment would grow to 7,[illegible] 08% [illegible] annual revenues to $60.8 million.

Force Aide Nominated

HINGTON, May 28 President Ford said to- he was nominating as- ir Force Secretary Da- aylor to be an Assis- fense Secretary for and Reserve Affairs. d succeed William K. no has become Assis- ase Secretary for Leg- fairs.

هكذا من الأصل

A Declaration of Principle

August 19, 1896

When Adolph S. Ochs became publisher of The New York Times in 1896, he wrote what he called a "business announcement." It appeared on the Editorial Page over his signature. It read, in part:

"To undertake the management of The New York Times, with its great history for right-doing ... is an extraordinary task. But if a sincere desire to conduct a high-standard newspaper, clean, dignified and trustworthy, requires honesty, watchfulness, earnestness, industry and practical knowledge applied with common sense, I entertain the hope that I can succeed in maintaining the high estimate that thoughtful, pure-minded people have ever had of The New York Times.

"It will be my earnest aim that The New York Times give the news, all the news, in concise and attractive form, in language that is parliamentary in good society, and give it as early, if not earlier, than it can be learned through any other reliable medium; to give the news impartially, without fear or favor, regardless of party, sect or interests involved; to make of the columns of The New York Times a forum for the consideration of all questions of public importance, and to that end to invite intelligent discussion from all shades of opinion."

The world has changed since 1896. The New York Times has changed with it. But the principles that guided The Times in those days still guide the day-to-day coverage you expect from

The New York Times

Abby Rockefeller Mauze, Philanthropist, 72, Is Dead

By ALBIN KREBS

Abby Rockefeller Mauzé, only daughter and the eldest of the six children of John D. Rockefeller Jr., died Thursday night of cancer at her Manhattan home. She was 72 years old.

Mrs. Mauzé, widow of the retired banker Jean Mauzé, was a leading philanthropist, who had a deep interest in the welfare of hospital patients, particularly those suffering from cancer. She had served on the board of Memorial Sloan-Kettering Cancer Center and was one of its chief benefactors.

Although in her youth she was known as the most rebellious of the six Rockefeller children, in later life Mrs. Mauzé was known as "the quiet Rockefeller," preferring to stay in the background while her five brothers won fame.

Mrs. Mauzé whose grandfather, John D. Rockefeller Sr., was founder of the Standard Oil fortune and eventually a philanthropist of great renown, was always called Babs by her brothers and others in the family, to distinguish her from her mother, Abby Aldrich Rockefeller, daughter of Nelson W. Aldrich, Senator from Rhode Island.

Along with her brothers, John D. 3d, Nelson, Laurance, Winthrop and David, Mrs. Mauzé was given a dignified, religious upbringing, but none of the children's lives were made deliberately Spartan by their parents.

Far from it. Whenever young Abby went skating, her father dispatched a limousine to follow her playful wanderings, and when she grew tired, she could hop in and be driven home for a nap.

Her doting father built for her on the family estate, Pocantico Hills, a doll's house consisting of four fully furnished rooms, which was comparable in size to that of a one-bedroom apartment in today's New York. She had plenty of outdoor space to romp in, since the Rockefeller estate, in Westchester County, covers an area 10 times the size of Monaco.

Extensive Travels

Mrs. Mauzé, who was born in New York on Nov. 9, 1903, attended Miss Chapin's School and Brearley, and on Nov. 22, 1922, was introduced to society at a musicale and reception of about 200 guests. Mischa Elman, the violinist, and Josef Bonine, pianist, were engaged to entertain the guests.

The previous year, Mr. and Mrs. Rockefeller had taken their daughter out of school so she could accompany them on another of the many trips abroad she took in her youth, this time a tour of the Orient. It included a long sojourn in China, where Mr. Rockefeller had business interests.

Miss Rockefeller was a childhood friend of David M. Milton, whose family had an estate near the Rockefellers' in Tarrytown. The two families also had summer homes at Seal Harbor, Me. In February 1925, their engagement was announced.

The betrothal followed a front-page brouhaha the year before, involving Miss Rockefeller's twice being charged with speeding while driving Mr. Milton's car. She pleaded guilty each time, but a seemingly oversolicitous city magistrate deemed it unnecessary and unwise to fine the daughter of one of the richest men in the world. The controversy led to several official investigations, including one ordered by Mayor John F. Hylan, and the magistrate and several police and court officials received reprimands.

Miss Rockefeller was married to Mr. Milton on May 14, 1925, in a ceremony in the Rockefeller home witnessed by about 50 guests. There was a reception for 1,200 guests, including the bride's beaming 86-year-old grandfather, Gov. Alfred E. Smith and John W. Davis, the 1924 Democratic Presidential candidate.

'Obey' Deleted

The bride created a minor scandal in social circles by demanding that the word "obey" be deleted from her marriage vows, a fairly common practice now but one considered revolutionary at the time.

But that was apparently the last of Abby Rockefeller's public rebelliousness. With marriage she settled into a quiet life, watching from the sidelines as her brothers became Governors of New York and Arkansas, bankers, powers in real estate and, in the case of one, Nelson, Vice President of the United States.

The Miltons had two daughters, Abby, now Mrs. George D. O'Neill, of Oyster Bay, L.I., and Marilyn, now Mrs. William K. Simpson, of Katonah, N.Y.

Mr. Milton, a lawyer and investment banker, was a member of the group that in 1927 developed what is now 1 Beekman Place, and the Milton family maintained a home there. In 1943, Mrs. Milton established residence in Reno and divorced her husband.

Mrs. Rockefeller Milton, as she was known after her divorce, was married in 1946 to Dr. Irving Hotchkiss Pardee, a neurologist, who died in 1949. On April 23, 1953, she was married to Jean Mauzé, senior vice president of United States Trust Company. He died in 1974.

Mrs. Mauzé, an avid golfer since girlhood, when she used to play on the family estate's links with her father, continued the sport well into her 60's.

She devoted much of her time to a number of charitable and philanthropic causes, notably the Sloan-Kettering Cancer Center, to which she donated several million dollars over the years, and on whose board of trustees she sat. She received the center's medal of appreciation in 1965.

Abby Rockefeller Mauzé

Mrs. Mauzé was also active in the operations of, and a contributor to, the Museum of Modern Art, the Metropolitan Museum of Art, the Asia Society, the Society for New York Hospital and the New York Zoological Society.

In her honor, the Abby Rockefeller Mauzé professorship for a distinguished woman scholar was established in 1962 at the Massachusetts Institute of Technology. The chair was endowed jointly by her brother Laurence and the Rockefeller Brothers Fund, the philanthropic organization of which she was an active member.

In 1971, after several years during which she spent $1 million acquiring land and an estimated total of $5 million for construction, Mrs. Mauzé, under the fond eyes of all of her brothers, opened Greenacre Park. It was a gift to the people of the city, in the hope, Mrs. Mauzé said, that "they will find here some moments of serenity in this busy world."

The handsome, quiet little park, on East 51st Street between Second and Third Avenues, was designed by the architect Hideo Sasaki. Its maintenance costs the city nothing since Mrs. Mauzé set up the Greenacre Foundation to insure it will be kept in perfect condition for years to come.

Her brother, Winthrop, who died in 1973, gave Mrs. Mauzé an elaborate necklace, a heavy gold chain with a diamond-studded gold tree to commemorate the opening of her "vest-pocket park."

In her last years, it was Greenacre Park, among her many philanthropic interests, that gave Mrs. Mauzé her greatest personal satisfaction. She often went there to supervise the planting and rearranging of shrubs and trees.

In additional to her two daughters and four brothers, Mrs. Mauzé is survived by eight grandchildren. There will be a private family service.

Ruth McDevitt, Actress, Dead; Noted for Daffy Comedy Roles

Ruth McDevitt, who turned actress in her 40's and in later years made something of a career of playing often delightfully daft old women, died Thursday night in her Hollywood home. She was 80 years old.

One of Miss McDevitt's great personal successes was the Ira Wallach play "Absence of a Cello," which opened on Broadway in 1964. Of her performance as Emma Littlewood, a grandmother, Brooks Atkinson wrote in The New York Times:

"Miss McDevitt is a round little party with the biggest, most innocent eyes. She can wrap a white shawl around herself and be the most crinkly, loving specimen of respected old motherhood any playwright could wish for."

Miss McDevitt, born Ruth Thane Shoecraft, in Coldwater, Mich., on Sept. 13, 1895, graduated from Bowling Green University in 1914. She was married to Patrick John McDevitt, a contractor, in 1926, and was widowed 10 years later. The couple lived in Florida, where the future actress was active in women's clubs and social organizations.

Made Debut in 1940

She made her Broadway debut in 1940 in "Young Couple Wanted." In 1942, she took over the role, that of a nutty old woman with a knack for poisoning lonely old men, created by Josephine Hull in "Arsenic and Old Lace."

In later years, she was to succeed Miss Hull in the lead roles of the daffy sister of Elwood P. Dowd, the drunk with an imaginary rabbit for a best friend, in "Harvey"; and, in 1954, as the peppery old small stockholder who gains control of a large corporation in "The Solid Gold Cadillac." Her many other Broadway appearances included parts in Ayme's "Clerambard," William Inge's "Picnic" in 1953 and Gore Vidal's "The Best Man," in which she played a squealing, bumbling national committeewoman in the drama about politics.

Ruth McDevitt in a photo made some years ago.

In movies, Miss McDevitt was in Alfred Hitchcock's "The Birds," "The Parent Trap" and "The Out-of-Towners." She portrayed Wally Cox's mother in the popular television series "Mr. Peepers" of the early 1950's. Her last television appearance came last season, when she was Cloris Leachman's piano teacher in an episode of "Phyllis."

1,100 at Funeral Service For Rep. Torbert Macdonald

MALDEN, Mass., May 28 (UPI) — Representative Torbert H. Macdonald, Democrat of Massachusetts, who served 11 consecutive House terms and distinguished himself as a fighter for better television programming, was buried today in his hometown.

An estimated total of 1,100 mourners jammed inside Sacred Heart Roman Catholic Church for the funeral service. Several hundred others stood outside, waiting for the Congressman's flag-draped coffin to arrive.

Among the mourners were about 50 Congressional colleagues, including the House majority leader, Thomas O'Neill Jr., of Massachusetts, and former House Speaker John W. McCormack. A eulogy was delivered by Senaor Edward M. Kennedy, Democrat, Massachusetts.

Mr. Macdonald, 58 years old died one week ago at Bethseda Naval Hospital in Maryland after he had ordered doctors to remove life-support systems. He had been ill for several months and had undergone bone marrow and blood chemistry tests at the hospital.

RUBY HILLMAN STERN

Ruby Hillman Stern, a past president of the National Council of Jewish Women in Essex County, in New Jersey, died Thursday at her home in South Orange, N. J. She was 79 years old.

Mrs. Stern was the widow of Arthur L. Stern, a chemical engineer. She graduated from Wellesley College in 1918.

She leaves three daughters, Janet Unger, Erna Greene and Mildred Perlow, and eight grandchildren.

Crash Kills Jersey Builder

PRINCETON, N.J., May 28 (AP)—A 48-year-old Princeton Township builder, Santo Tocco, died today in an auto crash near Lake Carnegie. His car collided with one driven by Elizabeth Olney, 19, also of Princeton Township, on Route 27 at 2 A.M. The police said she was taken to Princeton Medical Center.

MEXICO KIDNAPPERS INDICATING RELEASE

MEXICO CITY, May 28 Reuters)—A spokesman for the Belgian Ambassador André Chaval, said today that the kidnappers of Mr. Chaval's daughter Nadine had agreed to release her later tonight or tomorrow morning.

The spokesman, Fernando Delaye, a friend of the Chaval family, told reporters that guirrillas, in telephone contacts, had promised to settle the details of Nadine's release tonight.

However, Mr. Delaye declined to specify whether the family had collected the full ransom of $800,000 or whether the kidnappers, asserdedly members of Mexico's main urban-guerrilla group, had agreed to a lower figure. The family has been trying to raise money here since Miss Chaval, who is 16 years old, was abducted on her way to school Tuesday morning.

Earlier today the Ambassador suffered a mild heart attack as he and his wife, Mireille, tried to raise the money, and the guerrillas refused to reduce their ransom demand, threatening to kill their captive. Dr. Juan Rivero Carvallo, a heart specialist, said the Ambassador was in a tate of severe mental depression, but recovering.

Ambassadors of Latin American countries here were reported to be discussing a plan for a large joint personal contribution to the ransom.

Fire Kills Six in Family

FREDERICKSBURG, Va., May 28 (AP)—A grandmother and five of her grandchildren were killed when a fire swept through their tenement row house here early today, setting off at least one explosion. The victims were identified as Pauline Kenney, 61 years old; Debra Jones, 12; Nicole Jones, 11; Leroy Jones Jr., 10; Corey Stephney, 6 and Rodney Stephney, 5.

HARRY A. WATKINS

Harry A. Watkins, a retired senior vice president of the Bankers Trust Company, died Wednesday at St. Luke's Hospital. He was 72 years old and lived at 3 East 77th Street.

Mr. Watkins, a graduate of Williams College, where he was captain of the hockey team, joined Bankers Trust as an assistant vice president in 1941 and retired in 1969. He had been associated previously with Morgan et Cie. Paris, as a partner.

Surviving are his wife, the former Marion Moore; three daughters, Mrs. Wilson D. McElhinny, Mrs. John Heller and Mrs. David P. Goodman, and nine grandchildren.

Huge Flag to Fly July 3

BURLINGTON, Vt. May 28 (UPI)—A flag the size of a football field will be unfurled on July 3 from New York's Verrazano Narrows Bridge. The flag was made in Vermont.

United Press International

MEMORIAL TRIBUTE: Members of the Miramonte High School choir bowing their heads in tribute to the 28 members of the Yuba City (Calif.) High School choir who were killed in a bus crash on May 21. More than 8,000 persons gathered to pay last respects at the ceremony, held at the Yuba City High School football stadium.

STANLEY R. PRICE

Stanley Russell Price, controller of the Lily Tulip Cup Corporation for 30 years until his retirement in 1974, died Thursday night of cancer at the Candlewood Valley Care Center in New Milford, Conn. He was 67 years old and lived in New Milford.

Mr. Price was also a director of Lily from 1958 to 1970, when the company became a division of the Owens-Illinois Corporation.

Surviving are his wife, Mae; a daughter, Patricia Scott, and two grandchildren.

Deaths

APTAKIN—Jennie. The Jewish National Fund is sadly grieved at the passing of her beloved mother of Mrs. Isidore Goldsmer, a National Vice President of the Fund. Mrs. Goldsmer also serves the JNF as a member of its Administrative Committee and Chairperson of the Blue Box Committee. She has also labored with great distinction and in many capacities for Hadassah, including the national JNF chairmanship of that outstanding women's organization. To Mrs. Goldsmer and her family, we extend our heartfelt condolences and trust that they will find solace in the memory of a remarkable mother.
Dr. MAURICE S. SAGE, President
ABRAM SALOMON, Exec. Vice Pres.

BAIZ—Marguerite G., on May 27, died peacefully at home in her 90th year, beloved daughter of Jacob and Emily and devoted sister of the late Florence R. VanVoltenburgh. Funeral at Frank E. Campbell, Madison Ave. at 81 St. Friday 4-10 P.M. Funeral service at St. Bartholomew's Chapel, Park Ave. at 51 St. Sat. 10:30 A.M. In lieu of flowers, contributions to your favorite charity, would be appreciated.

BAIZ—Miss Marguerite G. The Board of Directors, Faculty and Staff of The Third Street Music School Settlement records with profound sorrow the passing of Miss Baiz, a former Board Member. Her sincere dedication to providing children with the finest musical education will always be remembered.
WILLIAM B. CARLIN, Pres.
BOARD OF DIRECTORS

BRENNER—Esther. On May 28, 1976. Wife of the late Philip. Dearest mother of Dorothy Rodov, Jonathan, Jamie and Jacqueline Geller, Kim, Deborah and Bradley Rosen. Services private. Family will receive from 6-9 P.M. on Sunday, May 30, 1976 at Geo. T. Davis, Inc., 14 LeCount Place, New Rochelle, N.Y.

CAHAN—Henry, beloved husband of Ethel, wonderful father to Cora, Anita, and Bruce, and extraordinary grandfather of Dahlia, Jenny, Hilton, Dahlya, Eben and Sarit, died peacefully in his sleep Friday morning. His funeral is on Sunday May 30, Riverside Chapel, Amsterdam and 76th Street at 12:45. No flowers, please. Gifts for heart research instead.

CHRISTIERSEN—Gustave R., in N. Y. C., May 27, 1976, husband of Anna W. Christiersen of Tuxedo Park, Bronxville, N. Y. Funeral service Sunday, 2:30 P.M. at Beecher Funeral Home, Brewster, where the family will receive friends today, 3-5 and 7-9 P.M. Interment Milltown Rural Cemetery, Dr. Brewster. In lieu of flowers contributions to the Intensive Care Unit of Putnam Community Hospital would be appreciated.

CLARK—Miriam B., M.D. The Professional Staff of the Brooklyn Hospital mourns the loss of our colleague and friend for many years, Dr. Miriam B. Clark and extends its sincere condolences to her family.
HOWARD LOCKWOOD, M.D., President, Professional Staff.

CONDON—Amelia B., formerly of Doylestown, Pa., passed away May 19, 1976, Phoenix, Ariz. Survived by daughter Janet L. Callan, five grandchildren. Private family memorial service. Cremation. Paradise Chapel Funeral Home.

CONNORS—Patrick F., of Jersey City, on Friday, May 28, 1976, dear husband of Marie J. (nee Goss), devoted father of John P., Richard F., and Mrs. Patricia M. Wynne, survived also by eight grandchildren. Relatives and friends are invited to attend funeral from McLaughlin Funeral Home, 625 Pavonia Ave., Jersey City, on Tuesday, June 1, at 10 A.M. Solemn Requiem Mass, St. Aloysius Church, 11 A.M. Visiting hours 3-5 and 7-10 P.M.

COOPER—Harry C., beloved husband of Evelyn, devoted father of Donald, dear grandfather of Suzi, loving brother of Anna Salsick, William and Lewis. Services Sunday, May 30, 11:30 A.M., "The Riverside" 76 St. & Amsterdam Ave.

ELLER—Evelyn and Max A., beloved parents of Alan and Caryl, cherished grandparents of Erika and Alison, dearest brother and sister of Louis and Eleanor, Joe and Evelyn, Hyman and Jeanne. Service Sunday, May 30, 9:30 A.M., at "The Riverside," 76th St. and Amsterdam Ave.

FEIL—Mildred. Devoted and beloved wife of George. Dear sister of Dorothy Bell, of Florida. Adored aunt of Phyllis Loeb, of New York, George Bell of Atlanta, Dr. Robert Bell of New York, Jean Klop of Toronto, Linda Major of Florida, Marcia Bruff of Oregon, and Steve Bruff of Washington, D.C. Services Sunday, 1:30 P.M. "The Riverside," 76 St. and Amsterdam Ave.

FEIL—Mildred. The Bureau of Educational & Vocational Guidance mourns the loss of its beloved Staff Member, Mildred Feil. Daisy K. Shaw, Clara Blackman, & Margaret C. Fallon

FLAX—Sidney, beloved husband of Isabelle, devoted father of Debra Susan, Amy Alexandra, Peter and Adam, dear brother of Leonard and David, darling son of Fanny Flax (nee Swersky) and the late Samuel. Services were held at Wien & Wien, Jersey City on Friday May 28, 1976. The period of mourning is being observed at the residence, 28 South Park Dr., Tenafly, N. J.

FOX—Norma. We mourn the passing of a member of our Staff. Her dedication to the welfare of the retarded earned her the love and respect of her co-workers and the entire membership of our organization. Our deepest sympathy to her family.
Nassau County Chapter
Association For The Help
Of Retarded Children
HYMAN CLOUFELD, President
HELEN KAPLAN, Executive Director
MILTON LEVINE, Director, Vocational Training Center

FOX—Norma. We mourn the passing of Mrs. Herbert B. Fox, wife of an esteemed member of our Board of Directors for many years. We extend sympathy to her family.
Five Towns Community Chest
SHELDON SHANK, Chairman.
HANS HOMBURGER, President.
WILLIAM KIMBELL, Exec. Director.

Deaths

FOX—Norma S. Beloved wife of Herbert. Loving mother of Penny & Stan Grossman & Carrie Fox. Adored grandmother of Robert & Jonathan. Services Sunday, May 30, 10:30 am at "Riverside" 1250 Conn. Ave., Far Rockaway, L.I. In lieu of flowers contributions may be sent to A.H.R.C.; Nassau Co. Chapter, Bethpage, N.Y.

FRIED—Anna, beloved mother of Jean Paradise and mother-in-law of John Paradise, Christie grandmother of Emily Architzer and dear sister of Harry Meltzer and Esther Bernstein. Services from "The Riverside" 76 St. and Amsterdam Ave. Time to be announced.

GINSBERG—William, C.C.N.Y. 1912 notwithstanding records the passing of an outspoken and cherished classmate, a renowned Engineer who designed Newsprint Plants throughout the world.
Dr. JOSEPH T. SHIPLEY, President.
Dr. HERBERT M. GOULD, Sec'y-Treas.

GREENFELD—Isadore S., on May 27, 1976, beloved husband of Evelyn, father of Carol and Howard, father-in-law of Robert Rosenfel, grandfather of Anne and Paul Rosenfel. Services were held on Friday. In lieu of flowers contributions may be sent to charity.

GREENFELD—Isadore S. The Board of Directors of the Quaker Ridge Golf Club regrets with deep sorrow the passing of its esteemed member, Isadore S. Greenfield. In behalf of the membership we extend sincerest sympathies to the family.
FREDERICK R. BALLEN, President.
CHESTER L. THOMSON, Secretary.

GOLD—Henry D., of Merrick, L.I., beloved husband of Hannah (née Nusowitz), loving father of Jon, Richard and Martha Lesher, darling grandfather of six. Dear brother-in-law of Jacob, Ben, Harry, Fan Sosinsky and the late Pauline Gormand. Services Sunday, 2:15 P.M. at Guttenson's "Hamm Memorial Chapel," Long Beach Rd., at Grand Street, Rockville Centre, L.I.

HOWE—Margaret Belcher, on May 26, in Old Saybrook, Ct., wife of Nathaniel S. Howe, Mother of Margaret H. Ford, Nathaniel S. Howe Jr., Barclay B. Howe, Laura W. Howe, also by six grandchildren. A memorial service will be held at St. Ann's Episcopal Church, Old Lyme, Ct., on Saturday, May 29, at 12 Noon. Contributions to the Inwood House, N. Y. C., or Smith College, Northampton, Mass.

HOWE—Margaret B. The Board and staff of Inwood House record with sorrow the death of its beloved former President. We cherished her warmth, her understanding, her insight, and leadership.
Mrs. JONATHAN BUSH, President
CHARLOTTE ANDRESS, Executive Dir.

KARLIN—Martin. We share with Amy Sussman her unutterably precious of our beloved member, Martin Karlin and extend heartfelt sympathy to his wife, Adynne and sons, Duane and Paul.
The Merrick Jewish Centre
PAUL H. KATZ, Rabbi
S. ROBERT KROLL, President

KESTEN—Murray, of Bradenton, Florida, died Saturday at age 72, 1976, devoted husband of Charlotte, and loving father of Richard, Murray, Jr. and Christine and dearly beloved and cherished son of Jennie, brother of Eddie Brown, Frederick and Gerald, the shell sister. Share the memory of his good humor, smiling face, and abundant love and devotion which he gave to his family and friends. Funeral services in Bradenton, Florida.

KLEIN—Florence, devoted wife of David, loving mother of Marlorie Cross, cherished grandmother of Joshua, Jevine, sister of Hal Friedman. Services Sunday, 10 A.M. at "The Riverside," Bronx, 259th Street and Grand Concourse.

KNOTE—Dorothy, age 84 years, on May 22, 1976, of Peekskill, N.Y. Sister of Robert Brown. Memorial mass at St. Peter's Church, Peekskill, N.Y. on Wednesday, June 16 at 10:30 A.M.

LEVINE—Harry. Beloved uncle of Marlene Solomon, and Rosalie Hallett. Grand uncle of Lawrence Solomon, Linda Lindy, Eric Hallett, Charles Hallett, Laurie Gordon and Judith Cohenbeum. Formerly Executive Vice President and Treasurer of ABC-Paramount records. Services Sunday, 11:45 AM "The Riverside" 76th Street and Amsterdam Ave.

LOESCHHORN—John H. "The Chief," on May 27, 1976, of Lake Waikkili, Sussex, N.J. Husband of Florence C. and father of John W. "Bill" Loeschhorn, also survived by three grandchildren and three great-grandchildren. Funeral service 11 A.M., Saturday, May 29, at the C. C. Van Emburgh Memorial Chapel, 356 East Ridgewood Ave., Ridgewood, N.J. Visiting Friday, 2 to 4 and 7 to 9 P.M. Interment George Washington Memorial Park, Paramus, N.J.

MAC MURPHEY—Ann Gowan on May 27, 1976 of Hightstown, N.J. formerly of New Canaan, Conn. Wife of Robert H. Mac Murphey. Sister of Mrs. Vincent Strong, Orleanville, Alice and Mrs. Robert Alice and Mrs. Ruth Connolly of Minneapolis, Minn.

MARTLAND—Harrison S., M.D., on May 26, 1976 at 420 Fowler Ave., Pelham Manor, N.Y., beloved husband of Adrienne Christopher Martland, father of Capt. Christopher Martland U.S.A.F., Thomas, William, Lawrence and the late Robert Martland, son of Mira and the late Harrison S. Martland, brother of Gloria Ryder, Rensselar Pelham. Funeral Home, 66 Lincoln Ave., Pelham, N. Y. Service Saint Chapel, Hugenot Memorial Church on Saturday at 9 A.M.

MAUZE — Abby Rockefeller, on Thursday, May 27. Survived by her two daughters, Mrs. George D. O'Neill, and Mrs. William K. Simpson; four brothers, John D. Rockefeller 3rd, Nelson A. Rockefeller, Laurance S. Rockefeller and David Rockefeller; and eight grandchildren. There will be private family services. Contributions may be made to Memorial Sloan-Kettering Cancer Center, 1275 York Avenue, New York, N.Y. 10021, or Greenacre Foundation, Room 5600, 30 Rockefeller Plaza, New York, N.Y. 10020.

MAUZE—Abby Rockefeller. The Board of Trustees of Memorial Sloan-Kettering Cancer Center and the Board of Managers of Memorial Hospital for Cancer & Allied Diseases record with deepest sorrow the death of Abby Rockefeller Mauze, Thursday, May 27, of cancer. Mrs. Mauze was an honorary member of the Board of Managers of Memorial Hospital since 1956 and an advisory member of the Board of Trustees of Memorial Sloan-Kettering Cancer Center since its inception in 1960. Her great concern for the welfare of patients and her major support of and devotion to the goals of the center endeared her to all. We wish to extend our heartfelt condolences to the members of her family.
Members of the Board of Trustees of Memorial Sloan-Kettering Cancer Center and Members of the Board of Managers of Memorial Hospital for Cancer & Allied Diseases

MAUZE—Mrs. Jean. The National Society of Colonial Dames in the State of New York records with deep regret the death of its valued member.
CATHERINE CARY, President
LINDA G. CORNET, Recording Secretary

MENCHER—Gerald W. Beloved husband of Beatrice, devoted father of Joel and Judy, loving brother of Julia M. Pollack and dear uncle of Amy and Jessica. Services Sunday, 1 P.M. at "The Colonial Chapels" of I. J. Morris, Inc., 46 Greenwich St., Hempstead, N.Y.

MORRISON—Neil A. Sr. of Floral Park, N.Y., and Cranmore, Ontario, Canada. Suddenly in Cranmore, Canada on Thursday, May 27th. He is survived by his wife Edwina, children Neil, Jr., Grant, Ronald and Elena, sister Kay Morrison, and 9 grandchildren. Funeral service on May 31st at C.J. Fawcett Funeral Home, Collingwood, Canada. Interment at East Nottawasaga Cemetery, Canada.

MORRISON—Neil A., Sr. The Saint Andrew's Society of the State of New York records with deep regret the passing of Neil A. Morrison Sr., an esteemed member of the Society, since 1961.
DR. GORDON L. BARCLAY, Pres.
HOWARD D. MACDOUGALL, Secy.

MUNN—Anne W. Suddenly on May 26, 1976, Of Southampton and Garden City L.I. Beloved wife of the late Frank Munn. Dear aunt of Louise De Souza. Grand aunt of Bruce, Father of Atlanta, Georgia, and Leslie De Souza. Reposing at the P. Shelmann & Son Funeral Home 224-39 Jamaica Ave., Queens Village, L.I., Service Saturday 10:30 A.M. Interment Woodlawn Cemetery. Visiting 3-5 7-9 P.M.

NEWMAN—Ethel, beloved mother of Caroline R., dear sister of Lynn Hustlemen. Services Sunday, 9:45 A.M., Schwartz Brothers "Forest Park Chapels," Queens Blvd. and 76th Rd., Forest Hills.

PEARLSTEIN—Gertrude, on May 27, beloved mother of Susan and Jennie, dear sister of Wladek, Stefan and Wanda, loving grandmother of Rudy, Elizabeth, Kathleen and Benjamin. Service at Frank E. Campbell, Madison Avenue (at 81st St.), on Sunday, 11:30 A.M.

PRICE—Stanley R. In New Milford, Connecticut, formerly of Armonk, N.Y. on May 28th, 1976. Loving husband of Mae (Sikora) of New Milford. Dear father of Mrs. Graham C. Scott of Peekskill, N.Y. Funeral services at Lillis Funeral Home, 32 Bridge Street, New Milford, Connecticut, Sunday at 1:30 P.M. Interment Center Cemetery, New Milford. Visiting hours Saturday evening, 7-9 P.M. In lieu of flowers, donations may be made to the American Cancer Society, 6 James Street, Danbury, Connecticut.

ANNOUNCEMENTS OF DEATHS MAY BE TELEPHONED TO OXFORD 5-3311 FROM 9:30 P.M. IN REGIONAL OFFICES 9:00 A.M. TO 4:30 P.M. MONDAY THROUGH FRIDAY: NEW JERSEY (201) MARKET 3-3006; WESTCHESTER CO. AND NORTH NEW YORK STATE COUNTIES (914) WHITE PLAINS 9-3200; NASSAU CO. 747-4300; SUFFOLK CO. (516) 669-1000; CONNECTICUT (203) 348-7767.

Deaths

Aptakin, Jennie
Betz, Hendrerie E.
Brewer, Esther
Cohen, Henry
Christensen, George H.
Clark, Miriam B.
Condon, Amelia
Connors, Patrick F.
Cooper, Harry C.
Eller, Evelyn
Eller, Max A.
Feil, Mildred
Flax, Sidney
Fox, Norma
Fried, Anna
Ginsberg, William
Gold, Henry D.
Greenfield, Isadore S.
Howe, Margaret
Karlin, Martin
Kesten, Murray
Klein, Florence
Knote, Dorothy
Levine, Harry
Loeschhorn, John H.
Hartland, Harrison
Mauze, Abby Rockefeller
Mc Murphey, Ann
Mencher, Gerald
Morrison, Neil A.
Munn, Anne W.
Newman, Ethel
Pearlstein, Eugenia
Price, Stanley R.
Ross, Dorothy A.
Rosslaw, Lillian
Roth, Anne F.
Schlesinger, Sylvia
Sonfist, Helene M.
Spahn, Alvin
Stevenson, Mary A.
Stern, Ruby
Toback, Harry
Vesey Brown, John
Watkins, Harry A.
Weinstein, Dorothy
Weinstein, Stanley
West, Kitty Meyer
Wheelock, Sherbert
Wormser, Dorothy

ROSS—Dorothy A., on May 26, devoted of Robert, beloved mother of Joseph, sister of Sylvia Kramer. She has found her rest. She will be missed and loved always by all those who knew her. Services "Park West," 115 W. 85, Sunday, 1 P.M.

ROSSHOW—Lillian, beloved wife of Ma, devoted mother of Judi and Nancy, daughter of Gertrude Dierefeld, sister of Rose and Lee. Services Sun. 1 P.M. from Riemick-Buchsbaum & Fairside Chapels: 2596 Flatbush Ave., Avenue V, Brooklyn.

ROTH — Anne F., beloved wife of Herman, devoted mother of Rose Ann; dear sister of Samuel Perlow. Services Sunday, 1 P.M., "The Riverside", 76 St. & Amsterdam Ave.

ROTH—Anne. East End Temple expresses its deep sympathy to Herman, a Past President of the Congregation, and to Rosalyn, on the death of its beloved former President. We cherished her warmth, her understanding, her insight, and leadership.
SIMON SILVER, President
BRUCE COLES, Rabbi

ROTH—Anne F. Flower-Mt. Mariah Lodge #26 F&AM sorrowfully announces the passing of Anne F. Roth, wife of Z. W. Norman Roth. Funeral services Sunday, May 30th at 1 P.M., Riverside Chapel, 76th St. and Amsterdam Ave., N.Y.C.
Jack M. Bergman, Master

ROTH—Ann. Friends of Norman Roth, Judge Advocate of the Grand Lodge of Free & Accepted Masons of the State of New York, deeply mourn the passing of his beloved wife. Services at the "Riverside," 76 St. & Amsterdam Ave., 1 P.M., Sunday, May 30. Contributions to Masonic Brotherhood Fund in lieu of flowers.

ROTH—Anne. The Metropolitan Synagogue of New York mourns the loss of its member Anne Roth, and extends sympathy to the bereaved family.
Dr. Judah Cohn, Rabbi
Joel W. Schneider, President

ROTH—Ann, all of us at Allman Stoller Weiss Advertising, express our sorrow at the loss of a dear friend and co-worker, Ann Roth. Our deepest sympathy go to her husband and family. She will sorely remembered and missed by all of us.

ROTH—Ann. We wish to offer our sincere condolences to the family of our dear friend, Ann Roth. Her memory will always be with us.
JEANNE & MAX STOLLER

SCHLESINGER—Sylvia. We reached with deep sorrow the passing of our friend and member Sylvia Schlesinger. Our deepest sympathy is extended to her husband Armand and the other members of the family.
THE WOODMERE CLUB
RICHARD G. RATTNER, President

SENKER—Helene M., May 27. Loving mother of the late Elizabeth Wagner and Robert D. Dear sister of Elizabeth Hogan, Cherished grandmother of Richard. Reposing at Andrell Funeral Home, 233 2nd Ave., 18th 19th St., until Tuesday. Mass will be offered at the Church of the Epiphany at 11 A.M. Interment Calvary Cemetery. Visiting hours Saturday 7-10 P.M., Sunday and Monday 2-5 and 7-10 P.M.

SENKER—Helene M., May 27, 1976. The New York Paint & Coatings Association regretfully announces the passing of Helene M. Senker, honorary member and retired Executive Secretary. We extend condolences to her family.

SQUIRE—Alvin, beloved husband of Adrienne, adored father of Gary and Daniel, dear son of Jacob and Lena Squire, loving brother of Betty Mark. Services Sunday, 11:30, at "Gottesman's," 8600 Jericho Turnpike (half mile east of Seaford-Oyster Bay Expressway), Woodbury, L. I.

STAPLETON—Mary A. of Riverdale, Bronx, on Friday, May 28, 1976. Sister of late Mrs. Catherine Meny, Joseph and Guy, William J. Stapleton, in law of the late Hermann Mehn. Sr. Valorie Cornelius, Valorie and Mary R. Stapleton. Reposing Firma Memorial Home, 325 S. Yonkers, after 2 P.M. Monday. Mass of Christian burial, St. Margaret's, Riverdale Ave., at W. 260 St., Tuesday, June 1, at 10 A.M. Interment Cemetery. Visiting Monday 2-4 P.M.

STERN—Ruby (nee Hillman) of 511 Place, South Orange, N.J. Beloved of Mildred Perlow, Janet Unger, Greene, sister of Samuel Hillman, survived by 8 grandchildren. Funeral the Suburban Chapel of Philip Apt Son, 1403 Springfield Ave., Maplewood on Sunday May 30 at 2 P.M. Interment Congregation Oheb Sholom Cemetery, Clifton, N.J. Friends may call after interment through Sunday evening at home. In lieu of flowers, contributions may be sent to the National Council of Jewish Women's For The Israeli Program, 15 26 St., NYC. 10010.

TOBACK—Harry, Garfield Lodge #889, F. & A.M. regrets the loss of our brother. Masonic services Sunday, May 30, 10 A.M. Norman L. Jaffer Community Chapel, 4 Fl. Hamilton Pkwy, Brooklyn.
NELSON W. SCHMUKLER, Chairman
WILLIAM W. NELSON, Secretary

VESEY BROWN—John Sidney, on May 25 1976, in Bermuda, beloved husband of Grace, dear father of Barbara Reed, survived by two granddaughters. Services to take place in Bermuda and England. In lieu of flowers memorial gifts to St. George's Society would be preferred.

WATKINS—Harry Ashton, 72, Wednesday, May 26, after a long illness. Survived by his wife, Marion Moore Watkins, his three daughters, Mrs. Wilson D. McElhinny, Mrs. John Heller, Mrs. David P. Goodman and nine grandchildren. Service private at the convenience of the family. Contributions to St. Luke's Hospital or The American Cancer Society will be appreciated.

WEINSTEIN—Dorothy G. Devoted mother of Maxine & Phillip Weinstein & Joel Weinstein. Dear sister of Millie White, Irma Steinberg, Hilda Einstein & Herbert Gross. Loving grandmother of David & Lawrence. Service Sunday, 12 noon, at "The Riverside", 1251 Central Ave. Far Rockaway, LI.

WEINSTEIN—Dorothy. Temple Israel of Long Beach mourns the loss of our Past President, Deepest sympathy to the family.
Temple Israel of Long Beach, Sisterhood

WEINSTEIN—Dorothy. Long Beach Chapter of Hadassah mourns the loss of our Past President, Dorothy Weinstein.

WEINSTEIN—Dorothy G., devoted wife of the late Morris, beloved mother of Phillip, Joel and Maxine, darling nana of David and Lawrence, beloved sister. Funeral services Sunday 12 o'clock, Riverside Chapel, Central Ave., Far Rockaway, L. I.

WEINSTEIN—Stanley B., beloved brother of Alma Lazar of Valley Stream and Judge Leo Weinstein of Ocean, N. J. Service Sun

هكذا من الاصل

blessness Rises in New York City, But Declines in Most Parts of the State

MICHAEL STERNE

nost parts of New York April brought significant s in unemployment, but York City the number ss people increased, the April brought significant yesterday.

April unemployment rate state was 9.5 percent, from 9.9 percent in reflecting a drop of 27,- the number of out-of- ople, to 715,600. s the third consecutive month that the rate had dropped from the 10.4 percent high recorded in January. But the 9.5 percent rate was still the highest posted for an April since 1970, when the current method of computing unemployment was initiated.

Last month's statewide rate was also significantly higher than the 7.4 percent national unemployment rate for April. This indicates that New York continues to lag behind the nation in recovering from the recession.

For the city, the jobless rate remained unchanged from March, at 10.7 percent, and the number of people counted as jobless rose by 1,500, to 323,-500. Both the rate and the number of unemployed are the highest since 1970 for an April.

In the metropolitan area, only the Long Island counties showed sizable declines for the month in unemployment. The number of jobless people in Nassau declined by 2,200, to 44,100, and the rate fell to 6.7 percent from 7.1 percent. In Suffolk, there was a drop of 1,900 in unemployed, to 38,300, with the rate declining to 8.3 percent from 8.8 percent.

All the other metropolitan areas in the state recorded declines in their unemployment rates last month. In the Albany-Schenectady-Troy area, the rate fell to 7.7 percent from 8.3 percent; in Binghampton, to 7.5 from 8.1; in Buffalo, to 10.9 from 12.1; in Elmira, to 8.1 from 9.0; in Poughkeepsie, to 6.3 from 6.9; in Rochester, to 7.8 from 8.4; in Syracuse, to 9.2 from 10.0; and in Utica-Rome, to 10.9 from 11.8.

Small Rise in Jobs

A senior economist for the Labor Department said that the unemployment rate had failed to drop in the city as it had in other parts of the state, because the city had shown a very small rise in employment last month. The measured increase in residents at work was only 200, which is statistically insignificant. For the state as a whole, the increase was 43,-400.

Part of the gain upstate was in manufacturing of durable goods such as automobile parts, primary metals, stone, clay and glass—industries that are not represented in the city. By contrast, the soft-goods industries that are concentrated in the city showed declines, among them a loss of 1,000 jobs in the apparel industry.

The department also reported that the number of jobs in the city totaled 3,199,300 in April, the lowest level recorded for that month since the state began keeping such records in 1950. The April figure represents a loss of 107,400 jobs since the previous April and 645,100 jobs since employment in the city peaked at 3,844,400 in June 1969.

For the state, the April job total of 6,698,900 represents a decline of 99,700 from the previous April and 593,300 from the June 1969 peak of 7,292,-200.

The New York Times/Jack Manning

.LL AND POLITICS is what James A. Farley, a national Democratic chairman, discussed on his rthday yesterday. Among his birthday predic- ere the Yankees "might go all the way" this d Senator Hubert H. Humphrey "is the only one *stop" Jimmy Carter's bid for Democratic nomi-* Portrait on wall is of Mr. Farley some years ago.

The New York Times/Chester Higgins Jr.

Travelers waiting to take the tramway to Roosevelt Island at the station at Second Avenue and 60th Street

Tram Visitors Plaguing Roosevelt Island

By DEE WEDEMEYER

Stung by complaints of Roosevelt Island residents over the huge flow of tramway riders that spilled onto their quiet East River complex last weekend, the island's management is taking steps to control the influx of outsiders this weekend.

According to David I. Ozerkis, chief engineer of the Roosevelt Island Development Corporation, the tramway will operate at a reduced frequency this weekend, probably close to a weekly schedule of every 10 to 15 minutes, rather than on the basis of need, as it did last weekend. Tram cars going to the island will carry only about 50 people, instead of the capacity of 125.

In addition, signs prohibiting smoking, radios, food, beverages or dogs have been posted. Bicycles will be limited to two or three at a time and tokens will not be sold at the Manhattan station.

Beginning yesterday, residents were issued priority passes for the tram and a minibus that travels from the tramway station through the island's Main Street.

After this weekend, Mr. Ozerkis said, the tram schedule will be determined on a weekend-by-weekend basis.

Residents complained that the management, subsidiary of the state's Urban Development Corporation, was unprepared for the visitors, whose numbers reached 10,-000 last Sunday alone. The residents described the scene as "bedlam," a "nightmare" and "Coney Island."

At an impromptu meeting Sunday night, tht Rev. John McCarthy, pastor of the St. Frances Xavier Cabrini parish on theisland, and a vice president of the resident association, said that a few residents were so upset that they considered holding a demonstration, filling the tramway with residents and refusing to get off.

Father McCarthy said that for many of its 1,800 residents the security of the island had been a major attraction in their decision to move there. Suddenly, he said, security was threatened.

"It is not a case of hostility to visitors, but those coming over have to realize they are coming to a residential community," Father McCarthy said. "We are willing to have ptople see what we have and share what we have."

He said that some residents had complained that they could not get on the tramway or the buses and that elevators in buildings were crowded with visitors to model apartments, some of whom apparently wandered from the model apartments to other floors.

One resident of Island House, a luxury rental building, complained she found picnickers on the 10th floor and a resident of Eastwood, a moderate-income and subsidized rental building, said a man came through her patio entrance and used her toilet.

Myrna Pearlman, an advertising manager for a weekly newspaper, said she was in the laundry room when tourists walked by and exclaimed, "Oh look there's a resident." She said she felt like an animal in a zoo.

Peter Mitropoulos, a partner in the Roosevelt Island Delicatessen, said that there were only two people working in his store Sunday to serve about 4,000 people. He estimated that about $300 to $500 in merchandise had been stolen. The store eventually ran out of cold drinks and bread. This weekend, he said, four men will be working.

Fran Gottlieb, an interior designer who lives in Island House, said that the nightmare weekend began at 1:30 A.M. Saturday when she found people on the tramway drinking wine and beer and smoking marijuana. Baris Lampert, a lawyer who took the same tram, said that when the tram landed, a marijuana smoker exclaimed, "Oh what a wow trip."

Mr. Ozerkis said flow charts showed that a no point during the weekend were more than 1,000 tramway visitors on the island. But, he said, the residents were upset by the littering and the inconsiderate behavior of some visitors and the sudden change from the quiet isolation of the island before the trainway opened May 17.

"It wasn't that many for the space involved, but it was the first time," he said. "Psychologically it had great impact. We anticipated heavy ridership on the tramway but without the interest in the town and model apartments."

Christine Flynn, executive vice president of the Management Corporation, said that security guards would be posted on the model apartment floors.

"I think because they have had a private preserve, it will take time for them to get used to this idea [of tourists]," she said. "But they have legitimate complaints about not wanting them in their buildings, so we will make sure it doesn't happen again."

The New York Times

Tramway set passenger limit because of complaints from Roosevelt Island residents

CHARGES DROPPEI AFTER SIX YEAR

Woman Was Cited in 197 in Her Daughter's Death, but Trial Was Delayed

By ROBERT E. TOMASSON

It took less than five minut yesterday for the final chapt to be played out in one of tl longest pending murder cases New York courts.

At the request of the Ma hattan District Attorney's c fice, an indictment again Agnes Scranton was dismisse *thus ending the ordeal of tl* woman, who was charged January 1970 with the murd of her 15-month-old daughter

While the case wound its to tuous way through state ar Federal courts, the delay bringing Mrs. Scanton to tri was due largely to a set of u usual circumstances: the beli by the District Attorney th the defendant was terminally and later the difficult pregnanc of the prosecuting assistant di trict attorney.

'Call It a Day'

In the last review of the cas the United States Court of A peals for the Second Circu wrote in a unanimous decisic in March that "perhaps if Sol mon were here to hold tl scales, he would say the jud ment has been too long d ferred."

"As one of the spiritual qua ities of justice is mercy," th court said, "the New Yor State authorities may someda be persuaded by the circun stances of this case that the can, without any loss of dign ty, on their own motion hav the indictment dismissed an call it a day."

Yesterday, in an 11th-floc courtroom of the Crimin Courts Building at 100 Centr Street, Leslie Snyder, the assis ant district attorney who ha collapsed more than two yea ago as the trial of Mrs. Scrar ton got under way, called it day with the approval of Di trict Attorney Robert M. Mo genthau of Manhattan. An Ernst H. Rosenberger, an actin State Supreme Court justic *granted the motion to dismi* the indictment.

Trial Began in 1974

The trial of Mrs. Scrantor who is now 38 years old, star ed in March 1974, when tl prosecutor was six month pregnant, according to cou papers. After a few jurors wer selected, Mrs. Snyder collapse and was ordered to bed by he doctor, and a mistrial was d clared.

In the years before the tri started, the District Attorney' office deliberately held o prosecuting the case.

In court papers, Mrs. Snyde had noted that the defendan "suffers from sickle-cell an mia, which is a generally fata disease."

"This fact," Mrs. Snyder sai "caused the District Attorney' office to proceed without haste having every reason to believ that Mrs. Scranton . . . woul never have to face trial.

"If in fact Mrs. Scranton wa dying, there appeared to be n reason to force her to endur a trial for murder as well."

Mrs. Scranton was in cour yesterday to hear her indict ment dismissed. "She is still very sick woman," said he lawyer, Eleanor Jackson Piel

"It's over," said Mrs. Scran ton, who was released on bai more than six years ago, awai ing trial for the death of he daughter, Patricia, who die from malnutrition and beatings

ENTS CHARGE E BRUTALITY

Officers Are Said Hit Complainants

PH B. TREASTER

ce are investigating its in which civilians lained about police against others were allegedly beaten went to precinct Brooklyn to voice tions, officials dis- erday.

f the incidents, the ard Davis said, a began poking and im and eight boys nightstick as they re desk officers in recinct station in the uyvesant section. attempting to pro- ller assault in which one of the boys had the mouth with a

R the second in- nes Germany, who work for the Sani- partment, said that threw him down and head on stairs just 81st Precinct station. der of the Bedford- and Bushwick sec- n he charged that a a woman had been arrested two blocks

officers said that policemen who had earlier arrests saw my in the police sta- asserted that he had with them on the Germany ran from t station, but the of- ight up with him street and brought their colleagues said. estigations of the al- ts, which were said ken place on Feb. 19 15, but had not pre- en made public, are ucted by the Civilian Review Board, and headquarters that operations in the ection of Brooklyn. ident with Mr. Da- s executive director ration Army-Bedford Center and Boys 10 Kosciusko Street, accused of wielding tick and his partner temporarily reas- another unit.

s, who is black, com- at the alleged police indicated racial prej- st of the officers in- said are white. In ncident.

ERY NUMBER
ly 28, 1976

k-It—954

Metropolitan Briefs

Sunday Garbage Pickups Set

Because of the Bicentennial and with the hope that less garbage on the streets will mean more shoppers on them, Mayor Beame announced that Sunday garbage pickups will be made in six key Manhattan tourist areas during the summer. Beginning tomorrow, the Sanitation Department will conduct the cleanups in parts of midtown, Fifth Avenue, Greenwich Village, Chinatown, Little Italy and the Battery. The total cost of the new program was estimated at $8,000 a day. "We believe," Mayor Beame said, "that this modest expenditure will help encourage visitors and shoppers and will provide substantial economic benefit to the merchants in these areas."

Warning Is Issued on Dog Ticks

New Yorkers were cautioned by the city's Health Department "to be on the lookout for the American dog tick, which can be passed by infected dogs and other small animals to humans who, in turn, may be subjected to the disease known as Rocky Mountain spotted fever."

Despite its name, the department noted, the disease "is really much more common in Eastern states." The tick is usually found on vegetation in wooded areas and vacant lots. Symptoms of the disease include moderately high fever, severe headaches and a rash. If the symptoms are present, a physician should be consulted without delay, the department said.

Eugene Gold's Home Is Broken Into

An intruder broke into the home of District Attorney Eugene Gold of Brooklyn on Thursday night. Mr. Gold was away, but his son, Michael, who entered the home in the company of police officers, found that although it had been ransacked, nothing appeared to be missing. The break-in was discovered yesterday morning when a policeman, on routine patrol, walked around to the back of the District Attorney's one-family brick home in the East Flatbush section of Brooklyn and noticed that a window had been smashed.

Long Island Lighting Gets 6.1% Rise

The Public Service Commission announced in Albany that it had granted the Long Island Lighting Company an electric rate increase averaging 6.1 percent, less than half the utility's request. The commission said that the increase would raise the average monthly residential bill by $3.25 this summer, but that the amount would decline during the rest of the year. The new rates, to take effect as soon as final schedules for them are drafted, are expected to bring the utility $35.2 million in additional annual revenues,

Hackensack River Boating Curbed

The Hackensack Meadowlands Development Commission banned boating on the Hackensack River south of Route 46 until further notice because of the spread of heavy industrial oil that seeped into the river two days ago from a ruptured oil tank at the Wellen Oil Company in Jersey City.

From the Police Blotter:

Alfredo Ithier, 37 years old, of 244 East 13th Street, was shot to death in his apartment by a visitor identified by the police as Arcardio Fernandez, 37, of 330 West 36th Street, who in turn was stabbed allegedly by the victim's cousin, Harry Valentine Jr., 17, of 208 East 13th Street. Mr. Fernandez, who was in critical condition at Bellevue Hospital, was charged with homicide. The Valentine youth was charged with assault. . . . ¶A shootout among three men in front of 74 West 105th Street resulted in the death of one of them. He was identified as Estavan Pellot, 39, address unknown, who the police said had a record of 17 arrests, seven of them on narcotics charges. The two other men fled in a car. . . . ¶Joe Watson, 29, manager of the Offtrack Betting office at 37-10 Junction Boulevard, Corona, was forced to open the office safe by a gunman, who then took $12,000.

Dozens Are Felled By Ammonia Fumes In a Buffalo Plant

Special to The New York Times

BUFFALO, May 28—An ammonia gas line ruptured today at a food processing plant here, felling dozens of workers and their rescuers.

At least 37 employees and nine firemen were rushed to four hospitals after the eye-stinging, throat-searing fumes began escaping around 10 A.M. at the Freezer Queen Foods plant.

Some workers staggered from the fume-filled building, and some were carried out by other employees.

A man trapped on the roof of the six-story building on the city's waterfront was rescued by firemen. Fumes had filled the stairways, blocking his exit.

No one was seriously hurt, but Emergency Hospital was forced to use a conference room to treat victims.

Gas masks were rushed to the scene in police cars, but rescuers said they provided little relief. Firemen, wearing the masks said they were unable to remain inside the plant for more than a few minutes before feeling the effects of the fumes.

Rescuers searched the building floor by floor, looking for additional victims.

Firemen wearing special suits with self-contained breathing apparatus cut off the ammonia fumes by closing the main supply valve.

Authorities said they were unable to determine immediately whether the rupture in the line in a subbasement was a result of an explosion or a structural collapse.

FRESH IDEA
GIVE TO THE FRESH AIR FUND

Despite Weather Forecast, Holiday Migration Begins

By ROBERT D. McFADDEN

Amid forecasts of gray skies and occasional rain, the Memorial Day weekend began last night with the ritual migration of New Yorkers to country resorts, ocean beaches and hammock-strung hideaways.

It was a warm, sunny shirtsleeves day for the getaway that traditionally opens the summer holiday season, but the National Weather Service predicted periods of rain for tonight and most of tomorrow and offered only the hope of decreasing cloudiness for Monday.

Whatever the weather, resorts in upstate New York and along the Jersey Shore were heavily booked and were expected to be jammed. State parks and beaches were expecting up to one million visitors over the weekend.

For visitors to the city and New Yorkers who decided to stay home, there will be free concerts in parks, street festivals, numerous memorial services, a marathon bicycle race in Central Park and some depopulated spaces to loft kites.

There will also be several Memorial Day parades in the city on Monday, the largest of them from 10:45 until noon on Riverside Drive from 72d Street to the Soldiers and Sailors Monument at 89th Street, where memorial ceremonies will be held.

The Metropolitan Transportation Authority noted that its half-fare plan would be in effect continuously from 6 P.M. tonight until 1 A.M. Tuesday on the city's subway and bus lines and until 4 A.M. Tuesday on the Long Island Rail Road and the Hudson, Harlem and New Haven Divisions of the Penn Central.

Yesterday, the crowds at bus and train terminals and the traffic on highways began building about midafternoon, and by early evening the outbound rush had reached a torrent.

At the Port Authority Bus Terminal at 41st Street and Eighth Avenue, where 725,000 people were expected to take long-distance and short-run buses over the holiday weekend, there were long lines at ticket windows and a clutter of suitcases, knapsacks and backpacks.

"It's terrific getting out of the city," said 22-year-old Virginia Lee, who had a tennis racke tucked under her arm and wa headed for Northampton, Mass "I intend to spend three ful days, 24 hours a day, on th tennis court."

At Grand Central Termina Patricia Katzen with a smal caravan that included thre boys, a baby's stroller, som luggage and a bag full of gera niums and peonies, heaved big sigh and said:

"With three youngsters in small Manhattan apartment I'm just looking forward to get ting out where there's spac and a country life."

Her eldest son, 10-year-ol Timothy, had more specific plans for their four-day visi with friends in Bedford, N. Y "I want to play in the grass," he said.

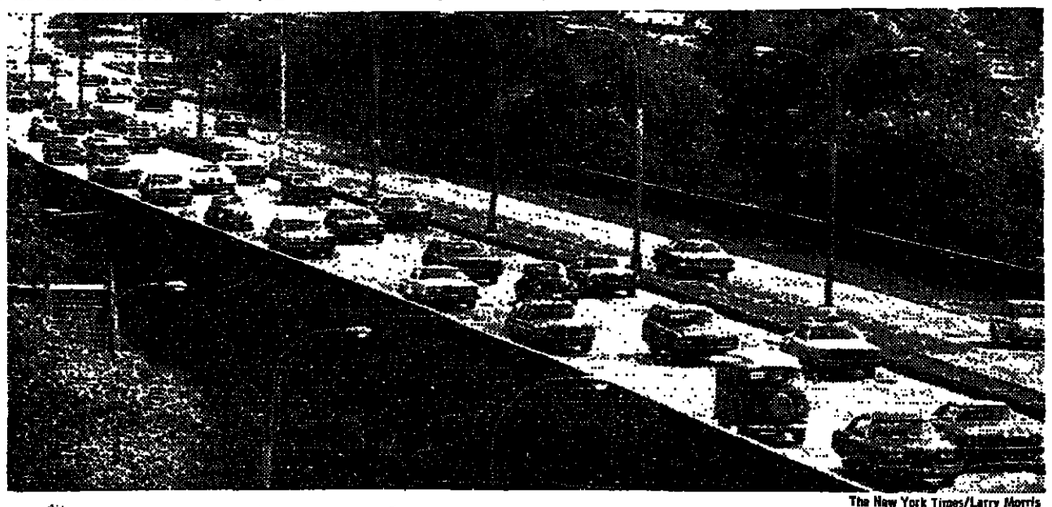

The New York Times/Larry Morris

Traffic heading north on the Henry Hudson Parkway yesterday afternoon at the start of the long holiday weeke

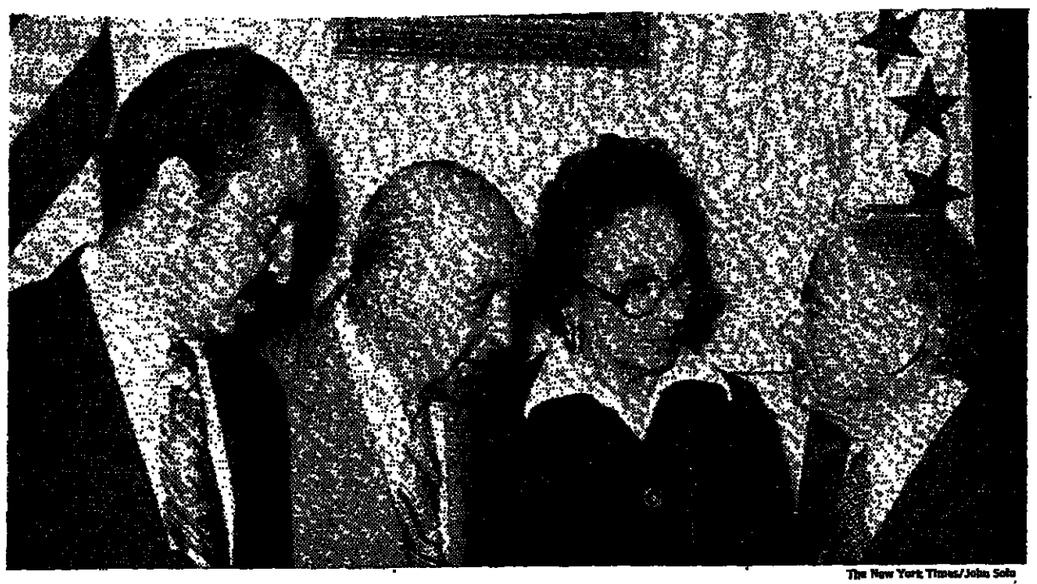

The New York Times/John Soltz

New members of Board of Education meet with Mayor Beame at City Hall. They are, from left, Nicholas Figueroa, *Albert V. Maniscalco and Loretta A. Conway. The full board is expected to take up quickly the tuition question.*

City U. Is Closed by Kibbee Pending a Fiscal Solution

Continued From Page 1, Col. 3

board, Harold M. Jacobs, that the board would hold a meeting Tuesday night.

The question of ending free tuition is at the heart of a state legislative deadlock over *extending $24 million in extra* aid needed to make the university solvent, meet its payroll for the faculty members and reopen its doors.

Teachers and students were *shocked as the order was issued* in the midst of their annual grind through the final examination and grading process. *Commencements were postponed* until June 30, and Dr. Kibbee ordered that only essential security services were to continue until the crisis was settled.

The university closing, which followed several months of conflict among state, city, and university officials, is the latest aspect of the city's fiscal disorder, which already has led to the dismissal of thousands of municipal workers, the decline of the city's credit rating, and the state imposition of an austerity drive to eliminate a billion-dollar deficit by mid-1978.

Privately, aides to Governor Carey, who submitted a plan for the emergency aid as well as for a reshaping of the university's future, said the process in Albany basically was one of education more than negotiation. The state's resources are highly limited, they emphasized, and tuition is unavoidable, despite the distaste of city legislators for it in this election year.

David Burke, the Governor's secretary and chief assistant, said that the city Democrats, led by Speaker Stanley Steingut of Brooklyn and Manfred Ohrenstein, of Manhattan, the Senate minority leader, were working hard to get an acceptable bill enacted.

"We feel very comfortable with their efforts," Mr. Burke said, clearly taking pains to stress the Governor's cooperation with his fellow Democrats following some earlier controversies over fiscal issues with some of these same colleagues.

The key to making progress on the university issue appeared to rest with the new appointees to the Board of Higher Education and their attitude toward imposing tuition on undergraduates. The three new members had the question put to them by news reporters in the Mayor's office, seconds after their hurried swearing-in.

Maniscalco in Favor

Albert V. Maniscalco, the former Borough President of Richmond, said he would vote for undergraduate tuition.

"There's no question we have to say yes," said Mr. Maniscalco, a friendly 68-year-old politician who seemed only *slightly hesitant about his return* to the city limelight. "We have to, in order to bring sanity back and meet issues in a *spirit of reality.*"

The other two new members, Loretta A. Conway of the Bronx, a lawyer active in education circles, and Nicholas Figueroa, a Bronx criminal-law specialist involved in antipoverty and judicial groups, said they would study the question before deciding.

The Mayor's aides estimated privately that the board, with eight of the 10 seats now filled, contained a majority in favor of tuition. The two remaining vacancies are to be filled by the Governor. But these are subject to confirmation in the State Senate, which would be a lengthy process in that Republican-controlled body, which thus far has left the risky university issue to the Assembly and its city Democratic leaders.

The university shutdown capped a week of turmoil in which Alfred A. Giardino resigned as board chairman along with three other members over the issue of tuition, Mr. Giardino had been insisting that the elected political leaders, not the board, *should make the unpopular* decision on tuition.

The Governor took the step of calling for tuition a few weeks ago when he submitted his emergency program and warned that procrastination by university officials in meeting austerity cuts had endangered the university's future.

Mayor Beame, who does not have to deal directly with the Legislature, could afford to be more covert, even though his advisers agree privately that tuition is unavoidable. At the swearing-in he was asked about tuition and said that it was a question best left to the university board.

The New York Times

Robert J. Kibbee, chancellor of City University, announces shutdown.

The insolvency crisis at the university includes two main factors. The immediate one is the university's overspending of budget limitations that were ordered by the Mayor as part of his own austerity drive to cut the city budget and its subsidy to the university. The larger factor is the Mayor's unilateral decision to end by July 1977 the city's $96 million subsidy of the university's 10 senior colleges.

The withdrawal, which the *Mayor insists is unavoidable,* places the colleges' responsibility with Albany since, according to the State Constitution, the state, not the city, is primarily responsible for education.

In attempting to force greater cuts in university spending this year, the Mayor had ordered monthly limitations on their funds but permitted advances into subsequent months as payrolls approached. However, when the $15 million faculty payroll came due yesterday, the Mayor said there was not enough money in the year to cover that as well as other salary and vendor obligations. And so the faculty—among the highest-paid in academic life—missed a paycheck.

Kibbee Asks Support

With insufficient money, Dr. Kibbee then said he had no choice but to shut down the university. He urged the university's supporters to "press the Legislature to act quickly and positively" and guarantee a "viable univerity."

Even before the chancellor announced the closing, Irwin H. Polshook, president of the faculty union, the Professional Staff Congress, said the teachers would not be at work Tuesday unless the paychecks were forthcoming. "We are directing legal counsel to prepare litigation against the city for declaring a de facto and illegal default," he said.

The outcome in Albany is highly unpredictable at this point. But the Governor's strategists feel lawmakers will ultimately agree that a program of some limited extra state aid combined with the imposition of tuition is the best bargain under extremely difficult circumstances. Thus far the talk has been to set tuition at the level of the State University—$750 a year for freshman and sophomores, and $900 for juniors and seniors.

Poor Said to Be Protected

The poor will be protected by existing aid programs, tuition proponents stress, while the more affluent pay a fairer share. They argue that the ending of the free-tuition tradition is the only alternative to wholesale crimping of the university's access and admissions standards for needy student.

However, critics—including a number of university alumni in the Legislature—say the step will drastically alter the city's reputation as a place of opportunity.

The university issue is the latest aspect of the city's fiscal crisis to come full cycle through City Hall and Albany. The Governor and Legislature had to order an austerity program on the Mayor last year, as the city skirted massive default from month to month. But some of the details of the Mayor's painful budget cuts are arising again in Albany, now as state problems.

And through the whole process, the Governor has had the duty of serving as the city's chief fiscal overseer in his capacity as chairman of the state Emergency Financial Control Board.

"Oh yes, New York City—I've heard of the place," one Carey adviser said in Albany yesterday as the university crisis took its latest turn.

The Three Appointed To Board

Albert V. Maniscalco

Borough President of Staten Island for 11 years, *beginning in 1955.* . . . Taken to Staten Island by his Sicilian *immigrant parents* at the age of 9 and decided at 14 *he would enter politics.* . . . at 15 he was elected secretary *of the South Beach* Democratic Club. . . . State Assemblyman from 1938 *to* 1941 and City Councilman in 1954. . . . Appointed to State Charter Revision Commission for New York City in 1972. . . . Left high school to work as engine wiper on Baltimore & Ohio Railroad. . . . Earned diploma at night and went on to receive law degree from St. John's University. . . . During his term as Borough President, State Island's first community college and first senior college, Richmond, were opened. . . . Married and has two children. . . . 68 years old.

Nicholas Figueroa

A 43-year-old lawyer in the Bronx. . . . Won his law degree at Brooklyn Law School after graduation from City College. . . . Admitted to the bar in 1964. . . . Chairman of the board of the Hunts Point Legal Services Corporation. . . . Member of the Mayor's Committee on the Judiciary. . . . Former assistant district attorney for Bronx County and a former United States attorney for the Southern District. . . . *Married and* lives in the Bronx.

Loretta A. Conway

A trial lawyer with an involvement in higher education . . . Vice president of the Fordham University Law *Alumni Association* and treasurer of the Guild of *Catholic Lawyers.* . . . Member of the administrative *board of Fordham University* Council . . . Attended Fordham *Law School,* the College of New Rochelle and the *Academy of Mount Saint Ursula* in the Bronx. . . . Lives *with her father* in the Bronx, where she was born in 1918.

Bridge Negligence Denied

CHARLESTON, W. Va., May 28 (UPI)—The West Virginia Court of Claims today exonerated the state of any negligence or liability in the 1967 collapse *of the Silver Bridge* into the Ohio River at Point Pleasant *in which 46 persons died.* The three judge court handed down *a 39-page opinion* explaining why no damages would be *awarded to any of the plaintiffs* in suits totaling $6.5 million *against the state.*

Decision Embitters Students and Faculty

By EDITH EVANS ASBURY

Allen Aikens had just finished taking an examination *at New York City Community* College yesterday when he learned that the city university was being shut down, *jeopardizing his getting his* grades and the summer classes *he had planned.* "This is what I get for my two years' hard work?" he asked bitterly.

"It's un-American," declared Prof. Ronald Slavin, who had been giving final examinations in anatomy and physiology *since 8 A.M.* at Manhattan Community College. "Not the American way," he went on angrily, "to let you work a month and then refuse to pay. Why didn't they give us furloughs, so we could look for other work?"

Dismay mingled with indignation as teachers and students learned yesterday afternoon that Dr. Robert J. Kibbee, the city university chancellor, had ordered that the university closed down at midnight for an indefinite period.

The news caught teachers and students in the midst of final examinations, which were *to have continued next* week, and it posed financial and career threats to both groups.

"Not only will thousands of students be deprived of their degrees if this goes on, all kinds of other hardships are involved," said Prof. David Waldman, who had just finished giving an examination in astronomy to 50 students at Manhattan Community College. "We are all in a state of numbness."

Many of his students, Professor Waldman explained, need their grades next week in order to take state examinations necessary to qualify for licenses as registered nurses, respiratory therapists, medical research technicians and other health-related jobs.

Students and teachers from the college set up a table in front of their buildings at 1833 *Broadway and at 799* Seventh Avenue, both near *51st Street, as soon as the* news came, and began collecting signatures from passers-by on petitions to Governor Carey and members of the Legislature.

"We need your help," shouted Prof. Marvin Jaffe, to passers-by on Seventh Avenue. "There's no City University as of 4 o'clock today. We need your help, people. We have no funding."

Within an hour and a half, Professor Jaffe said, 1,000 people had signed the thick sheaf of petitions he held on his hand.

The signers included Mr. Aikens, who had taken his examination at the Voorhees Campus of New York City Community College on 41st Street between Ninth and Tenth Avenues, and did not learn of the shutdown until he heard Professor Jaffe's shouts as he walked up Broadway. Mr. Aikens stopped and joined the professor's call for signatures.

At Queens College, located on the corner of Casino Boulevard and Horace Harding Expressway, printed signs announcing "City University is closed" in red block letters were already waiting to be hung in the office of the college's president, Joseph S. Murphy. Dave Fields, special assistant to the president, noted that the college had already completed 70 percent of its finals but added that should the university still be closed by next Wednesday, the remaining finals would have to be canceled if scheduled intersession courses were to be held.

Other community institutions will also feel the effect of the shutdown. In Brooklyn more than a dozen junior high schools and high schools scheduled to hold commencements in Brooklyn College's 2,500-seat auditorium will have to make other arrangements if the shutdown continues. Local dance recitals will also have to be held elsewhere.

Brooklyn College officials refrained from suspending their June 8 graduation exercises for the time being, and John W. Kneller, the college's president, urged that all students continue studying for final examinations not yet completed.

In Queens, 102 handicapped students had their regular Saturday class in typing canceled because of the closing of La Guardia Community College in Long Island City.

When word of the shutdown came to the university's teachers' union, Prof. Carol Brandon, first vice president, said it was a "fairly irresponsible move." She said the union, the Professional Staff Congress of City University, had expected that the city would come up with *the May checks by Tuesday,* and that with this "act of good faith," the faculty would have proceeded with final examinations, grades and commencement.

"The instructional staff would not have penalized the students this way," said Professor Brandon, who teaches data processing at Manhattan Community College.

At City College in Washington Heights, Prof. Blanche Skurnick and Prof. Paul Minkoff said they thought the real issue was free tuition.

"I hope this is a sign that the board and Kibbee will stand up to Carey and say no tuition," Professor Skurnick said. Professor Minkoff said he thought the shutdown "should have come sooner as a protest to the end of open admissions and free tuition.

"Their reason for closing it now is obviously to put pressure on Carey not to force tuition, but it may have been too late," he added.

However, Mark Lipitz, a 21-year-old junior, said he feared that "this puts a damper on the anti-tuition fight, because it is definite proof that there's no money and shows therefore that tuition is necessary."

C.A.B. APPROVES RISE IN 'FREEDOM FARES'

WASHINGTON, May 28 (AP)—Those special buy-in-advance air fares are going up under an order approved today by the Civil Aeronautics Board.

The special fares, collectively known as "Freedom Fares" although some airlines promote them under different names, officially go up June 1, under the new order. But a spokesman for the board said that the new rates would be in effect right away because the bookings have to be made and paid for well in advance of the flight to get the special fares.

In approving the increases, the board required the airlines to guarantee that people who have already made reservations under the Freedom Fare prices would not be charged more.

A board spokesman said the increases affect all domestic trunk airlines and most local carriers and vary from one airline to another, ranging up to 10 percent. Figures for each airline were not immediately available.

In another action, the agency allowed airlines to modify their fares for night flights. Eastern Airlines and National Airlines will not offer lower night rates during certain peak holiday periods, and Braniff and Western Airlines will increase night coach fares by 5 percent during the summer.

CORNELL PRESIDENT WILL RESIGN IN 1977

Special to The New York Times

ITHACA, N.Y., May 28—Cornell University's eighth president, Dale R. Corson, announced yesterday that he was stepping down as president, effective July 1, 1977, because the job had taken a "substantial toll" from him and his wife.

The announcement by Mr. Corson, who was appointed president in 1969, came on the eve of Cornell's 108th commencement exercises, which were held today. It drew reactions of surprise from trustees, faculty members and parents.

Mr. Corson, who is 62 years old, served as Cornell's provost for six years before he was appointed president, following a period of severe campus unrest.

He joined the faculty here in 1948 as a physics professor and was dean of the College of Engineering from 1959 to 1963, when he became provost.

Referring to his 14 years as an administrator, Mr. Corson said, "All but the first one or two of those years have been years of crisis of one type or another, and they have taken a substantial toll from me and from my wife."

Mr. Corson's decision to resign came in the wake of yet another crisis at Cornell. Last month 100 black students, angered over the dismissed of a black assistant financial-aid director, ejected Mr. Corson and other top administrators from their offices and occupied the Administration Building for more than 10 hours.

37 INJURED IN BLAZE IN THE WEST BRONX

Thirty-three firemen, a mother and her three children were injured yesterday during a stubborn, five-alarm apartment house fire in the West Bronx at 1950 Andrews Avenue and 179th Street.

Ann Diggs, the tenant of the fifth-floor apartment where the fire reportedly broke out at noon, sustained cuts on her hands. Her 5-year-old and two *six all daughters also sustained* minor injuries. They were treated at Fordham Hospital and released.

One of the fireman was admitted to the coronary unit at Jacobi Hospital for observation. Among the injuries suffered by the other firemen were burns, smoke inhalation and exhaustion.

The fire, which was of undetermined origin, was declared under control at 2:37 P.M. A Fire Department spokesman said it was the most serious of three fires that broke out in a six-block area yesterday.

Ashland to Buy a North Sea St

Ashland Oil Inc., a large producer, refiner and marketer of oil products, announced in London yesterday that Ashland and its Canadian subsidiary had agreed to acquire from Bow Valley Exploration, a British enterprise, half of Bow Valley's participation in the recently discovered Brae Field in the North Sea.

Merger News

In addition to a payment of $15 million now, Ashland agreed to assume Bow Valley's share of the cost of future appraisal and exploratory drilling, which could run into many more millions of dollars.

The agreement covers two production licenses in the North Sea—P108, which includes the Brae Field in which Bow Valley has a 28 percent interest, and P222, in which Bow Valley has a 35 percent interest.

Ashland Oil, based in Ashland, Ky., earned $119.3 million in 1975 on revenues of $3.88 billion.

Buckeye Pipeline Agrees To Acquire Edgington Oil

The Edgington Oil Company announced in Long Beach, Calif., that Edgington and two subsidiaries, Sahuaro Petroleum and Asphalt and the Hercules Oil Company, had reached an agreement in principle to sell the companies to the Buckeye Pipeline Company, a subsidiary of the Pennsylvania Company, for $47 million.

Edgington said that it would seek approval by its holders of both common and preferred stock of a plan for the liquidation of the company. It is estimated that between $37 and $43 a share will ultimately be distributed to shareholders. The company said 1,666,174 shares of common stock are outstanding.

Edgington, an independent oil refiner and marketer of oil products, including asphalt, earned $10.5 million in 1975 on sales of $127.49 million.

The Pennsylvania Company, controlled by the Penn Central Transportation Company, in reorganization, received about one-fourth of its 1974 profit of $26 million from Buckeye Pipeline.

UnionAmerica Considers Selling Insurance Group

UnionAmerica Inc., a holding company, is discussing with several companies the sale of its Insurance Group subsidiary, Robert H. Volk, UnionAmerica's president, told the annual meeting in Los Angeles.

Last year the group accounted for $90.6 million of the company's total revenues of $116.6 million. The group had a profit of $510,000, while the company as a whole reported a *net loss of $29.4 million.*

In addition to insurance, UnionAmerica is active in mortgage banking, real estate financing and business consulting.

Barnes-Hind Arguments Against Cooper Stated

Judge Charles B. Renfrew of Federal District Court in San Francisco said he would hear arguments on June 10 in the suit brought by Barnes-Hind Pharmaceuticals Inc. to block Cooper Laboratories f quiring more share of Hind.

Barnes-Hind has ar ment with the Syntex tion for Syntex to Barnes-Hind. Cooper o 000 Barnes-Hind sh about 32 percent, and increase its stake to 45

Business Rec

BANKRUPTCY PROCI

Friday, May 28, 1976

Chapter XII Petition filed by Company:

INWOOD REALTY COMPANY, Ave., Middletown, N.Y. Liabil 000; assets $1,200,000. Atto is Edward G. Fisher.

Petition filed by:

DOUGLAS A. ERICKSON, 702 Sh Middletown, N.Y. Liabili assets $1,925.

JAKE TIGGELAAR, Box 35 Day Hall Hall, N.Y. Liabilities, sets $300.

HORACE COPPEDGE, Sycamo New Windsor, N.Y. $9,435; a

JEFFREY MANN, 1375 Broadwa Billies $2,569,021; assets $19

GEORGE RONALDFARY, Royal Hyde Park, Dutchess County, lities $9,533; assets none.

GLENDA NELL FARY, Royal Hyde Park, Dutchess County bilities $9,530; assets none.

Open Inter

Friday, May 28, 19

(In bushels, 000 omitt

	Sale	Ope
Wheat		43,6
Corn		95,2
Oats		3,0
Soybeans		146,7
Sorhgum meal		9,2
Soybean oil		5,4
In contract		
Sugar (No. 11 contract)		
Sugar (No. 12 contract)		
Cocoa		
Coffee		
Cotton		
Live hogs		
Shell eggs		
Frozen juice		
Live beef cattle		
Platinum		
Pork bellies		
Potatoes		
Silver		
Wool		

N.A.—Not Available.

Other U.S. and Foreign Stock Exchar

Friday, May 28, 1976

MIDWEST

Sales	Stock	High	Low	Close	Net Chg.
800	CarsPlr Sc	17⅞	17½	17½	— ½
100	Hollymatic	3½	3½	3½	—
160	InlMich pf	39	39	39	—
200	MedInc	25⅞	25⅞	25⅞	+ ⅞
1800	Os Gold Sd	10	9⅞	10	—

PACIFIC

Sales	Stock	High	Low	Last	Chg.
100	Alaska Air	7⅞	7⅞	7⅞	+ ⅛
5800	Aloha Airl	3⅝	3⅝	3⅝	+ ¼
4800	Atlza Corp	16⅝	16¼	16⅝	+ ½
1	Amcord pf	15⅝	15⅝	15⅝	— ½
1100	AmFinl wf	1⅛	1⅛	1⅛	+ ⅛
8900	AmFinl prD	7 3-16	6 9-16	7	+ 5/16
1000	AmFinl prE	7	7	7	+ ⅜
7100	Am Pacifcst	1⅛	1⅛	1⅛	+ 1/16
200	Amfac pf	11½	11½	11½	—
500	Atrco Corp	1	1	1	— ⅛
1600	CamSou Pet	3⅛	2⅞	2⅞	+ ⅛
200	Chief C Mus	1⅞	1⅞	1⅞	+ ⅛

TORONTO

Quotations in Canadian funds.
Quotations in cents unless marked $

Sales	Stock	High	Low	Close	Net Chg.
16726	Abitby Glas	$5⅞	5⅝	5⅞	+ ⅛
2090	AbitBat	$11⅞	11⅝	11⅝	
600	Acklands	$13½	13½	13½	
3000	Agnico E	415	405	415	
500	Agra Ind A	$6½	6½	6½	+ ⅛
4584	Alta Gas A	$12⅞	12½	12½	— ⅛
117	Alas Cent	$13	12½	12⅞	+ ⅛
1100	Alliance B	386	378	380	
500	Aluminex	$5⅞	5⅞	5⅞	— ⅛
2500	Alco A	$15⅞	15⅝	15⅞	+ ¼
1760	BP Can	$10	9⅞	9⅞	— ¼
1200	Bansister C	8⅞	8⅞	8⅞	+ ⅛
5381	Bank N S	$41¼	41	41	— ⅞
1500	Baton B	$8½	8½	8½	— ⅛
10272	Bell Canad	$47⅞	47½	47⅞	
12195	Bath Cop A	$13⅞	13⅝	13⅝	— ¼
1100	Block Bros	405	400	405	
6100	Bovis Cor	90	86	86	
8200	Braler Res	360	340	340	— 5
150	Bramalea	6	6	6	
42096	Brameda	124	110	120	+ 5
1400	Brenda M	7⅞	7½	7½	— ⅛
33391	Bridger	7½	7¼	7⅜	
4100	BC Forest	$22⅞	22⅝	22⅝	— ⅛
3750	BC Phone	$13¼	13	13¼	+ ¼
3450	Brunswk	5⅝	5	5	
1473	Burns Fds	$11⅞	11	11	
100	Cad Fry A	$11½	11½	11½	— ⅛
3205	Cal Pow A	$30	29¾	30	
2700	Camflo	9	9⅛	9¼	— ⅛
1000	Campau A	480	475	475	
40260	C Her West	9¼	7⅞	9¼	+ ⅜
1300	C Pelty C	$22⅞	22⅝	22½	+ ¼
565	Can Perm	$18½	18½	18½	
450	Can Trust A	$22⅞	22½	22⅞	+ ⅜
2500	C Tung	400	395	395	— 5
2550	Can Cal	6⅝	6⅝	6⅝	
130	CGE	$27⅞	27⅞	27⅞	+ ⅜
6100	Cl Bk Com	$28	27⅞	27⅞	
7365	Cdn Tire A	$49⅞	49⅞	49⅞	— ¼
1500	C Utilies	$12¼	12	12	
1500	Cambra	400	390	390	
300	Candel Oil	$13⅞	13⅞	13⅞	+ ⅛
225	Cassiar	$6⅝	6⅝	6⅝	
1400	Celanese	5½	5⅜	5½	
70995	Chieftain D	$11¼	10⅞	11	+ ⅜
3350	Coch - Will	28	26½	28	— 1
26075	C Holiday I	320	280	320	+29
4890	Con Bldg	240	240	240	
4140	Con Distrb	435	430	435	+ 5
4875	Cons Gas	$12⅞	12⅞	12¼	
4003	Con Purdy	400	395	400	+10
100	Construct	365	365	365	— 5
1200	Craiman	$6	6	6	
3100	Crush Intl	9	8⅞	9	+ ⅛
805	Cygnus	$10⅞	10⅝	10⅝	— ⅛
327	Dentom	59	59	59	
3100	Dickson	55	495	495	+ 5
3549	Dofasco A	$29½	29⅛	29⅛	— ⅛
5000	Dom Store	$15⅞	15¼	15⅝	+ ⅛
6305	D Textile A	$9½	9⅜	9¼	+ ⅛
225	Du Pont	$17¼	17⅛	17⅛	— ¼
3200	Dylex L A	$7⅛	7	7⅛	
1252	East Mal	201	200	201	— 4
550	Electro A	405	405	405	+ 5
3275	Falcon C	8	7⅞	7⅞	— ⅛
1296	Falcon	$38½	37½	37½	—1⅛
700	Fed Ind A	6	5⅞	6	+ ¼
1650	Francana	8⅞	8	9⅛	+ ¼
100	Freehauf	6¼	6¼	6¼	
600	G Distrb A	8	8	8	+ ¼
4738	Gef Mast	13	12⅞	13	+ 2
1600	Gibraltar	7⅞	7⅛	7⅛	
700	Graff G	$24	23½	24	+1½
2280	Grandoc	136	135	135	— 1
300	Gt Oil Sds	55	55	55	
326	GL Paper	$20¼	20¼	20¼	
900	Gt W Life	$54	54	54	
540	Greyhnd	$18⅛	18	18	— ½
310	Guar Trst	36	5⅞	6	— ¼
1830	Hambro C	320	310	320	
800	Harlewin	9⅞	9⅞	9⅞	
7300	Hawker S	5¼	5⅛	5	— ⅛
114	Hayes D A	6¼	6¼	6¼	
2725	H Bay Co	20	19⅞	19⅞	— ⅛
1800	IAC	$18⅞	18⅝	18⅝	— ⅛
400	Industrio	9	9	9	— ⅛
981	Inland Gas	9⅞	9⅛	9⅛	
9432	Int Aloum	249	246	246	— 5
8899	Int Pipe A	$14½	14¼	14½	+ ⅛
3793	Inv Grp A	8⅞	7⅞	7⅞	+ ⅛
1227	Jannock	5⅞	6⅜	6⅜	+ ⅛
10855	Kaiser Re	$14¼	14	14¼	+ ⅛
3500	Kaps Tran	171	167	167	— 3
2440	Kerr A A	13	12⅞	13	+ ⅛
2744	Koffler A	480	460	465	—15
600	Labatt A	$16⅞	16⅝	16⅝	+ ¼
770	Lab Mis	$34¼	34¼	34¼	— ¼
1748	Lacana	370	360	365	— 5
230	LOrt Cam	385	385	385	— 5
1175	LL Lac	1.45	1.45	1.45	
9035	Lob Co B	430	420	430	
300	Loeb M	295	290	295	+ 5
4631	MB Ltd	$20½	20⅞	20⅞	— ¼
2200	Madsen	46	46	46	+ 1
925	M LF Mills	$30¼	30⅛	30½	
2225	Mahsuri A	$17⅞	17⅝	17⅝	
25	Met Stor A	$15⅞	15⅝	15⅝	+ ⅛
9385	Moore	$45	41⅞	43	+1⅛
350	Murphy	55	490	490	—10
500	Nabrs Dig	$29¼	29¼	29¼	+ ¼
200	Nat Trust	$14⅞	14⅞	14⅞	
2097	Noranda A	$36⅞	36½	36⅝	
4721	Norcen	$13¼	13	13	— ¼
4355	NTecn B w	$16	14⅞	16	+1⅛
1080	Nowsco W	$17⅞	17½	17⅞	+ ⅞
40	OSF Ind	340	340	340	—10
300	Orchan A	288	276	288	+ 4
1800	Oshawa A	475	470	470	— 5
4480	Pamour A	310	290	290	+ 5
3530	PanCan P	$24⅞	24⅞	24⅞	— ⅛
1300	Patino N V	$14	14	14	+ ½
2050	Pembin A	450	450	450	
1450	Pembin B	430	425	425	—10
100	Pine Point	$31⅞	31⅞	31⅞	+ ⅛
800	Placer	$22¼	22	22¼	+ ¼
200	Reed Oslr A	$6⅞	6⅞	6⅞	
100	Reichhold	$24	24	24	
9306	Revmp Prp	80	79	79	+ 1

LONDON

(In British pence unless otherwise specified)

AAC	396	JCI	£17⅞
AAI	522½	Kloof	475
Afrd Brew	63⅝	Legal	112
Amgold	122½	Leslie	47
AP Cement	167½	Lloyds	217½
Babcock	81	Lon Brick	47⅞
Barclays	282½	Lilleson	445
Barlow	787	Lucas	197½
Bats	364½	Marks	91
Beecham's	366½	Metal Box	256½
BICC	111½	Midland	202½
Blyvoors	495	Minerals&Resourcs	204½
Boc Intl	59½	Natl West	224½
Boots	120	P & O	104
Bowaters	69½	Phillips	90⅝
Bowater	198	Plessey	71
Bracken	140	Pres Brand	73
Br Pet	652½	Pres Steyn	795
Brown (J)	82	Pru	118
Burmah Oil	40	Rank	159½
Buffels	109½	RD	1325
Cad Schwp	45½	RCM	152½
Cavenham	119	Reckitt	222½
Charter Cons	153½	Reed Intl	262½
Cons Gold	115½	Rand Ins	290
Cons Gold	178½	RTZ	216
Courtaulds	138	Sel Trust	465
De Beers Def.	230½	Shell	441½
DeLaRue	223	SI Nat	215½
Distillers	145⅝	Slater	17
Doornfn	415	Sellers	26½
Dunlop	77	Stand Bk	413½
EMI	229	Stilfontein	195
East Dries	785	Tanks	154
Fisons	368½	Tate	261½
FS Geduld	147⅞	Thorn	232
GEC	164	Tobacos	325
Gen. Acc	159½	Turner Newl	127
Gen Mining	149½	UDS	78
GFSA	17½	Ultramar	149½
Glaxo	382½	Unilever	458
GKN	309½	Union Corp	308
Grand Met	87⅞	Vaals	15⅞
Guard	197½	Vickers	175
Gus (A)	164	Winkels	545
Harmony	390	Woolworth	68½
Hartles	513⅞	Welkom	202½
Hawker	436	W. Drifts	£24⅞
Hoover (A)	310	W. Deep	£10¼
Hse Fraser	83	W. Hold	£17⅞
ICI	357	Zandpan	235
Imps	35¼	ICI	28

(Bonds in pounds)

Trans 78/88	£47¼	Trans 08/12	£41¼
Consols 2½s	£15	Trans 09/13	£40⅞
War Loan	£25¼	Trans 1997	£39⅞

BUENOS AIRES

(In Argentine pesos)

Acindar "B"	36.00	Gen Fabril Fin	29.00
Alpargatas	29.00	Ind Renault	7.50
Astra Pet	85.00	Molinos Rio	34.00
Atanor	18.00	Siam	2.10
Celulosa Arg	19.00		

AMSTERDAM

(In Netherland guilders)

Akzo NV	42.50	Ned Unie	110.00
Amst/Rott Bank	70.40	Philips	38.40
Dell Maats	107.00	Royal Dutch	128.10
Fokker	32.60	Unilever	122.10
Holl-Am Line	95.50	cVanOmmeren	229.00
Hoogovens	55.00	KLM	108.70
Ala Bank Ned	307.00	Nat Nes	89.90

c-is percent of nominal value.

BRUSSELS

(In Belgian francs)

Closed

FRANKFURT

(In German marks)

AEG	91.00	Rhein Stahl	90.50
BASF	159.00	Rhein Westfa	150.00
Bayer Motoren	241.30	Schering	323.00
Commerzbank	186.80	Siemens	282.20
Conti Gummi	89.00	Thyssen Hutte	127.50
Daimler Benz	331.80	Volkswagen	135.50
Deutsche Bank	289.50	Veba	114.50
Dresdner Bank	209.00	Allianz Vers	405
Farben Bayer	133.70	Bayer Vereins	284.50
Farben Liquis	2.95	Munich Rck Br	420
Hoechster Farb	158.50	Munch Rck Ntz	380
Mannesmann	369.30	Ericsson	120.10
Met Gesellschft	248	Karstadt	401

JOHANNESBURG

(In South African rands)

De Beers	3.42	Pres Steyn	11.75
B'fontein	7.50	Stilfontein	3.00
E Rand Props	4.55	Welkom	4.10
Fr St Geduld	22.00	W. Driefontein	36.25
Harties	20.50	W. Holdings	26.00
Pres Brand	19.25	W. Deep	13.25

MILAN

(In Italian lire)

Generali	580	Magnetl M pf	438
Ercole Marelli	44,350	Alta Lanza	29,195
Fiat	1,419	Montedison	459
Finsider	228.75	Olivetti	1,080
Italo Roma	152.75	Pirelli Spa	838
Italcementi	14,400	Rinascente	63
Italgas	422	Snia Viscosa	1,190
La Centrale	6,650	Sirt	1,437
Italsider	325	Anic	580

Foreign Exchange

NEW YORK (AP) — Friday Foreign Exchange in dollars and decimals of a dollar, New York prices at 2pm.

		Fri. Thu.
Argentina (peso)	.0090	.0090
Australia (dollar)	1.3325	1.3400
Austria (schilling)	.0550	.0550
Belgium (franc)	.025300	.025400
Brazil (cruzeiro)	.1025	.1025
Britain (pound)	1.7625	1.7

هكذا من الاصل

. BOND MOVE MED SETBACK

Aides Deplore Step 'eaten Moody's With s Action Lawsuit

E STANDS GROUND

Calls Downgrading s Interference in s Rescue Effort

OHN H. ALLAN

cials of the Municipal Corporation warned that Moody's bond uction this week was erious setback in the for New York City's constructed financial A.C. also threatened rating service.

er urgent meetings C. officials, Moody's Service stood its reaffirmed the lower m "A" to "B" that ed Wednesday after- dy's stated that "the y of M.A.C. revenues ork City's precarious emained the central the downgrading.

ington, meanwhile, erard, Assistant Sec- e Treasury for Capi- and the official who the Federal Govern- n agreement with City, said he knew s" for Moody's rat- on.

n Scores Action

s conference yester- on held shortly after fficials had tele- C. executives to in- of the decision. hatyn, chairman of agency, called the g "a reckless inter- th the $500 million fer that got under iday.

it offer, holders of ity notes that have ured may exchange million of them for -year M.A.C. bonds. actions, Mr. Roha- e created "irrepar- or city noteholders. to investors with A.C. securities and city and state "is he declared.

non Rifkind, counsel called Moody's of M.A.C. bonds and "reckless." M.A.C. may well s action suit in be- bondholders to re- ges, which were mated to exceed

teps Weighed

rind said the com- be filed in Federal C. pursued the line securities laws had l. A case charging resentation would state court. "We to prove they be- " he said, adding necessarily mean ent.

le court decision i said, would be ty we can recover e ground we've

sday, Moody's in- vice, one of two rating companies investors with it the creditworth- rities, slashed its M. A. C. bonds to "A"—a drastic owered the rating highest to sixth

sts could not re- a severe rating nce local govern- ted on their bonds Depression. Since II, such a drastic

Page 36, Column 3

The New York Times/Chester Higgins Jr.

At Municipal Assistance Corporation news conference yesterday were, from left: Simon Rifkin, counselor; George D. Gould, finance chief, Felix G. Rohatyn, chairman.

Rohr, Ending Rail Business, Posts a Loss

By CLARE M. RECKERT

Rohr Industries Inc., a leading producer of jet engine pod assemblies, reporting a net loss of $18.9 million in its third fiscal quarter, announced yesterday it would withdraw from the rail car business and some smaller operations.

The company's diversification into railcar production led to its first deficit, in the fiscal year ended July 31, 1975, after profitable operations for more than a decade. Dividends that had been paid every year since 1950 were omitted last December.

The $18.9 million net loss in the quarter ended May 2 included a loss of $10.7 million from operations to be discontinued and provision of $10.3 million for loss on costs of disposing of operations.

Earnings from continuing operations amounted to $2.2 million, against $2.1 million cleared in the similar quarter a year ago when the final loss was $7.6 million after a $9.3 million loss from operations to be discontinued plus an expected loss of $350,000.

Sales Steady

Sales and other income was virtually unchanged at $99.3 million, but for the nine months, declined to $262.2 million from $271.8 million a year earlier.

Net from continuing operations in the nine months to May 2 came to $1.6 million, or 34 cents a share, compared with $5.1 million, or $1.18 a share, a year earlier. But a loss of $36.6 million in the 1976 period was incurred from operations to be discontinued and an expected loss of $12.3 million during the phase-out period brought the final net loss to $47.2 million, the company reported.

In the 1975 period the final loss was $6 million, restated to reflect operations to be discontinued and to give effect to research and development accounting costs.

Besides discontinuing its rail transit car and turbine-powered intercity train programs, the company is also getting out of its materials handling, postal mechanization and communications businesses, Fred W. Garry, chairman, said.

He explained that the company would continue to perform on its existing contract and license obligations but would not pursue further contracts in the rail car business. Rohr will continue to pursue opportunities in the materials handling, postal mechanization and communications businesses pending negotiations with a suitable buyer, Mr. Garry said.

The company plans to continue its profitable lines of aerospace and marine businesses, Mr. Garry said, adding that the company was negotiating with

Continued on Page 32, Column 2

EXCHANGE UNABLE TO BUY POTATOES

Fails to Complete Deliveres on Defaulted Contracts—Panel to Set Fair Price

By ELIZABETH M. FOWLER

Richard B. Levine, president of the beleaguered New York Mercantile Exchange, reported yesterday that he had tried—but failed—to buy enough potatoes in Maine to complete deliveries on the 997 defaulted potato futures contracts, as required by the exchange's bylaws.

Mr. Levine approached reportedly nine or so potato brokers but was unable to buy. The exchange's board of governors then took the next step required by the bylaws and authorized its chairman, Jacob Stern, to name a three-man committee, apparently to be outsiders, to establish a fair market price for the defaulted potatoes.

Each contract covers 50,000 pounds of potatoes, making a total for the 977 contracts of nearly 50 million pounds.

It was indicated that, after a price was set, hearings would be held. Also penalties probably will be levied by an investigating committee on the holders of the short positions in default.

Jack Richard Simplot, a prominent Idaho potato processor and grower, has been identified as one of the holders of a large short position, but he has been reticent about talking to newspaper reporters. The holders of the long positions have been more willing to speak out. (The "shorts" are those who have sold potatoes for future delivery; the "longs" are those who have bought.)

Mr. Simplot appeared briefly yesterday on the trading floor of the Mercantile Exchange and reportedly had a short meeting with Mr. Levine.

Another large potato operator, Pete J. Taggares, who is a friend of Mr. Simplot's, said in a telephone interview from Othello, Wash., that he was short 325 of the 997 contracts in default.

Mr. Taggares, who has large potato and general farming operations in Washington state and elsewhere, spoke with some vehemence as he declared: "We're not going to accept this. The newspapers have not told our side of the story.

"We charge some collusion by the longs. Potatoes are available in Maine, but they don't want potatoes — they want cash. We're not bandits, but we don't want to be caught in a squeeze."

Explaining that potato operators use the futures market as a hedge to offset potatoes they have on hand, he said: "We need the exchange, but we don't think they policed the longs. We offered the longs $1 a hundred pounds over the last

Continued on Page 32, Column 1

Prime Lifted to 7% From 6¾%; Rise Reflects Trend Fed Aided

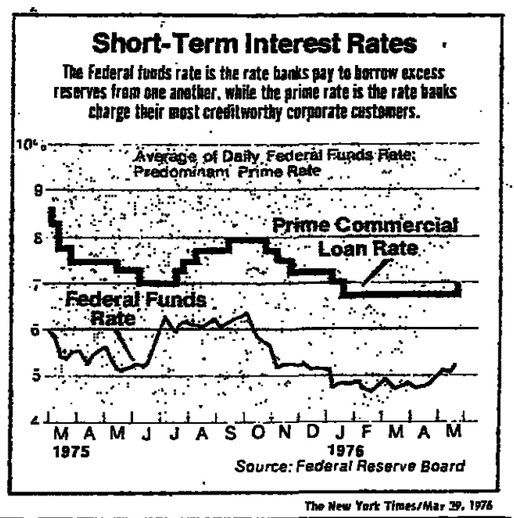

The New York Times/May 29, 1976

Higher Demand for Loans a Factor in Move by Banks

The nation's major banks raised their prime rates to 7 percent from 6¾ percent yesterday, in the most vivid manifestation to date of the trend toward higher interest rates, a trend spurred by Federal Reserve Board moves.

Four major New York City banks—the Morgan Guaranty Trust Company, Citibank, the Manufacturers Hanover Trust Company and the Chase Manhattan Bank—were among the first to announce the rise and dozens of other institutions, including BankAmerica, the nation's largest, followed.

For several weeks, the rates paid on both short-term investments and on corporate bond issues have been on the rise, largely because of the Fed's moves.

Concerned on Speed

The Reserve is concerned that the rate of monetary expansion is overly rapid and sees this as a threat to keeping inflation levels low. It holds down monetary growth partly by raising the short-term interest rates that it controls—largely the rate at which banks lend to each other — which in turn tends to raise rates across a broad front.

"We're up in the course of five or six weeks by three-quarters of 1 percent in representative short-term rates and the prime rate has stayed at 6¾ right through that period," commented an official at Morgan Guaranty. "When you see rates moving up, you move he added.

The prime rate is the rate at which banks lend to their most creditworthy corporate customers and is not tied directly to consumer rates. Over the long term, however, the rates can move together.

Loan Demand Rising

A second major impetus toward a higher prime rate is coming from rising loan demand. As the economic recovery gathers strength, demand for loans by corporations for inventory expansion and other purposes is expected to increase, putting further upward pressure on the prime rate.

Corporations tend to defer borrowing as long as possible, but there is increasing evidence that business loans—which have been severely depressed—are on the rise.

In addition, consumer borrowing, which competes for bank funds with other investments, is setting new records.

"There are moderate demand pressures building up in the total credit market," said Leif H. Ohlson, senior vice president and economist at Citibank. Mr. Ohlson predicted a sharp rise in loan demand in the second half of the year.

At the same time, the general expectation is that the prime rate will rise by about another half of a percentage point over the next few months.

Since Jan. 21, the prevailing prime rate has remained at 6¾ percent, despite a two-week drop to 6½ percent in early May at Citibank.

Stocks Edge Forward; Dow Increases by 9.66

By DOUGLAS W. CARY

Stocks registered a technical rebound yesterday in light trading with the Dow Jones industrial average climbing 9.66 points to 975.23.

The anticipated round of prime-rate increases to 7 percent announced yesterday by several large New York banks appeared to be offset by the news that the Organization of Petroleum Exporting Countries had decided to continue a freeze on oil prices for the present.

The Dow average of 30 industrials was up 8.29 points to 973.86 at noon. The list backed down slightly for the next hour and then moved forward again to close at its high for the day. Yesterday's rebound, viewed by several analysts as a response to an "oversold condition," was insufficient to erase last Monday's 19.22 point drop, and the average closed the week with a loss of 15.52 points.

Advances Led Declines

Advances led declines by a 9-to-4 ratio. Volume rose to 16.86 million shares from 15.31 million shares Thursday, when the Dow closed at its lowest level since Feb. 18, when it stood at 960.09.

Nationally, trading in all issues listed on the New York Stock Exchange was 19.80 million shares, compared with 17.83 million shares traded on the previous day.

On the final trading day before a three-day holiday, there was some evidence of a slight pickup in institutional activity. There were 156 blocks of 10,000 or more shares each trad-

Continued on Page 33, Column 4

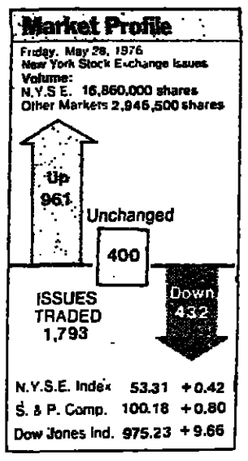

The New York Times

POUND FALLS 1.25C TO HIT A NEW LOW

Closes Week at $1.75 as Money Market Confidence Continues to Dwindle

LONDON, May 28 (Reuters)—The pound closed at another record low tonight after a nervous day's trading marked by continued lack of confidence in the British currency on foreign exchange markets.

The pound declined by 1.25 cents to end the week at $1.7585 after falling at one stage to $1.7535 as a result of commercial selling orders in a thin market ahead of the long Ascension Day holiday weekend.

The depreciation on a trade-weighted basis against 10 leading currencies closed at a record 39.6 precent, from 39.2 percent last night, as the pound also lost ground against several European currencies.

Lending Rate Maintained

Despite the continued troubles of the pound, the Bank of England decided to maintain its minimum lending rate at 11.5 percent. Yesterday, there had been speculation that the rate might go up for the third time in five weeks to protect the pound.

Interest rates are rising in the United States, making it more attractive for foreign investors to switch funds there. But short-term British interest rates are still about 5 percent higher than in New York.

The two previous rises in the

Continued on Page 33, Column 4

U.S. Economic Indicators Up for March and April

By EDWIN L. DALE JR.

Special to The New York Times

WASHINGTON, May 28—The Government's composite index of leading indicators of the economy rose briskly in April, and the preliminary estimate of a move downward in March was revised to an increase, the Commerce Department reported today.

Leading indicators are those that are said to "lead" or foretell business trends.

The index has signaled well the strong expansion of the economy, but it countinues to have a problem in revising preliminary figures for each month.

In addition, one of the 12 indicators in the index for April was left out because it had an admittedly "abberrant" movement. This was the average workweek in manufacturing, which was distorted in April because the survey week included Good Friday and Passover.

The composite index for April, with 10 of the 12 indicators included, rose by 1.1 percent from March, on the basis of the preliminary estimate. The March index was revised upward and now shows a rise of nine-tenths of 1 percent instead of a small decline as reported originally.

The index, after a steep decline, turned up in March of last year shortly before the upward swing of production and employment. It has risen in every month but one since then.

The upswing in April in the nation's money supply, which had shown sluggish growth in preceding months, was a major factor in the rise of the index

Continued on Page 31, Column 6

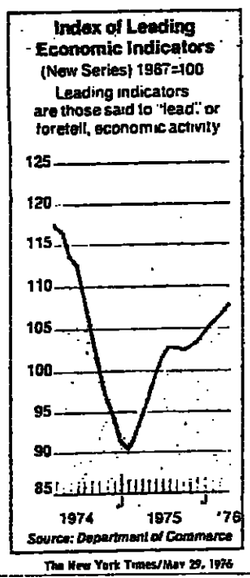

The New York Times/May 29, 1976

INSURERS REPORT $1.4 BILLION LOSS

Fire-Casualty Underwriting Setback in First Quarter Tops Year-Ago Figure

By REGINALD STUART

Despite hefty rate increases last year, the nation's fire and casualty insurers suffered an estimated $1.4 billion loss on underwriting during the first quarter of this year, an industry survey has found.

The losses, based on reports of 480 insurers filed with the California Insurance Department, compare with $1.1 billion in underwriting losses for the similar period last year, according to the Insurance Information Institute, an industry trade association. The insurers included in the survey write about 85 percent of the fire and casualty insurance business in the United States.

The institute attributed the record losses to "the fact that inflation is pushing up the costs of the goods and services for which insurance pays at a pace far above those for other items. These goods and services include hospital care, physicians' fees, auto repairs and replacement parts and building materials."

Lawsuitt 'Explosion' Cited

"Contributing to the losses is the explosion in the number and the costs of liability lawsuits," the institute report stated.

Last year state insurance regulators approved rates increases of an average 27 percent for personal automobiles, 9 percent on homes, 21.2 percent for commercial automobiles and 17.3 percent for commercial fire coverage. For general libility coverage, including product liability and malpractice insurance, regulators approved rate increases that averaged 54.3 percent.

Insurance stock investment analysts voiced no surprise at the first-quarter results, with some indicating that there may not be much change for the rest of the year.

"The second quarter is probably going to be quite disappointing also," said Leslie Goldstein, insurance analyst for Lehman Brothers Inc., the investment house. He said that the impact of inflation on claims had practically "chewed" up all of the effect of increased rates.

Ronald Karp, analyst for Dean Witter & Company, another investment concern, said that the report of losses was in line with expectations in the investment community.

The first-quarter underwriting losses in millions of dollars for major insurers included the following:

[illegible]	[illegible]	[illegible]
GEICO	37.7	16.6
[illegible]	84.7	77.4
[illegible]	23.6	43.1
[illegible]	41.4	69.4
[illegible]	16.3	25.4

Source: Insurance companies.

A Machine Is Ruled a Bank

CHICAGO, May 28 (UPI)—A three-judge panel of the United States Court of Appeals for the Seventh Circuit ruled today that computerized banking terminals off the premises of banks constitute branch banks, which are illegal under Illinois law.

The decision was made on a suit filed by the Illinois Attorney General's office against the Continental Illinois National Bank and Trust Company, Chicago, and the First National Bank of Chicago. Both of them have outside terminals.

"We obviously are bitterly disappointed with today's court ruling," commented John H. Perkins, president of Continental Illinois, "because it denies the public the right to conduct its financial transactions as conveniently and as efficiently as possible." He said the decision would be appealed to the Supreme Court of the United States.

Last Dec. 10 Federal District Judge Herbert L. Will said the McFadden Act, a Federal law, defined a branch bank as a place where customers could cash checks, make deposits and receive loans. He said that banking machines permitting only withdrawals from accounts would not violate the law.

The Court of Appeals panel disagreed, citing a recent Court of Appeals decision in the District of Columbia that held that all electronic facilities amounted to branch banks. In a unanimous unsigned opinion, the court said the cards used in activating electronic terminals were the equivalent of checks.

The Court of Appeals panel consisted of Judges William J. Bauer, Luther M. Swygert and Tom C. Clark.

Holiday Closings

All banks in New York, New Jersey and Connecticut will be closed on Monday in observance of Memorial Day. Securities and commodities markets throughout the country will also be closed.

e and Business

v. Is Confirmed for Fed Post

ination of David serve as a mem- Federal Reserve confirmed by the rday, Mr. Lilly is The Toro Corpo- omington, Minn., ces lawn and turf equipment, irri- d underground ystems and play- pment.

who is 58 years as chairman of Reserve Bank of in 1973 and rently is a direc- First Bank Sys- ociation of Min- Paul banks, and National Bank of

ll the unexpired bert C. Holland, cently resigned. tends to Feb. 1,

s appointment to June, Mr. Hol- ecutive director staff and was ff member to be ard member. He named president

United Press International

William D. Ruckelshaus Jr. *Named to high post at Weyerhaeuser.*

of the Committee for Economic Development, a nonprofit research and educational organization.

William D. Ruckelshaus Jr., who resigned after serving one day as acting United States Attorney General in 1973, has been named a senior vice president of the Weyerhaeuser Company.

Mr. Ruckelshaus was deputy to then Attorney General Elliot L. Richardson, who resigned Oct. 20, 1973, when President Richard M. Nixon dismissed Archibald Cox, the special Watergate prosecutor, in what became known as "the Saturday night massacre." Mr. Ruckelshaus resigned the next day. Mr. Richardson is now Secretary of Commerce.

George Weyerhaeuser, president of the lumber and wood, pulp and paper products company, based in Federal Way, Wash., said that Mr. Ruckelshaus would become a member of the senior management committee in charge of law and corporate affairs.

Mr. Ruckelshaus, who is 43 years old, has had his own law firm in Washington, D.C. He was the first administrator of the Environment Protection Agency

Continued on Page 30, Column 1

Ultrasound Waves Study Body's Tissues

Return Echoes Are Measured to Form Television Images

By STACY V. JONES

Special to The New York Times

WASHINGTON, May 28—An ultrasonic lens invented for the New York Institute of Technology, Old Westbury, L. I., is described as facilitating physicians' observation of the human circulatory system and internal body tissues. Harmless, low-energy ultrasound waves are transmitted into the body and the return echoes are measured and processed to form television images.

Patents of the Week

William E. Genn, director of the institute's Science and Technology Center at Dania, Fla., and Anant K. Nigem, the center's senior scientist, were granted patent 3,958,559 this week.

The invention makes it annecessary to inject contrast materials, such as dyes, that are conventionally required

Continued on Page 30, Column 3

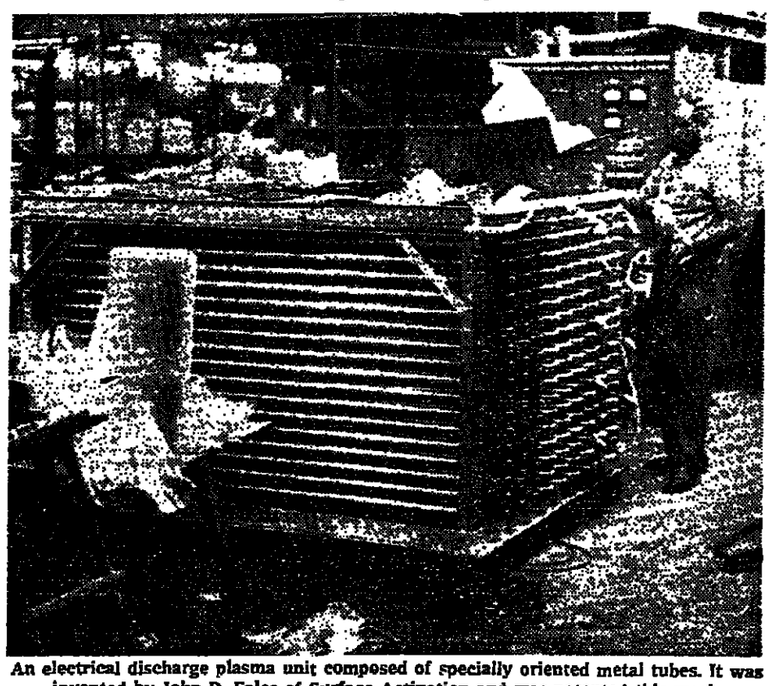

An electrical discharge plasma unit composed of specially oriented metal tubes. It was invented by John D. Fales of Surface Activation and was patented this week.

Receive 12 weeks of Value Line for $29.

If no member of your household has had a subscription to Value Line in the past two years, you may . . .

get this 1800-page Investors Reference Service (ILLUSTRATED ABOVE) at no extra cost under this special introductory trial offer.

For only $29, half the regular rate, you'll receive all the new full-page reports to be issued in the next 12 weeks on the more than 1600 stocks and 75 industries regularly monitored by The Value Line Investment Survey.

These new reports will update and replace reports already filed and indexed in the Investors Reference Service binders which you will have received as a bonus. Filing takes less than a minute a week.

This special introductory trial is offered to new subscribers only because a large percentage of those who once try Value Line for three months elect to continue as full-term subscribers at standard rates. The increase in circulation thus effected enables us to provide a comprehensive investment survey to existing subscribers at a much lower fee than would be required with a smaller circulation.

You'll find it convenient to have the Investors Reference Service at your fingertips whenever you need facts and figures, as well as Value Line's projected performance ratings on more than 1600 widely-held stocks in 75 industries.

You'll also get analyses and forecasts of the national economy and the stock market . . . guidance on current investment policy . . . plus Value Line's "Especially Recommended Stock of the Week."

To take advantage of this special introductory offer and to receive the Investors Reference Service as a bonus in addition and without extra charge, simply fill in and mail the coupon below.

The Value Line Investment Survey
Arnold Bernhard & Co., Inc. • 5 E. 44th St., N.Y., N.Y. 10017

☐ Begin my special 12-week trial to The Value Line Survey (limited once to any household every two years) and send me the Investors Reference Service and the booklet *"Investing in Common Stocks"* as a bonus. My check or money order for $29 is enclosed. (Trial subscriptions must be accompanied by payment.)
☐ I prefer one year (52 weeks) of Value Line, plus the bonus, Investors Reference Service and the booklet, *"Investing in Common Stocks"* for $248. (There are no restrictions with this offer.)
☐ Payment enclosed ☐ Bill me for $248
GUARANTEE: If dissatisfied for any reason, I may *return the material within 30 days for a full refund of the* fee I have paid. 4 12 F05

SIGNATURE
NAME (please print)
ADDRESS APT. NO.
CITY STATE ZIP
Not assignable without subscriber's consent. Foreign rates on request. Subscription fees are fully tax-deductible (NY residents add applicable sales tax.)

At this NYSE Member Firm
Investors Save 35% to 45%
on brokerage commissions

New individual investors can slash their brokerage commissions almost in half from the old fixed rates—through Quick & Reilly, an established New York Stock Exchange member firm with offices in New York City and Palm Beach, Florida.

We offer a 45% discount on NYSE market orders placed with us before 9:45 A.M. and a 40% discount any time thereafter on all exchanges and OTC—with no conditions other than a minimum commission charge of $30 per transaction. (On Good-Til-Cancel and limit orders, the discount is 35%.) We also discount options and bonds. Our services include cash, margin, and IRA accounts. A direct line to our booth on the Exchange floor assures priority execution of your orders. All executions are confirmed by telephone and by mail. Securities in customer accounts protected up to $300,000. To open an account and start saving now, mail the coupon. Or visit us. Or call us:

In N.Y.: 212-943-8686 / Out of N.Y.: TOLL-FREE 800-221-5220

Quick & Reilly, Inc. Members New York Stock Exchange • Member SIPC
120 WALL STREET, NEW YORK, N.Y. 10005
230 SOUTH COUNTY ROAD, PALM BEACH, FLA. 33480 T-39
NAME
ADDRESS
CITY STATE ZIP

INVESTORS INTELLIGENCE

is a comprehensive and authoritative summary of the leading investment services, plus condensations of private newsletters and the financial press. Each concise, 6-page issue also includes pointed comments on business, government and market thinking about the future of investment values.

SPECIAL FEATURES
- Carefully selected quotes from the leading investment services.
- The oft-quoted Sentiment Index based on the number of bulls and bears among investment services.
- Technical interpretation of the DJIA.
- Stock recommendations.
- Significant "Insider" transactions.
- % of stocks above their 10-week and 30-week moving averages.
- Market Money Flow Index.
- Leading Money Flow stocks.

TWO-MONTH TRIAL — $12.50
Receive 4 complete reports, sent First Class Mail every other Friday. For your two-month trial subscription which will help you in your investment decisions in this selective market, send $12.50 (plus applicable tax) to.
INVESTORS INTELLIGENCE
Dept. T-179, 2 East Avenue
Larchmont, N.Y. 10538
NYC add 8% NYS add area tax

LEGAL
THE EVESHAM MUNICIPAL UTILITIES AUTHORITY
Notice is hereby given to the holders of The Evesham Municipal Utilities Authority Water System Revenue Bonds dated July 1, 1962, and all as otherwise more fully described hereinbelow (the "1962 Bonds"), of the election by The Evesham Municipal Utilities Authority (the "Authority") to redeem on July 1, 1976 (the "Redemption Date") the 1962 Bonds numbered from 87 to 160, inclusive, being all its outstanding 1962 Bonds maturing on or after July 1, 1977. On the Redemption Date there will become due and payable upon each such bond to be redeemed the principal amount thereof, plus a redemption premium of $30 and interest accrued to the Redemption Date. From and after the Redemption Date interest will cease to accrue on said Bonds. The 1962 Bonds to be redeemed will be payable, in the amount provided above, at the principal office of Heritage Bank, N.A., Cherry Hill, New Jersey, successor Trustee under the 1962 bond resolution.
THE EVESHAM MUNICIPAL UTILITIES AUTHORITY
By S. Robert Wilson, Chairman

Build your bridge
Bridge players can sharpen their game with the bridge columns of the weekday **New York Times** and the Sunday Times **Arts and Leisure Section.**

Market Place

Selling by 2 Alexander's Directors

By ROBERT METZ

The fact that Alexander's Inc. has been involved in takeover talks twice in the last three years has led some investors to buy the department store chain's shares in the hope that the company will be sold at a premium price in the near future.

But recent reports on insider transactions seem to dash those hopes, at least for the present. Two of the company's directors have sold shares a number of times this year, something they would be unlikely to do if a merger were in the offing.

Jonathan Farkas, a member of the family that founded the company, sold 4,300 shares at 7 late in December and William S. Wasserman, who is also a director, sold more than 500 shares at about the same time for 6⅝.

Mr. Wasserman sold 1,000 shares at 7¼ and 7⅜ in January and an additional 1,500 shares in February at prices ranging from 7⅛ to 7⅞. In March, Mr. Wasserman sold 1,000 shares at prices ranging from 8¾ to 8⅞, leaving him with 4,500 shares.

On the other hand, Mr. Wasserman added to his holdings of Alexander's 5½ percent convertible debentures of 1996 with a $5,000 purchase in December and $5,000 in March. He then sold $10,000 of the debentures at prices ranging from 58 to 59 ($580 to $590 per $1,000 debenture) in April. He still holds $140,000 of the debentures.

Mr. Farkas sold 150,000 shares in March at prices ranging between 7⅝ and 7¾ and 20,000 shares in April at prices ranging from 6¾ to 7⅝. After those sales, he still held 228,733 shares.

The Farkas family is still believed to own about a third of the 4.5 million shares outstanding.

•

The company's shares, which reached 31 and a fraction as recently as 1971, have not traded above 10 since 1973.

On July 17, 1973, trading was suspended after reports of a bid for control of the 13-unit department store chain. Two days later, Debenham's Ltd., a 195-year-old diversified London retailer, was identified as the company planning to seek control of Alexander's, but it decided against making an offer. At the time, Alexander's shares were trading in the 6½ range and they dropped to 5⅝ after the news that Debenham's would not make a tender offer.

There was another flurry in Alexander's shares last October when executives held a meeting with representatives of a party reported to be interested in making an offer. But no offer resulted and Alexander's stated that no further discussions were contemplated.

•

Alexander's suffered with other department store chain in the recent recession. There appeared to be more than recession problems, however.

In a report earlier this year, Standard & Poor's reported that sales growth in recent years was sluggish because of increased competition, changing consumer purchasing patterns and weaker spending by lower-to-middle income customers.

Recent earnings lagged, the report continued, due to increased operating expenses and merchandising problems. The report added that a more promotional merchandising policy had been adopted and "initial results have been favorable."

Value Line, an advisory service that follows relatively small companies like Alexander's, believes that Alexander's stock will benefit if the department store chains belatedly participate in the year's market rally.

Value Line has put Alexander's stock in its highest category for year-ahead performance, "although the present price is far above the level of a year ago," it said. The stock was at 9 when the Value Line report was written. The shares closed yesterday at 7.

The advisory service added that the stock was not for conservative investors. The shares carry a below-average safety rank and have "exhibited low price stability," it said.

Patents: Ultrasound Used In Study of Human Body

Continued From Page 29

for X-raying.

The equipment can be placed on a patient's neck and the doctor will see a display of the neck's cross section including pulsating arteries, shown in actual motion. It is said that in this manner troublesome substances such as fatty deposits or clots in the arteries can be readily observed as well as the general circulatory state.

According to the patent, the elliptically shaped lens is preferably made of a plastic with acoustical properties suitable for a given application.

Under the direction of Dr. Alexander Schure, president of the institute, a large school referred to as N.Y.I.T., the center in Florida has developed and tested ultrasonic imaging systems employing the lens, and is planning commercialization by a suitable licensee.

*

Glow for Textiles

Apparatus that generates an electrical glow valuable in the full-width treatment of synthetic textiles, nylon carpets and polyester wiping cloths has been invented by a Long Island Chemist and physicist. The process improves the surface properties of the materials.

John D. Fales of Huntington Station, L.I. was granted Patent 3,959,104 this week for a combination of electrodes that generates the glow, technically known as electrical discharge plasma.

The invention has enabled the Surface Activation Corporation, Westbury, L.I., assignee of the patent, to build the world's biggest glow discharge installation. It is about four-by-five-by-seven feet, and has been set up in a textile finishing plant of the United Piece Dye Works at Edenton, N.C.

The glow process makes certain materials highly wettable, improving the comfort of garments made from them. It also adds absorbent and soil-releasing qualities.

Arthur Bradley, a vice president of the Surface Activation Corporation, obtained another patent (3,959,567) this week for a lamination process that has not yet been commercialized, but is designed to bond plastic films. The glow will serve as adhesive.

The company, of which Ralph E. Howe is president, produces equipment for various carpet and textile manufacturers.

*

'Mushroom' Phone Booth

John H. Vargo of Verplanck, N.Y., was granted a patent this week for a telephone booth that has been elaborated into a local office for traveling businessmen and salesmen. He calls it the Mushroom.

As explained in Patent 3,959,607, the booth is semi-oval, is bigger than customary booths and is preferably made of ferrocement, with a transparent door that slides on ball bearings.

The user gains entry by exposing an electronic credit card, and identification is passed on by a distant, telephone-connected computer. Once inside, the patron finds a contoured chair and a work table holding a telephone and a calculator. Lighting, heating and air conditioning are automatically provided.

When the temporary tenant leaves the mushroom and closes the door, the computer measures the time and records the telephone charges. A monthly bill goes to the credit card holder.

An alarm system is provided by the computer to note any unauthorized entry. Mr. Vargo plans that the mushrooms be located at busy airports, bus terminals, railroad stations and highway intersections. A newly formed company of which he is president in discussing the project with public utilities and other corporations.

*

Filter Ash Tray

An ash tray with smoke filter is regarded by its inventor as ideal for offices, hospitals, apartments, automobiles, buses, airplanes or other enclosed areas. Mark B. Raczkowski of Brooklyn, who describes himself as an independent starting inventor and immigrant from Poland, received Patent 3,958,965 this week.

Smoke from cigarettes and cigars placed in the tray is drawn through a filter by an electric fan, and the air comes out clean.

To get a copy of a patent send the number and 50 cents to the Patent and Trademark Office, Washington, D.C. 20231. Design patents are 20 cents each.

Highs and Lows
Friday, May 28, 1976

NEW HIGHS—31

AMBAC Ind, AmCrad wt, Amstar Co, Atl Rich, AtlRch Jpf, AtlRch 2.80pf, Cin Milcrn, ExCelIO, FedPap Bd, FePa 1.20pf, Gen Cigar, Joy Mfg, Kanes, Marathon Oil, Monarch M, OcciP 2.50pf, Okla NGas, Parker Drill, Park Hann, Petmzoil pf, StdOil Cal, StdOil Ind, TexCon Ba, TidewF Mar, TylerCp n, UnOil Cal, UV Ind, UV In 1.26pf, Sables Ruy, SmithKline, Woods Pet

NEW LOWS—39

AmAir Filt, Am Motors, Bandag Inc, Canal Rand, Carter Hawl, Cit.L 2 62pf, CanSo West, Chesebrgh, CoSIGS pfB, Colum Pict, CromCo n, DonnellEqr, Drexel BdF, Doe 2.75pf, FedNat Mtg, FsMiss Co, FstPa Mtg, Fla Pow, InfPlay Fr, Iowa PowLj, Japan Fnd, KanPwLt pf, LongDrg wt, Louisv GE, Merrhatt, MarshField, Mercant Str, NorInd PS, NorStSo pf, Pack IncSh, PhysicL Ltd, Schlitz Brw, Sweet PSvc, StauffChm n, Textl Ind, UnTel 1.50pf, Wilms Cos, Winn Dixie, Wisc ElPow

Stock Market Indicators

(The tables for the most active trading, percentage changes, dollar leaders and the market diary pertain to the consolidated tape for all activity yesterday in stocks listed on the New York Stock Exchange and the American Stock Exchange. The market averages, however, are based on the 4 P.M. New York closing price.)

FRIDAY, MAY 28, 1976

N.Y.S.E Index

	High	Low	Last	Chg
Index	52.21	52.02	52.21	+0.42
Industrial	59.69	59.33	59.69	+0.47
Transport	39.37	39.03	39.35	+0.36
Utility	34.78	34.53	34.78	+0.29
Finance	50.13	49.90	50.13	+0.32

Up-Down Volume

	advanced	declined
NYSE	11,212,040shares	3,437,010shares
AMEX	1,298,850shares	552,330shares

Odd Lot Trading

Purchases at 121,447 shares; sales of 245,803 shares including 2,099 shares sold short.

S&P Averages

	High	Low	Close	Chg.
425 Industrials	113.19	111.34	112.48	+.94
15 Railroads	45.93	45.27	45.55	-.02
60 Utilities	45.38	44.60	45.16	+.27
500 Stocks	100.44	99.08	100.16	+.88

Amex Index

High	Low	Close	Chg.
103.16	102.50	103.16	+.63

NASDAQ Index

Index	Close	Chg.	Week Ago	Month Ago
Composite	88.04	+ 0.36	89.30	90.30
Indust	94.27	+ 0.29	95.21	97.42
Financ	88.83	+ 0.29	89.20	89.90
Insurance	83.73	+ 0.17	85.69	87.51
Utilities	72.83	+ 0.15	74.19	73.73
Banks	82.17	+ 0.27	83.85	82.98
Transport	100.57	+ 0.43	100.59	103.75

The Dow Jones Stock Averages

	Open	High	Low	Close	Chg
30 Industrials	968.90	976.60	962.92	975.22	+ 9.66
20 Transport	217.31	214.42	210.76	212.94	+ 1.61
15 Utilities	84.84	85.73	84.53	85.28	+ 0.35
65 Stocks	297.74	301.68	296.85	300.38	+ 2.36

Consolidated Trading Amex Issues Most Active

Name	Vol	Last	Net Chg
Damson Oil	107,400	7⅝	+1⅛
Syntex Corp	98,900	28⅝	+1⅝
Champ Ho	65,300	4⅝	+ ⅛
Westates P	59,800	9⅝	+ ¼
Edgings Oil	56,300	36⅝	+5⅛
Asamera O	50,900	15⅝	- ¼
Kaiser Ind	48,000	13½	+ ⅜
Cook Elect	45,800	12	+ ½
Contl Tel wt	43,800	⅝	- ⅛
Dome Petr	43,200	45⅝	+1⅝

O.T.C. Most Active

Name	Vol(hds)	Bid	Asked	Chg
RankOrg	1870	2⅝	2¾	- ⅛
AmExp	846	34⅛	34⅝	+ ⅛
EnrRGo	817	1 9-16	1 11-16	
RivalMf	713	26	26¾	+1
YellowF	615	38	38¾	+ ½
MCICom	509	1 9-16	1 13-16	
Bankam	482	53	53¾	+ ¼
AnheuB	463	30¾	31⅛	- ⅛
PnsfOil	453	12¾	13	+ ⅛
GovEmp	442	3⅞	4¼	- ⅛

Market Diary

	Today	Prev. day
Advances	368	202
Declines	251	487
Unchanged	311	322
Total issues	930	931
New 1976 highs	19	22
New 1976 lows	13	21

O.T.C. Market Diary

Advances	477
Declines	236
Unchanged	1309
Total issues	2542
New highs	29
New lows	25
Total sales (hds)	5940[illegible]

Consolidated Trading for N.Y.S.E. Issues

Changes

UPS

	Name	Last	Chg		Pct.
1	Arlstarinc	2⅞	+ ⅝	Up	77.4
2	TelectCorp	3⅜	+ ½	Up	15.4
3	WylvCorp	3⅞	+ ⅞	Up	12.0
4	DhrsMfpe	1⅛	+ ⅛	Up	11.1
5	UnParkWin	2⅝	+ ¼	Up	11.1
6	GhlMtrCp	7¼	+ ⅝	Up	10.7
7	InstMar	7⅛	+ ½	Up	10.0
8	LstVeLind	7⅛	+ ½	Up	10.0
9	GenDevelo	3⅝	+ ½	Up	9.8
10	UnTelwt	1⅞	+ ⅛	Up	9.1
11	BasicInc	12½	+ 2	Up	8.7
12	GuardMtg	7⅝	+ ½	Up	8.3
13	IpencoOil	11½	+ ⅞	Up	8.2
14	PlayboyEn	3⅞	+ ⅛	Up	7.7
15	Wn PacInd	12¼	+ ⅞	Up	7.7

DOWNS

	Name	Last	Chg		Pct.
1	SoeastPSvc	5⅝	- ⅝	Off	11.8
2	MidMtnIn	1⅛	- ⅛	Off	7.7
3	ContUtility	1⅛	- ⅛	Off	7.7
4	RenshwCap	1⅞	- ⅛	Off	7.1
5	AmInvest	3⅝	- ⅛	Off	6.9
6	PstPaMtg	1⅝	- ⅛	Off	6.7
7	DuplanCp	2¾	- ⅛	Off	4.3
8	AfricaWtr	2	- ⅛	Off	5.9
9	CousinsWts	2	- ⅛	Off	5.9
10	SoeastBkp	18⅝	- ⅝	Off	5.9
11	ClrfkCrwf	3¼	- ⅝	Off	5.1
12	GldLawls	6⅝	- ½	Off	5.1
13	PlesmyEld	42	- ⅞	Off	5.0
14	PeoplesDrg	7⅛	- ⅝	Off	4.8
15	ColumPict	5⅝	- ⅝	Off	4.7

Most Active

Name	Vol	Last
Texaco Inc	285,700	26⅞
MercerInc	265,900	37
DowChem	254,400	9⅝
WestAirl	208,300	28
GulfOil	197,700	25⅞
GenMotors	184,300	69⅞
AmTel&Tel	177,500	54⅞
KresgeSS	171,700	35⅞
CongBnCp	157,200	15
AmHome	131,100	33⅞
Weyerhr	148,700	45⅞
FederDStr	140,400	45⅞
JapanFnd	130,400	9
SonyCorp	131,200	9⅝
Natomas	129,400	37⅞

Market Diary

	Tot
Advances	
Declines	
Unchanged	
Total issues	
New 1976 highs	
New 1976 lows	

Dollar Leaders

Name	Tot(x100)	Shares
DowChem	323,319	36
IBM	317,485	34
GenMotors	312,834	45
EastKodak	312,789	12
TexacoInc	310,486	38
EsseneCp	309,836	4
MercerInc	98,765	26
AmTel&Tel	97,672	18
WestAirl	93,324	36
Burrgts	91,129	7
TexasInst	87,110	4
Weyerhr	84,584	14
FederDStr	83,318	14
PenneyJC	84,194	17
KresgeSS	80,872	17

FRIDAY, MAY 28, 1976

Day's Sales	Thursday	Year Ago	Year to Date 1976	Year to Date 1975
16,860,000	15,310,000	22,674,000	2,510,691,565	2,173,647,160

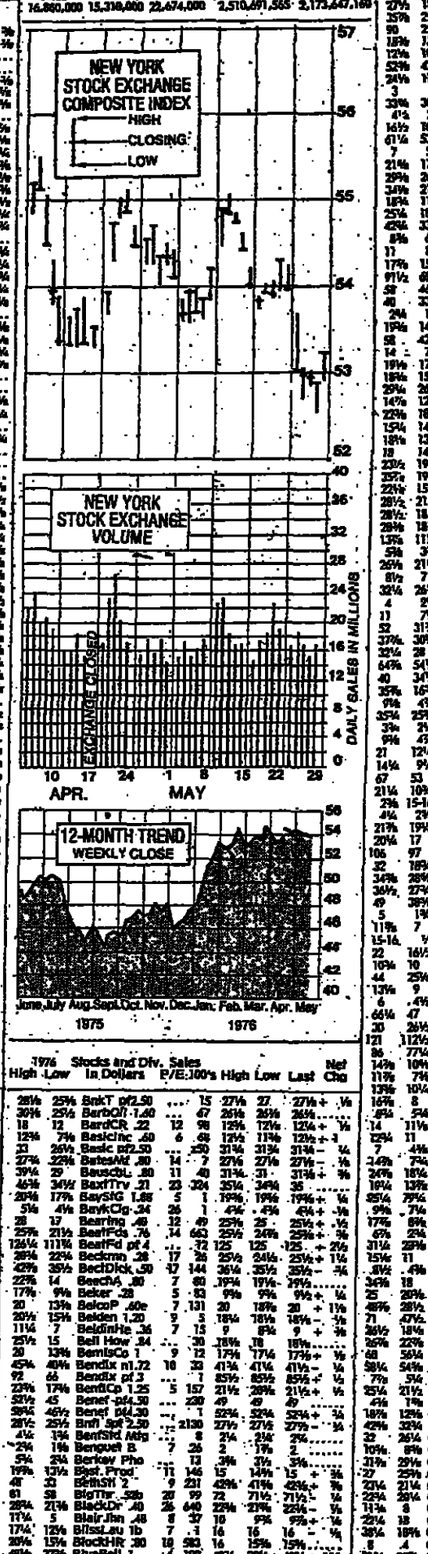

1976 High	Low	Stocks and Div. In Dollars	Sales 100's	High	Low	Last	Net Chg
		A—B—C—D					
47½	37¾	AbbtLab .88	16	128	44½	44	44½+ ⅜
51⅞	38	ACF In 2.60	8	14	48¾	48½	48½- ⅛
10¼	8½	AcmeCly .50	12	7	9¼	9	9¼
4⅝	2⅝	AdmDq .04e	7	45	3⅝	3	3⅛- ⅛
12⅝	9⅝	AdmEx .91e	...	35	11½	11⅛	11½+ ⅛
5⅞	4	Adms Millis	7	9	4⅝	4⅝	4⅝- ½
13½	7¾	Addressog	14	150	9⅛	9	9⅛+ ⅛
10⅞	7¼	Advinv .18e	...	29	10⅝	10¼	10¼
28	22½	AetnaLf 1.08	12	235	24⅝	24⅝	24½+ ⅛
44	36¼	AetnaLf pf 2	...	2	41½	41	41 - ⅛
9¼	4⅞	Aguirre Co	89	4	8⅛	8	8 - ⅛
14⅞	9⅝	Ahmans .22	6	49	11⅝	11⅛	11⅜+ ⅜
6⅞	2⅞	Aileen Inc	15	68	3⅝	3⅜	3½+ ⅛
82⅞	68⅝	AirPrd .20b	19	76	79⅛	78⅝	79 - ⅜
20⅝	13	AirbnFrt .75	13	130	19	18⅝	19 + ½
13½	12⅝	AirbnFrt wi	...	29	12⅝	12⅝	12⅝+ ⅛
29⅝	17¼	Aircoinc 1	8	122	29⅝	28⅝	29⅝+ ⅜
4	1⅞	AJ Industris	7	84	2⅝	2⅝	2⅝
25⅝	18⅝	Alcoa 1.20	11	35	19	18⅝	18⅝ - ⅜
15⅞	13⅛	Ala Gas 1.28	8	5	14⅛	14⅛	14⅛+ ⅛
17½	11⅛	Alaskin .20e	6	238	13⅝	12⅝	13½+ ⅜
21⅝	14	Albanyin .60	16	7	20⅝	20⅝	20⅝- ⅛
8⅝	5⅞	AlbertoC .36	21	5	6⅝	6⅝	6⅝+ ⅛
23⅝	17⅝	Albertsn .72	8	27	19½	19⅝	19½
30⅝	19⅝	AlcanAlu .40	99	178	26⅝	25⅝	26⅝+ ⅜
18½	14⅝	Alcoltd .72	6	37	16⅝	16	16⅛+ ⅛
28	21⅝	AlcanLb .28	28	12	22⅝	22½	22⅝+ ⅛
9⅞	6⅝	Alexdrs .36e	6	32	7	6⅝	7 + ⅛
11⅝	7½	AllegCp .45j	29	1	10	10	10
43⅛	26½	AllgLud 1.28	8	7	37⅝	37	37
45½	33⅝	AllgLud pf 3	...	4	42½	42	42 - ⅜
20	16½	AllgPw 1.60	6	128	18	17⅝	18 + ⅛
20	9⅝	AllenGrp .60	10	52	17½	17	17½
44⅞	33½	AlldCh 1.80	8	721	37⅝	36⅛	37⅛+ ⅜
13⅞	10	AlldMnt .60	6	9	10⅝	10⅝	10⅝
15⅛	10⅝	AlldProd .60	...	20	14⅛	13⅞	14⅛
59⅝	45⅝	AlldStr 1.70	6	109	47	46½	46½
4⅝	2⅞	Alld Supmkt	...	31	3⅞	3⅝	3⅞ - ⅛
21⅛	11⅞	AllisChal .60	7	178	19½	18⅞	19⅛+ ½
9½	6½	AlphaP Ind	11	3	9⅛	9	9⅛+ ⅛
55¼	38½	Alcoa 1.34	31	182	52⅞	52⅝	52⅞- ⅛
58	47	Amax 1.75	14	263	57⅝	56⅞	56⅞- ⅛
140	115	Amax pf5.25	...	22	138⅞	138	138⅞+ ⅜
57	52⅞	Amax wtB 3	...	50	56⅛	56	56⅛+ ⅛
19⅝	11⅛	AMF Inc .60	8	108	19½	18⅞	19⅛+ ⅜
9	4⅞	Amcel .34	7	9	7⅝	7⅝	7⅝- ⅛
21⅝	16⅛	Amerce 1.20	7	4	18⅝	18½	18½- ½
23½	16⅛	A Hess .30b	6	248	21⅝	21⅛	21⅝+ ⅜
55⅞	45⅞	A Hes pf3.50	...	15	52⅞	52⅛	52⅞+ ⅜
21⅛	14⅝	AAirFlt .48	8	63	14⅝	14	14⅝- ⅛
14½	8⅝	Am Airlin	...	631	13⅞	12⅝	13 + ⅜
15⅝	11⅝	AmBaker 1	4	45	13	12⅝	13 + ⅛
43½	38⅛	A Brnds 2.80	9	66	39⅝	39⅝	39⅝+ ⅛
33⅝	19⅞	AmBdcst .80	28	326	32	31⅛	31½+ ⅛
12⅝	9⅝	AmBldMt .40	7	2	9½	9½	9½
36½	30⅝	AmCan 2.20	8	148	34	33½	34 + ½
23⅛	21	A Can pf1.75	...	x2	22	21⅝	21⅝- ⅜
3	1⅛	AmCen Mfg	...	10	1⅝	1⅝	1⅝
16⅛	13	AmCred wt	...	31	16⅝	16⅛	16⅝+ ⅛
28⅛	24	A Cyan 1.50	8	294	24⅝	24	24⅛+ ⅛
9⅝	7⅝	Am Distill	...	19	9⅝	8⅝	9 + ⅛
28½	19⅝	ADistTel .64	9	292	20⅝	19⅝	20⅛+ ⅛
7⅝	4⅝	AmDualVt	...	7	6⅛	6	6⅛+ ⅛
23⅛	20⅝	AmElPw 2	8	495	21½	21⅛	21⅛
15	10	AFamily .28	7	50	12⅝	12⅝	12⅝
6⅝	2⅛	AmFin Sys	...	25	3⅝	3⅝	3⅛+ ⅛
24⅝	22⅝	AGIBd 1.96e	...	28	23⅝	23⅛	23⅛- ⅛
17⅞	15	AGenCv 1.32	...	6	16⅛	16⅛	16⅛+ ⅛
16⅞	12⅝	A Gnins .68	6	42	12⅝	12⅝	12⅝+ ⅛
26⅛	21⅝	A Gin pf1.80	...	12	22⅝	22½	22⅝+ ⅛
18⅛	13	AmHoist .80	8	28	15⅝	15⅛	15⅛
37⅛	31⅛	AmHome 1	20	1511	33⅝	31⅝	33⅝+ ⅝
167	141½	A Home pf 2	...	1	141½	141½	141½
37⅝	29½	AmHosp .40	22	204	35⅝	34⅝	35 - ⅛
4⅝	2½	Am Invest	...	21	3½	3⅝	3⅝- ⅛
10⅝	5⅞	A Medicl .12	7	15	7⅝	7⅝	7⅝+ ⅛
8⅞	5½	A Medicorp	5	25	7⅛	7	7 - ⅛
7⅝	5⅛	Am Motors	5	444	5⅝	5	5⅛+ ⅛
37⅝	32⅝	A NatR 2.64	7	139	36⅝	36	36⅝+ ½
12⅝	8⅝	AmSeat .36e	6	9	9⅝	9⅝	9⅝- ½
14	8⅛	A Ship 1.09t	7	1	12	12	12
27⅝	16⅛	AmStand 1	8	277	25⅛	24½	24½- ⅝
76⅛	54½	A Std pf4.75	...	4	71⅛	71⅛	71⅛
8⅛	6⅛	AmSterl .30	11	66	6½	6⅝	6⅝
31½	26½	AmStrs 1.90	5	x32	29⅝	29½	29½+ ⅛
58⅝	50⅞	AmT&T 3.80	11	1775	55⅛	54	54⅝+ ⅜
61½	55	AmT&T pf 4	...	67	58⅝	58	58½+ ⅜
49⅝	45	ATT pfB3.74	...	5	45⅝	45⅝	45⅝+ ⅛
47⅝	43⅛	ATT pfA3.64	...	28	44½	44⅛	44½- ⅛
10⅝	8⅝	AWatWk .70	5	6	9⅛	9⅛	9⅝+ ⅛
19⅛	15⅝	Ameron 1	5	6	16	15⅞	16
10½	5½	AmesD .06e	4	10	7⅝	7⅛	7⅝+ ⅛
24⅝	19⅛	Amfstk 1	8	56	21⅝	21	21⅝+ ⅛
24⅝	18½	AMF In 1.24	11	132	19⅝	19⅛	19⅝+ ⅜
19⅝	14⅝	Amstac Inc 1	4	25	16⅝	16⅛	16⅝- ⅛
35⅞	26	AMP Inc .41	45	223	34⅛	33½	33⅝- ½
12	8½	Ampco .40e	6	2	10⅝	10⅝	10⅝
8½	4⅝	Ampex Corp	19	96	7⅛	7	7⅛
3⅛	1⅝	Amrep Corp	...	13	2	2	2
47⅝	36½	Amstar 2.70	7	14	47⅝	47⅛	47⅝+ ⅛
9	7⅝	Amstr pf.68	...	1	8⅛	8⅛	8⅛
43	34	Amsted 2	6	35	41½	41	41 ½
8	5⅛	Amtel .32	6	x16	5⅝	5⅛	5⅝
26⅛	17⅛	Anacond .68	...	38	24⅛	24	24⅛+ ⅛
31⅞	22⅝	AnchrH 1.36	7	x28	27⅝	27⅛	27⅝+ ½
42	35⅛	AndCly 1.20	7	2	36⅛	36⅛	36⅛+ ⅛
8⅛	6	Angelica .16	9	94	6⅝	6⅛	6⅝
10½	7⅛	Anicfor .20	5	4	7⅝	7⅝

هكذا من الاصل

nsolidated Trading for N.Y.S.E. Issues

FRIDAY, MAY 28, 1976

Continued From Page 30

1976 High	1976 Low	Stocks and Div. Sales In Dollars	P/E	100's	High	Low	Last	Net Chg
80	69	GePw pf7.80	...	z200	77	77	77	+ ⅝
80	68¼	GePw pf7.72	...	220	75	75	75	.....
28	26	GePw pf2.25	...	33	26⅝	26⅝	26⅝	− ⅛
35¾	19½	Gerber 1.20	8	52	21¼	20⅞	21	.....
177⅝	152	Getty Oil 2a	11	12	163⅝	163	163⅝	+ ¼
12⅝	10¼	GlenFPC .80	8	7	11⅞	11⅞	11⅞	.....
18¾	9⅝	GlenFln .58f	4	35	15½	15	15¼	+ ¼
11½	5⅝	GldkLew .40	7	41	9½	9¼	9¼	− ½
14½	9⅝	GHTdFill .64	8	1	11⅞	11⅞	11⅞	+ ⅛
39⅝	29¼	Gillette 1.20	11	121	29⅞	29⅝	29½	.....
19	11⅛	Gimbs Inc	8	40	12⅝	12¼	12⅝	+ ½
14¾	6⅛	GleasW .07e	...	2	10⅝	10⅝	10⅝	+ ⅛
11¼	7⅝	Global Mar	35	223	9⅝	9	9½	+ ½
32⅝	20⅝	GlobeUn 1a	5	13	28½	28¼	28¼	.....
18½	11½	GoldWf Fin	5	118	14½	14	14⅛	− ⅛
19⅝	13⅛	GoldW pf.78	...	14	15¼	15½	15½	.....
28⅝	18	Goodrn 1.12	14	x109	28⅛	27⅝	28	+ ¼
25¼	20⅝	Goodyr 1.10	9	368	20⅝	20⅝	20½	+ ⅛
16¼	12	GorJwlA .32	6	33	12¼	12	12¼	+ ¼
32⅝	26¼	Gouldin 1.36	8	97	31¼	31	31	.....
24	19¼	Gould pf1.25	...	18	23⅝	23½	23⅝	+ ⅛
33⅝	24¼	Grace 1.70	6	275	25⅝	25⅛	25⅝	+ ½
33⅝	24⅝	Grainger .36	21	9	33	32¾	33	+ ⅛
15⅞	12¾	GrandUn .80	7	1	13¼	13¼	13¼	− ⅛
17⅝	12¼	Granitvl .80	5	21	14½	14⅛	14⅛	+ ⅛
19⅝	13¼	GrayDrg .60	6	x16	16⅝	16⅝	16½	.....
15⅝	10½	GlAtPac	126	67	12⅝	12¼	12⅝	+ ⅛
24½	18⅝	GtLkD 1.20e	5	2	19⅞	19⅝	19⅞	+ ⅛
17½	14½	GtNofr 1.25e	11	7	15½	15	15½	+ ⅛
34	30⅝	GtNoNek pf	9	35	31¼	31	31	− ⅛
19⅝	13⅝	GtWnFin .50	9	131	16½	16⅛	16⅛	− ½
21⅝	21⅝	GtWest Unit	2	14	24	23½	24	+ ⅛
20¼	17⅝	GtWn pf1.88	...	16	18⅛	18	18	+ ⅛
18¼	15½	GrGiant 1.88	16	2	15⅝	15½	15⅝	+ ⅛
17⅝	13	Greyh 1.04a	8	x234	15½	15	15⅛	+ ⅛
3⅝	1¾	Greyhnd wt	...	5	2⅝	2½	2⅝	+ ⅛
3½	1½	Groller Inc	...	17	2⅛	2⅛	2⅛	+ ⅛
18⅞	14	Grumn .40a	5	25	18	17⅝	17⅝	− ⅛
15⅞	9⅝	Guardm .30	9	8	12⅝	12½	12⅝	+ ⅛
3½	1⅜	Guard Mtg	...	3	1⅝	1½	1⅝	+ ⅛
10⅛	7½	GHLTHld .56	7	38	9⅛	9	9	.....
3½	1½	GulfMID RIT	...	4	1⅞	1⅞	1⅞	.....
26½	20⅝	GulfOil 1.70	7	1977	25⅝	25⅝	25⅝	+ ⅛
21⅝	14⅛	GulfResr 1	6	62	17⅝	17⅛	17⅝	− ⅛
15⅝	11⅞	GHSRU 1.12	7	212	12⅝	12¼	12⅝	+ ⅛
55⅝	48⅝	GHSRU pf4.40	...	z200	52	52	52	− 1½
26⅝	21	GtWtn .60b	5	572	24⅝	24⅛	24⅝	+ ½
8½	3⅝	GtW Ind wt	...	267	6⅝	6⅛	6⅛	+ ⅛
102¾	⅞	GtW pf 3.67	...	2	94	93	94	+ 1
6⅛	3½	Gulton Ind	10	11	4⅝	4⅝	4⅝	− ⅛
18⅝	14⅛	HallFB .60	11	11	16⅛	16⅛	16⅛	+ ⅛
17¼	13⅝	HallPrt .80a	6	1	15	15	15	.....
57	48½	Hallbrtn .56	13	x686	55½	54⅝	55½	+ 1½
23⅞	16¼	HamrIP 1.28	8	52	22¼	22	22¼	+ ⅛
6⅝	3⅝	Hammond	...	3	5¼	5⅛	5¼	.....
7⅝	5	Handlmn .40	12	16	5⅛	5⅛	5⅛	+ ⅛
30½	21½	HandyHar 1	5	6	28⅝	28¼	28⅝	+ ⅛
28½	14⅝	HanesCp .76	6	45	22⅝	22⅛	22⅝	+ ⅛
40½	43¾	Hanna 1.60	12	12	56½	56	56⅛	+ ⅛
26⅝	21⅛	HarBrJ 1.32	8	22	24	23¾	24	+ ½
9½	6⅝	Hardges	13	39	8	7⅝	7⅝	− ⅛
40½	28	Harnisch 1.60	6	79	39⅝	37⅝	39⅛	+ 1½
14⅞	12¼	Harrah .36a	8	3	13½	13¼	13⅛	− ⅛
36½	34⅝	HarrBk 1.50	7	10	35⅝	34⅝	35½	.....
48⅝	32⅝	Harris 1.48	11	16	45⅝	45	45⅝	+ ⅝
27½	19⅝	Harsco 1.30b	6	11	21⅝	21½	21⅝	+ ⅛
14½	8⅝	HartSMx .60	9	74	10⅝	10½	10⅝	+ ⅛
25	17⅝	HartsHk .45	12	4	24½	24⅛	24⅛	+ ⅛
17⅝	15⅞	HartSc 1.44a	...	15	16⅞	16⅞	16⅞	+ ⅛
24	20	HawtEl 1.76	8	25	20⅝	20⅝	20⅝	+ ½
18⅝	11¼	HayesAlb 1b	7	48	18	17⅝	18	.....
13⅝	7¼	Hazeltine	7	6	9⅝	9⅛	9⅛	+ ½
8⅝	7⅛	Hecla .12	8	20	7½	7⅝	7½	.....
17⅝	13⅝	HeclaM .30f	18	69	14⅝	14⅛	14⅝	− ⅛
13⅝	9	HelmRic .52	8	37	12⅝	12	12⅛	+ ⅛
51⅝	45	Helmrh 1.24	11	10	46⅝	46½	46⅝	+ ⅛
9⅝	6⅝	Helstn Curt	6	12	6½	6⅝	6⅝	.....
29⅝	22	HellerInt .92	9	16	22⅝	22¼	22⅝	+ ⅛
40⅝	30⅝	HelmerP .35	9	153	37½	36½	36½	+ ⅛
2	1⅛	Hemlsp Cap	...	1	1⅛	1⅛	1⅛	− ⅛
38	27⅝	Hercules .80	32	169	33⅝	32⅝	33	.....
25⅝	18½	HershyFd 1	8	25	24⅝	24⅛	24⅝	.....
22⅝	17⅝	Heskos .80	7	5	17⅝	17⅝	17⅝	.....
25½	20⅝	Hesla pf1.60	...	5	21⅛	20⅝	20⅝	+ ⅛
59⅝	46½	Heublin 1.20	15	50	50	49½	49⅝	+ ⅛
117⅝	93½	Hewlt Pk .20	35	715	105	102¼	104⅝	+ 2¼
7⅝	4⅛	High Voltg	16	16	6⅝	6¼	6⅛	+ ⅛
23	17½	Hilleabd .78	9	9	22¼	22¼	22¼	.....
19¼	16	HiltonHtl .70	12	107	17⅞	17½	17⅝	+ ⅛
7⅛	4⅛	HMW Ind	6	10	4⅛	4⅛	4⅛	.....
28	20⅝	Hobart .92	13	148	25⅝	25⅛	25⅝	+ ⅛
20⅝	14⅛	HoerNW .80	8	20	17⅝	17⅛	17⅝	.....
9⅝	5⅝	HoffEle .06e	6	10	7⅛	7	7	− ⅛
20	12⅝	Holiday .40	13	514	13½	13	13½	+ ⅛
43⅝	32⅝	HoflvS 3.40a	3	14	41½	40⅝	41½	+ ⅝
44⅝	32	Homestk 1a	21	164	39⅝	38⅝	38⅝	− 1¼
56⅛	32⅝	Honywll 1.40	12	330	44¼	43⅛	43⅝	+ ⅝
32⅝	21	HoovBll 1.36	7	5	29½	29⅝	29½	+ ⅛
3⅛	1⅛	Horizon Cp	...	67	2⅛	2	2⅛	+ ⅛
15½	12¼	HospAff .24b	7	14	12⅝	12⅝	12⅝	− ⅛
28½	20⅛	HospCoA .32	9	27	23½	22⅝	22⅝	.....
16	10½	Hosfmfl .40	...	14	10⅛	10	11½	+ ⅛
15½	10⅛	Houdaill .80a	6	42	15	14⅝	14⅝	+ ⅛
14½	11⅛	HoupAlf .72	6	5	12⅛	12	12⅛	.....
13⅝	9⅛	HousFab .24	10	24	10	9⅝	10	+ ½
20½	15⅝	HoushF 1.10	6	180	16⅝	15⅝	16⅛	− ⅝
44⅝	25½	HouF pf2.37	...	2	26⅝	26⅛	26⅛	− ⅝
25	20⅝	HousLP 1.56	7	415	22⅛	21⅝	22	.....
36⅝	28⅝	Hous NG .60	15	249	35⅝	34⅝	35⅝	+ ⅝
17⅝	11⅞	HowJohn .28	11	778	12⅝	12	12⅝	+ ⅝
14⅞	11	Hubbrd 1.20	...	2	13⅝	13⅝	13⅝	.....
22⅝	14⅝	HudsnA .80	24	3	20	20	20	− ⅛
8½	4½	HughHat .40	7	15	7½	7⅛	7½	+ ⅛
52½	37⅝	HughsTl .40	13	430	46¼	44½	46	+ 1½
15⅝	11⅝	Humana .48	9	21	13⅝	13⅝	13⅝	.....
15⅛	10⅝	HuntCh .30	16	61	11⅝	11⅛	11⅝	+ ⅛
25⅝	14⅞	HuttnEF .60	4	37	18	17½	18	+ ⅝
17½	12	Huyck .40	20	17	13	12⅝	13	+ ⅛
15	8⅝	Hydromt .34	6	26	13½	13⅛	13½	+ ⅝

I—J—K—L

1976 High	1976 Low	Stocks and Div. Sales In Dollars	P/E	100's	High	Low	Last	Net Chg
20⅝	16⅛	ICInds 1.20	6	x62	18⅝	18⅝	18⅝	+ ⅛
41⅛	33⅝	ICInd pf3.50	...	x30	39½	39½	39½	+ ⅝
5⅝	3	ICN Pharm	...	40	3⅝	3⅝	3⅝	.....
29½	26	IdahoP 2.06	11	32	27⅝	26⅝	26⅝	− ⅝
18½	13¼	IdealBasic 1	8	125	18⅝	18	18¼	+ ⅛
78⅝	51	Ideal pf4.75	...	1	77	77	77	.....
9⅝	6⅛	IdeaToy .26f	5	74	7⅝	6⅞	6⅞	− ⅛
5⅞	1⅞	IDS Rlty	...	62	2⅝	2	2	.....
27⅝	22	IllPow 2.20	9	92	23½	23⅛	23½	+ ⅛
45½	41	IllPow pf3.78	...	z60	43	43	43	.....
29½	25⅛	IllPow pf2.35	...	z100	27	26½	26½	− ½
30	21	ITW .50	10	12	25⅝	25⅛	25⅝	+ ⅝
14⅞	10¼	ImpChA .24	6	184	12⅝	11⅝	12	− ⅛
40⅝	35⅛	INA Cp 2.10	14	119	36¼	35⅝	36	.....
19½	16½	INA In 1.59e	...	x1	19	19	19	+ ⅛
26⅝	23⅛	INCO 1.40a	17	262	33⅝	33½	33⅝	+ ⅛
9⅝	8⅞	IncCCu .80e	...	22	9⅝	9⅝	9⅝	− ⅛
112½	102	IndIA pf 12	...	z120	109	109	109	.....
88	78½	IndIA pf6.68	...	z70	87	87	87	.....
23⅝	20	IndiPL 1.82	9	31	20⅝	20⅝	20⅝	− ⅛
15½	12½	IndNat 1.20	8	6	14	13⅝	14	+ ⅝
11½	6½	Inexco Oil	28	191	11½	10⅝	11½	+ ⅝
91⅛	70	Inger R 2.68	14	213	89½	88¼	88¼	+ ½
56	45⅝	IngR pf2.35	...	15	56	55	55½	+ ½
68	42⅛	InlandCon 2	8	7	61	61	61	− ⅛
58⅝	41	InlndStl 2.40	15	143	56	55⅛	55⅞	+ ⅝
12⅝	7⅝	Inmont .50	4	94	10⅝	10½	10⅝	+ ⅛
12⅝	8⅝	Insilco .76	6	29	10⅝	10⅛	10⅝	− ⅛
30⅛	20⅝	Insplr Corp	...	5	29⅝	29	29⅝	+ ⅛
2⅛	1⅛	Instr InvTr	...	2	1⅝	1⅝	1⅝	+ ⅛
9⅝	7	Integon .32	6	2	7⅝	7⅝	7⅝	+ ⅛
48⅝	38⅝	Interco 1.52	9	148	42⅝	41½	42⅝	+ 1⅛
8⅝	4⅛	Intercit Div	3	6	5⅝	5⅝	5⅝	− ⅛
42½	25⅝	Interlak 2.20	6	40	39½	38⅛	39	+ ½
273½	222⅝	IBM 7	10	685	257⅝	253⅝	256⅛	+ 3⅛
28⅝	22⅝	IntFlavF .32	31	387	23⅛	22⅝	22⅝	− ⅛
28⅝	23⅝	IntHarv 1.70	17	162	26⅛	25⅝	26⅛	+ ⅛
42½	32⅛	IntNiNC 2.40	4	109	34⅝	34⅝	34⅝	+ ½
10½	6⅛	IntMng .20e	9	45	10	9⅝	10	+ ⅛
33⅝	24⅝	IntMulti 1.50	7	2	28⅝	28⅛	28⅝	+ ⅝
78⅝	57⅝	IntPaper 2	14	472	73½	71⅝	73⅝	+ 1⅝
30⅝	22⅝	IntTT 1.60	8	298	26⅛	25⅝	26	+ ⅛
57	45⅝	ITTpfI 4.50	...	20	52½	51⅝	51⅝	− ½
52½	42½	IntTT pfJ4	...	3	48	48	48	− ⅛
51⅝	41⅛	IntTT pfK4	...	79	46⅝	46⅛	46⅝	+ ½
56⅛	27½	ITT pfN2.25	...	41	32	31⅝	32	+ ⅝
57	47	IntTT pfO3	...	7	53⅝	53⅝	53⅝	+ ⅛
29	23⅛	Intrnce 1.45	6	7	26	25⅝	26	+ ½
27	14⅝	IntrpGp 1.20	6	7	21⅞	21⅝	21⅝	+ ⅛
13⅝	10⅝	IntrsBrd .80	4	12	11½	11½	11½	+ ⅛
16½	14⅛	IntrsPw 1.45	9	42	15⅝	15½	15⅝	.....
7	4⅛	IntrstUn .24	6	12	5⅛	5⅛	5⅛	+ ⅛
32⅝	20½	IowaBt .30a	3	81	31⅝	30⅝	31⅛	+ ⅝
15⅝	13½	Iowa El 1.40	8	15	14⅝	14⅝	14⅝	+ ⅛
19⅝	17⅝	IowaRG 1.72	8	15	18⅛	18	18	.....
23⅝	22	IowaPwL 2	8	16	22	21⅞	22	.....
19⅝	17½	IowaPS 1.72	8	13	18½	18⅛	18⅛	− ⅛
5⅝	3⅛	Ipco Hosp	13	36	4⅛	4	4⅛	+ ⅛
16⅝	8⅞	Itek Corp	...	54	13½	13⅛	13⅛	.....
13⅝	5⅛	IvlCorp .20	7	x8	11⅝	11⅛	11⅛	.....
68½	60	ITTSvc pf 4	...	1	62⅛	62⅛	62⅛	− 1⅛
13⅝	9⅝	IU Int .85	6	97	10⅝	10⅛	10⅛	.....
35	26⅛	IU Int A	...	3	27⅝	27⅝	27⅝	− ⅛
18⅝	12⅛	JamesF .80	11	87	18	17⅝	18	+ ½
23⅝	13⅛	Jantzen .80	6	26	19	18	19	+ 1⅛
7⅝	7⅝	JapanF .91e	...	1364	8	7½	8	+ ⅛
27⅝	25½	JeffPilot .80	10	74	26⅝	26½	26⅝	+ ½
120⅝	110⅛	JeC pf 13.50	...	z100	118⅝	118⅝	118⅝	+ ⅝
108½	100½	JerCen pf.11	...	z100	107	107	107	.....
95	82	JerCe pfY.36	...	z7300	94½	93⅝	94½	+ 1⅛
24¼	19⅛	JewelC 1.20	8	32	20⅝	20½	20⅝	+ ⅝
8⅝	4½	Jewelcor	11	12	5⅝	5⅝	5⅝	− ⅛
44½	36⅝	JimWalt 1.20	10	25	40½	40⅛	40½	− ⅛
48	40⅝	JimW pf1.60	...	4	44⅝	43⅝	43⅝	− ½
18⅝	13⅝	JHarS 1.40e	...	22	16⅝	16½	16⅝	+ ⅛
22⅝	19⅝	JHani 1.88e	...	7	21⅛	21	21⅛	+ ⅛
33⅝	23	JnJMan 1.40	11	207	26⅝	26⅛	26⅝	+ ⅛
94½	82½	JohnsonJn 1	26	284	86⅝	85⅝	86½	+ 1⅛
23⅝	12⅝	JohnCon .90	9	41	21⅛	21	21⅛	− ⅛
45	26⅝	JhnCntl pf 2	...	1	39⅝	39⅝	39⅝	+ ⅛
19⅝	13⅝	JonLgn .50	7	406	15⅝	14⅝	14⅝	+ ⅛
37½	27⅝	Jorgen 1.80	4	6	35	34⅝	35	+ ½
24⅝	19½	Joshens .10	9	3	22½	22⅛	22⅛	+ ⅛
45⅝	32⅝	JoyMfg 1.10	12	174	47⅛	45	47⅛	+ 2⅝
35½	27½	KaisrAl 1.20	13	103	35⅛	33⅝	35⅛	+ 1⅛
70	52	Kal Stl pf4.75	...	1	68	68	68	+ 1
8⅝	5⅝	KaisCem .50	11	12	7⅝	7⅝	7⅝	.....
15⅝	12⅝	KalCe pf1.37	...	1	14½	14½	14½	.....
19⅝	18½	KansasMU .24	5	22	18⅝	18⅝	18⅝	+ ⅝
24⅝	19⅛	Kansas .60b	9	144	24⅝	23⅝	24⅛	+ ⅝
27⅝	25	KCPrPL 2.36	8	x164	25⅝	25⅝	25⅝	− ½
24⅝	15	KC Southn 1r	7	7	24⅝	23½	24⅛	+ 1
11⅝	9⅝	KC Sou pf 1	...	z100	11	10⅝	10⅝	− ⅛
19⅝	18	KanGEI 1.68	6	13	18½	18⅛	18⅛	+ ⅛
17	14⅝	KanNG 1.320	8	24	16	15⅝	16	.....
19⅝	18	KanPL1 1.40	7	x27	18⅝	18⅝	18⅝	+ ⅝
26⅝	26	KaPL pf2.32	...	x12	25⅝	25⅝	25⅝	.....
4⅝	3	Katy Ind	...	3	3⅝	3½	3⅝	+ ⅛
15⅝	17⅛	Kiv pfB 1.46	...	2	13⅝	13⅝	13⅝	.....
11⅛	6½	Kaufm Brd	...	470	7⅝	7⅛	7⅝	+ ½
11	7½	Kawecki Bcl	...	10	10	10	9⅝	− ⅛
7⅝	4⅝	KeeneCo .20	6	14	6½	6⅛	6½	+ ½
9⅝	5⅝	Keller .20	22	1	7⅝	7⅝	7⅝	+ ⅛
24⅛	20	Kellogg 1	14	105	21⅝	21⅛	21⅝	.....
17⅝	12	Kelwood .80	7	7	14⅝	14⅝	14⅝	+ ⅛
26⅝	20⅛	Kennecot .84	11	4	24⅝	24	24	+ ⅛
36⅝	30⅝	Kentucky .80e	92	319	33⅝	33	33⅝	+ ⅝
22⅝	20	KeyIdl 1.24	6	39	20⅝	20⅝	20⅝	+ ⅛
20½	13	KerrGis .40	7	49	18⅝	17⅝	18⅝	+ ⅝
78⅝	60⅝	KerrMc 1.25	14	x267	76⅝	69	69⅝	+ 1⅝
20⅝	16⅝	KeystCon 1a	6	4	19⅝	19⅝	19⅝	.....
28⅝	18⅝	KiddePr 1	6	41	25	24⅝	25⅝	+ ⅝
47	43	Kidde pf C 4	...	7	45⅝	45⅝	45⅝	+ ⅝
43⅛	36⅝	KimbCl 1.80	9	119	42⅝	41½	42	+ ⅛
12⅝	9⅝	KingDSt .50	7	16	9⅝	9⅝	9⅝	− ½
17⅝	12⅝	KirschCo .90	13	4	15	15	15	− ⅛
52⅝	29	KLM Airlin	...	4	39⅝	39	39	.....
37½	28⅝	KnlstRud .62	15	31	33⅝	33⅛	33⅝	+ ½
12⅝	8⅝	Koehring	17	32	10⅝	9⅝	9⅝	− ⅛
59	35⅝	Koppers 1.60	10	27	56	55	55⅝	+ ⅝
7⅝	3⅛	Korvettes Ind	6	10	6	5⅝	6	+ ⅛
4	41½	Kraftco 2.12	9	89	42⅝	42½	42⅝	+ ⅛
39⅝	31⅛	Kresge5 .32	19	1717	35⅝	35	35⅝	+ ⅛
14⅝	10	Krochler Mfd	...	7	14	13⅝	14	+ ⅛
20⅝	17⅝	Kroger 1.20	7	55	18⅝	18⅛	18⅛	.....
9⅝	4⅝	Kysar .20	35	26	7⅝	7⅝	7⅝	.....
19⅝	17½	LacGas 1.66	9	4	18	17⅝	17⅝	+ ⅛
15	12	LamSes 1	13	8	14⅝	14⅛	14⅝	+ ⅛
11⅝	6⅛	LaerSeg .32	6	79	9⅛	9	9⅛	− ⅛
37⅝	23⅝	Laerd pf2.25	...	1	26⅝	26⅝	26⅝	.....

Continued on Page 32

1976 High	1976 Low	Stocks and Div. Sales In Dollars	P/E	100's	High	Low	Last	Net Chg
34	24⅝	Leaseway .80	8	13	26⅝	26¼	26⅝	+ ⅝
17⅝	10⅝	LeedsN .50	11	27	16½	15½	16½	+ ⅝
17⅝	12	Leesona .75	8	12	17⅛	16⅝	17⅛	+ ⅛
16⅝	10⅝	LehPCl .80	31	21	12⅝	12½	12⅝	.....
2	⅞	LehVal Ind	...	12	1⅝	1⅝	1⅝	+ ⅝
13⅛	10⅛	Lehman .94e	...	123	11	10⅝	10⅝	.....
8⅝	4½	Lenner Crp	200	10	6⅛	6	6	.....
10½	7⅝	LesFay .40b	7	4	7⅝	7⅝	7⅝	− ½
10	6⅝	LevFd Cap	...	6	9⅝	9⅝	9⅝	− ⅛
13⅛	12	LevFin .75e	...	15	13	12⅝	12⅝	.....
52⅝	39⅝	LevStra .80	6	176	44⅛	43⅛	44⅛	+ 1⅛
8½	4	Levitz Furn	65	834	6	5⅝	5⅝	+ ⅛
5⅛	3⅛	LFE Cp	9	1	4	4	4	.....
34⅝	21⅝	LOF 1.50	9	140	30⅛	29⅝	30	− ½
72½	55⅛	LDF pf4.75	...	235	69⅝	69	69	.....
17	9⅝	LibrtyCo .52	6	2	15	14⅝	15	+ ⅛
3⅝	2⅛	Liberty Loan	...	3	2⅝	2⅝	2⅝	− ⅛
6⅝	4	LibrtyLn pf	...	2	5⅛	5⅛	5⅛	+ ⅛
36⅛	29⅛	LiggGo 2.50	7	28	31⅝	31⅛	31½	+ ⅛
90	82	LiggGp pf7	...	z10	86	86	86	+ 1
60	45	LillyEli 1.20	19	141	49⅝	48⅛	49⅛	+ ⅝
30	25½	LincNat 1.60	10	31	26	25⅝	25⅝	− ⅝
18⅛	15⅛	LincPl 1.68a	...	2	16⅛	16	16	.....
4⅝	1½	Lionel Corp	6	71	3	2⅝	3	+ ⅛
17⅝	6⅝	Littonin .18f	19	237	16⅝	16⅛	16⅛	.....
28⅝	16⅛	Litton pfB 2	...	6	20½	20⅛	20⅛	− ⅛
12½	6⅛	Lockhd Alrc	2	105	9⅝	9⅝	9⅝	− ⅛
31⅝	21	Loews 1.20	6	70	28	27⅛	27⅝	+ ⅛
9⅝	6½	LomaFin .48	7	43	6⅝	6⅝	6⅝	+ ⅛
17½	22½	LomAt 1.60e	17	26	13	12⅝	12⅝	.....
19⅝	14	LoneStInd 1	10	x30	16⅝	16⅝	16⅝	+ ⅛
18	15⅝	Lng

EXCHANGE UNABLE TO BUY POTATOES

Continued From Page 28

trading day price of $5.70, but they have been holding out for $15 to $16."

As for the availability of potatoes and the exchange's effort to buy them, he said: "Farmers are calling up all the time to say they have potatoes. The exchange can buy their potatoes." He cited a current price of potatoes in Maine of about $8.50.

Mr. Taggares charges that certain longs "tied up" 200 out of 350 available refrigerated cars some weeks ago in Maine and that these cars, all full of potatoes, have been sitting on a dock siding in Searsport, Me., ostensibly waiting to be exported but actually available to the shorts—at a high price.

In checking on Mr. Taggares's complaint, The New York Times learned that a ship arrived at Searsport but did not load the potatoes and that the potatoes are still there.

It was also reported that the number of cars totaled 213 and that, of this number, about 85 cars contained potatoes of deliverable grade on the futures contract. In addition, it was reported that the National Farmers Organization had 50 cars of deliverable potatoes for a price of $9 a hundred pounds.

While 50 million pounds of potatoes at $9 a hundred pounds adds up to $4.5 million, the sum actually in question is much less than that because the longs have to ante up with their brokers whatever price they paid for the potatoes through the futures contract. For example, if they paid $9 for the potatoes and the fair market value committee sets a price of $12, there will be a $3 difference the shorts ostensibly must pay (plus whatever penalties are assessed).

Corn Futures Prices in a Decline As Rain Brings Farmers' Sales

Rains came to the Midwest growing areas yesterday, and farmers became substantial sellers of corn and soybeans. Prices of corn futures dropped as a result on the Chicago Board of Trade, while soybean prices were buoyed by purchases of traders holding short positions to cover their positions ahead of the weekend.

The recent dry weather had inspired a large amount of withholding of grain from markets by farmers, who wanted higher prices.

But the night before last, Minnesota and some parts of Iowa received a larger than expected amount of rain. And yesterday, corn for December delivery dropped to $2.71¾, down 3 cents a bushel. November soybeans lost a cent to close at $5.92 a bushel, but nearby soybean contracts managed to show gains because of the covering by holders of short positions.

Cocoa futures edged upward on the New York Cocoa Exchange, with the July delivery closing at 92.25 cents a pound, up from 91.30. Trading was slow at 878 contracts, probably because of the approaching long holiday weekend.

Cocoa prices have been high recently, reflecting good European demand for the beans and some nearby tightness in supplies, especially in Nigeria, one of the major producing nations.

SINKING FUND REDEMPTION NOTICE

To the Holders of

FUNDIDORA MONTERREY, S.A.

7% Convertible Debentures due 1984

NOTICE IS HEREBY GIVEN that pursuant to the provisions of the Indenture dated as of July 1, 1966 between Compania Fundidora de Fierro Y Acero de Monterrey, S.A. (the "Company") and Irving Trust Company, as Trustee, U.S. $260,000 aggregate principal amount of the above described Debentures have been selected by lot by the Trustee for redemption on July 1, 1976 through the operation of the sinking fund provided in the Indenture, at the redemption price of 100% of the principal amount thereof, together with interest accrued to said date. The serial numbers of the Debentures to be redeemed in whole or in part and the respective portions to be redeemed in the case of Debentures to be redeemed in part, are as follows:

Coupon Debentures of $1,000.00 Denomination to be Redeemed in Whole

M 3	304	514	728	1071	1345	1585	1834	2078	2327	2545
11	314	516	763	1080	1375	1625	1864	2093	2334	2554
20	365	525	765	1110	1377	1632	1874	2117	2343	2572
32	367	534	768	1123	1395	1636	1886	2123	2375	2585
54	416	570	772	1143	1408	1661	1914	2134	2379	2610
72	419	574	813	1163	1427	1664	1918	2173	2387	2618
120	420	580	815	1180	1445	1694	1934	2175	2424	
129	423	625	872	1192	1453	1732	1945	2193	2438	
175	425	630	873	1217	1465	1737	1972	2199	2445	
177	427	633	879	1223	1477	1744	1991	2222	2462	
233	428	644	923	1240	1498	1793	1996	2231	2466	
270	470	686	977	1270	1510	1795	2009	2238	2485	
273	474	697	1007	1280	1526	1798	2014	2245	2490	
276	482	675	1016	1285	1535	1805	2022	2276	2505	
279	501	724	1040	1322	1562	1812	2037	2290	2513	
301	508	726	1058	1323	1574	1817	2067	2294	2535	

Coupon Debentures of $10,000.00 Denomination to be Redeemed in Part

Debenture Number	Amount to be Redeemed	Debenture Number	Amount to be Redeemed	Debenture Number	Amount to be Redeemed	Debenture Number	Amount to be Redeemed
XM 23	$1,000	227	$1,000	284	$1,000	301	$1,000
30	1,000	232	1,000	286	1,000	303	1,000
41	1,000	238	1,000	289	1,000	304	1,000
43	1,000	245	1,000	290	1,000	305	1,000
47	1,000	247	1,000	291	1,000	306	1,000
48	1,000	254	1,000	292	1,000	308	1,000
74	1,000	255	1,000	293	1,000	309	1,000
83	1,000	272	1,000	294	1,000	310	1,000
88	1,000	277	1,000	296	1,000	312	1,000
89	1,000	278	1,000	297	1,000	313	1,000
126	1,000	279	1,000	298	1,000		
130	1,000	283	1,000	300	1,000		

Fully Registered Debentures of Denomination of $1,000.00 or more to be Redeemed in Part

Debenture Number	Denomination	Amount to be Redeemed
R-3	$100,000	$ 22,000
R-6	215,000	15,000
R-8	336,000	111,000

Payment of the redemption price will be made at the office of Irving Trust Company, One Wall Street, New York, New York 10015, upon presentation and surrender of such Debentures with all coupons, if any, appertaining thereto maturing after July 1, 1976; and from and after said date interest on such Debentures or any portions thereof herein designated for redemption shall cease to accrue.

Coupons maturing on or prior to July 1, 1976 shall remain payable in accordance with their terms and should be presented for payment in the usual manner.

In the case of Debentures to be redeemed in part only, there will be delivered without charge to the holder thereof, at his option, either coupon Debentures or registered Debentures without coupons for the unredeemed balance of the amount of such Debentures. If coupon Debentures are requested, upon the surrender of a registered Debenture, such registered Debenture must be accompanied by a written instrument of transfer in form satisfactory to the Company, duly executed by the registered holder.

Conversion of Debentures into Common Stock of the Company on or before the Close of Business on June 30, 1976

The Debentures and portions thereof herein designated for redemption are presently convertible into shares of Common Stock of the Company at the conversion rate of 108.13 shares for each U.S. $1,000.00 principal amount of Debentures. The right to convert such Debentures and portions thereof into Common Stock of the Company will terminate at the close of business on June 30, 1976, in accordance with the terms of the Indenture under which such Debentures were issued. At any time on or prior to June 30, 1976, the holder of any such Debenture or portion thereof may, upon the terms and conditions provided in the Indenture, elect to convert all or, a portion of the principal amount thereof which is U.S. $1,000.00 or an integral multiple of U.S. $1,000.00 into fully paid and nonassessable shares of Common Stock of the Company. In order to exercise such conversion right, the holder of any Debenture or portion thereof to be converted shall surrender such Debenture or portion thereof, together with all unmatured coupons, if any, appertaining thereto, and in the case of registered Debentures, accompanied by a written instrument or instruments of transfer in form satisfactory to the Company duly executed by the registered holder, at the office or agency of the Company in Mexico City, Federal District, Mexico, together with a written notice to the effect that such holder elects to convert such Debenture or portion thereof.

FUNDIDORA MONTERREY, S.A.

By IRVING TRUST COMPANY, as Trustee

Dated: New York, New York, May 14, 1976

Rohr Industries, Ending Its Rail Car Business, Posts a Deficit; Other Companies Re

Continued From Page 29

its lenders on amendments to its loan agreement.

Litton Industries

Litton Industries, the West Coast diversified industrial company, reported yesterday profit increases of 13.5 percent for the third fiscal quarter ended April 30 and 10 percent for the nine-month period.

Net income for the quarter was $10.1 million, or 25 cents a share, against $9 million, or 22 cents a share, a year ago. Sales were up 6.8 percent to $925.4 million from $866.3 million, bringing the nine-month volume to $2.59 billion or 1.6 percent more than the $2.55 billion sales for the year-earlier period. Net income for the nine months was $28.7 million, or 70 cents a share, against $26.1 million, or 62 cents a share for the prior year's period.

Unfavorable foreign exchange translation adjustments on investments and liabilities were about $10 million for the nine months. They have been deferred until the annual results are available for the fiscal year ending July 31. A spokesman for the company also noted that interests costs for the nine months were down $10 million from a year ago, reflecting reduced debt and lower rates.

Sales in the industrial systems and equipment group were off slightly in the nine months because of the slower recovery in the domestic capital goods market and a strike at the New Britain, Conn., machinery tool operations, which is now in its ninth week.

The new electronic cash register business has not yet moved into the black. The spokesman noted that some improvement is seen in the new order rate for business products in the European market where the economy has been trailing that of the United States. The company's strongest nine-month performances were in its microwave oven and guidance and control systems.

COMPANY REPORTS

For periods ended April 30 unless otherwise indicated

ACME-HAMILTON MFG.

Qtr. sales	$ 8,358,000	$ 8,675,000
Net income	40,385	137,490
Shr. earns.	3c	10c
6 mos. sales	15,009,000	17,201,000
Net loss	27,115 A	238,607
Shr. earns.	—	17c

AERODEX INC.

Qtr. sales	$ 2,080,000	$ 3,000,000
Net loss	194,563	41,866
Year sales	9,100,000	14,253,830
Net loss	B 3,600,000 A	6,722
Shr. earns.	—	1c

A—Net income.
B—After $1,800,000 writeoff.

AIC PHOTO

Year to Feb. 29		
Sales	$ 31,828,911	$ 28,888,493
Net loss	1,372,282	1,184,619

ALLIED MAINTENANCE

Year to March 31		
Net income	$ 5,181,075	$ 5,073,000
Shr. earns.	1.71	1.70

HERS APPAREL INDUSTRIES

Qtr. to Feb. 29 sales	$ 4,306,778	$ 3,421,463
Net loss	61,464	3,261,298
Year sales	26,510,000	21,000,000
Net income	694,000 A	4,767,000
Shr. earns.	46c	—

A—Net loss after $124,000 tax credit.

CHICKEN UNLIMITED ENTERPRISES

Qtr. revs.	$ 4,100,000	$ 3,100,000
Net loss	343,201	154,041

A—The company has been operating under Chapter II of the Federal Bankruptcy Act since March 30.

COFFEE-MAT

Qtr. to March 31	1976	1975
Sales	$ 3,072,000	$ 1,870,000
Net income	145,000	118,000
Shr. earns.	9c	7c
Year sales	$ 10,181,000	$ 9,473,000
Net income	553,000	985,000
Shr. earns.	33c	60c

DESIGNCRAFT JEWEL INDUSTRIES INC.

Year to Feb. 29		
Sales	$12,673,000	$13,873,000
Net loss	3,143,000	2,892,000

DEVCON INTERNATIONAL CORP.

Year to March 31		
Revs.	$35,700,000	$34,700,000
Net loss	2,300,000	A 839,000
Shr. earns.	—	72c

A-Net income.

EMERY INDUSTRIES

Qtr. to March 31		
Sales	$ 47,000,000	$ 35,800,000
Net income	2,200,000	670,000
Shr. earns.	30c	9c
Year sales	161,300,000	181,300,000
Net income	7,800,000	10,700,000
Shr. earns.	86c	1.30

FIRST PENNSYLVANIA MORTGAGE TRUST

Qtr. revs.	$ 1,455,000	$ 3,541,000
Net loss	2,421,000	1,326,000
9 mos. revs.	5,174,000	13,210,000
Net loss	7,220,000	675,000

FOUR SEASONS HOTELS

Qtr. revs.	$8,120,000	$6,000,000
Net income	68,167	71,051
Shr. earns.	2c	2c
Year revs.	29,270,000	24,000,000
Net income	1,500,000	1,600,000
Shr. earns.	42c	46c

GEARHART-OWEN

Qtr. sales	$15,700,000	$14,400,000
Net income	1,461,436	1,481,693
Shr. earns.	1.50	1.84

HOSPITAL MORTGAGE GROUP

Qtr. to Feb. 29		
Net loss	380,661	345,494
Year net income	655,709	1,105,800
Shr. earns.	55c	94c

JEFFERSON CORP.

Year to March 31		
Sales	$ 21,130,000	$ 21,395,000
Net income	827,412 A	223,590
Shr. earns.	1.44	51c

A—After $139,945 tax credit.

LITTON INDUSTRIES, INC.

Qtr. sales	$925,400,000	$866,300,000
Net income	10,100,000	8,900,000
Shr. earns.	25c	22c
9 mos. sales	2,590,000,000	2,550,000,000
Net income	28,700,000	26,100,000
Shr. earns.	70c	62c

MASSMUTUAL MORTGAGE REALTY INVESTORS

Qt. net income	A $1,303,000	$ 1,400,000
Shr. earns.	22c	33c
6 mos. net income	A 2,600,000	2,800,000
Shr. earns.	43c	66c

A—After $1,000,000 extraordinary gain.

NATIONAL WESTERN LIFE INSURANCE

Qtr. net income	A $1,400,000	A 5978,000
Shr. earns.	42c	17c

A—After $192,000 securities sales and $113,839 tax credit in 1976 and $26,942 securities loss in 1975.

NEWCOR INC.

Qtr. sales	$ 3,500,000	$ 5,500,000
Net income	201,000	333,000
Shr. earns.	9c	14c
6 mos. sales	9,000,000	10,700,000
Net income	409,000	691,000
Shr. earns.	1.98	1.95

OLD REPUBLIC INTERNATIONAL CORP.

Qtr. net income	A $4,300,000	B $733,000
Shr. earns.	1.77	31c

A—After $635,000 tax credit.
B—After $2,100,000 loss from accounting change.

OSHMAN'S SPORTING GOODS

Qtr. sales	$ 12,291,000	$ 10,836,000
Net income	433,000	231,000
Shr. earns.	15c	11c

PHILLIPS-VAN HEUSEN

Qtr. sales	$ 69,399,979	$ 70,414,937
Net income	A 1,128,676	A 1,054,893
Shr. earns.	30c	26c

A—After $156,000 tax credit in 1976 and $370,000 in 1975.

ROHR INDUSTRIES

Qtr. revs.	$ 97,248,000	$ 99,930,000
Net loss	16,876,000	7,338,000
9 mos. revs.	282,194,000	277,735,000
Net loss	47,150,000	4,600,000

A—Restated.

FMC CORP.

Qtr. to May 3		
Sales	$ 4,996,777	$ 4,188,482
Net income	443,441	300,548
Shr. earns.	29c	20c

TONY LAMA COMPANY

Qtr. sales	$ 8,808,000	$ 8,600,000
Net income	332,328	172,871
Shr. earns.	30c	16c
9 mos. sales	22,400,000	17,900,000
Net income	1,200,000	9,3,,00
Shr. earns.	75c	45c

U N A CORP.

Qtr. sales	$ 3,800,000	$ 4,700,000
Net loss	203,000 A	98,000
Shr. earns.	—	10c
9 mos. sales	11,300,000	13,400,000
Net loss	914,000 A	1,100,000
Shr. earns.	—	1.09

A—Net income after $43,000 tax credit in quarter and $322,000 in 9 months.
B—Restated.

VAN WYCK INTERNATIO

Year to Feb. 29		
Net income	$ [illegible]	[illegible]
Share earns.	[illegible]	[illegible]
No. of shares	[illegible]	[illegible]

A—Including $115,000 [illegible]

W. S. DICKEY CLAY MANUF

Qtr. sales	[illegible]	[illegible]
Net income	[illegible]	[illegible]
Share earns.	[illegible]	[illegible]
6 mos. sales	[illegible]	[illegible]
Net income	[illegible]	[illegible]
Share earns.	[illegible]	[illegible]

WRIGHT-HARGRAVES

Year to Feb. 29		
Net loss	$ [illegible]	[illegible]

A—Reflects [illegible] from investments.
B—After losses on sales of [illegible] for 1976 quarter [illegible] 1975 quarter.

Consolidated Trading for N.Y.S.E. Issu

Continued From Page 31

FRIDAY, MAY 28, 1976

1976 High	1976 Low	Stocks and Div. in Dollars	Sales 100's	P/E	High	Low	Last	Net Chg
23⅝	14½	NwstInd wt	...	28	20⅝	20½	20⅝	+ ⅛
101½	72	NwUn pf4.20	...	7	93½	93	93½	+ ⅛
26¼	25⅛	NwTP pf2.50	...	2	26	26	26	+ ⅛
12¼	9½	NwsAutL.1e	14	38	10⅛	10¼	10¼	− ⅛
35¾	28⅛	NwtSIW 1.20	20	6	35	34¼	35	.....
37	25¼	Norton 1.20	8	9	32⅞	32⅛	32⅞	+ ½
24¾	18⅛	NorSim .50b	9	129	19	18⅛	18⅛	− ⅛
54	40⅝	NorSt pf1.60	...	6	40⅝	40⅝	40⅝	− ⅛
31	14⅛	NuorrCo .32	8	40	29	28⅛	29	+ ¼
12⅛	7	NVF 2.45t	10	99	9⅝	9⅝	9⅝	+ ⅛
11¾	7⅛	Oak Ind .40	14	13	10⅛	10⅛	10⅛	.....
14⅝	12⅛	OakIdsP .72	8	1	13⅛	13⅛	13⅛	.....
18	13⅛	OccidPet 1	11	1252	16⅛	16	16⅛	.....
8⅞	5⅞	OccidPet wt	...	48	7⅛	6⅞	7	+ ⅛
58¼	46	OcciP pf3.40	...	8	53⅛	52⅝	53	+ 1⅛
24	20⅝	OcciP pf2.50	...	18	24⅛	24	24⅛	+ ⅛
24	15⅛	OgdenCp 1	5	20	21⅝	21⅛	21⅝	+ ⅝
37	25⅝	Ogdn pf1.87	...	2	33⅝	33	33⅝	+ ⅝
19⅛	16⅝	OhioEd 1.66	6	177	17½	16⅞	17⅛	+ ⅛
111½	102¾	OhE pf 10.40	...	2500	105⅛	104½	105⅛	+ ⅝
50	44	OhEd pf4.44	...	2200	48⅝	48⅝	48⅝	+ 1½
125	112½	OhP pfA 14	...	2510	121½	120	120½	− ¼
125¼	116	OhPw pf 14	...	240	120	120	120	− 1
77⅞	69⅝	OPwC pf7.68	...	2100	76⅝	76⅝	76⅝	+ 2⅛
12⅞	9⅝	OKC Cp .80	5	28	11¼	11⅛	11¼	+ ⅛
22⅞	17⅛	OkGE 1.44	10	146	17⅞	17½	17⅞	+ ⅛
10⅝	10	OkGE pf.80	...	220	10⅛	10⅛	10⅛	.....
27	23⅛	OklaNG 1.80	8	49	27⅛	26⅝	27⅛	+ ⅝
45⅛	30⅝	OlinCo 1.32	7	65	38⅛	38⅛	38⅛	.....
34⅝	26⅛	Oliokraft 1	10	269	30½	29	30½	− ⅛
14	9⅛	Omark .60	6	16	12⅛	12⅛	12⅛	− ⅛
13½	9	Oneida .76	6	3	11½	11½	11½	+ ⅛
16½	12⅛	OnBeka 1	6	4	15⅛	15⅛	15⅛	− ⅛
15⅛	13	OranRk 1.28	8	10	13½	13⅛	13⅛	+ ⅛
15⅛	10⅛	Orange .18b	12	40	11⅞	11⅛	11⅞	+ ⅝
46⅝	36⅛	OtisElv 2.20	9	10	45½	45⅛	45½	+ ⅛
36½	25⅛	OutMar 1.40	9	33	30⅝	30⅛	30⅝	.....
19½	12⅝	OutlerCo .80	6	7	17⅛	17⅛	17⅛	+ ⅛
24⅝	19	OvernMT .90	9	4	20⅛	20	20⅛	+ ⅛
17⅞	14⅛	OwerSh .20b	4	7	14⅞	14⅝	14⅞	+ ⅛
59½	42	OwensCng 1	15	75	55	54	54	− 1⅛
63¼	51¼	Owenil 1.88	8	84	59⅞	58⅝	59⅞	+ ⅝
98	83½	OwnIl pf4.75	...	1	92	92	92	− ½
25⅝	16⅛	Oxfrdind .68	5	9	22	27⅛	27⅛	+ ⅛
14¼	12⅝	PacAS 1.20a	...	22	12	12½	12	+ ⅛
23⅛	20	PacGas 1.88	8	394	20½	20⅛	20⅛	.....
18⅝	16⅝	PacLtg 1.68	9	72	17⅞	17⅞	17⅞	.....
33	26⅝	PacLm 1.20	17	30	32⅝	32⅛	32⅝	.....
33¼	25⅞	PacPetr 1.20	12	50	32⅞	32⅝	32⅞	− ⅝
22⅛	20⅛	PacPw 1.70	9	53	20⅝	20⅝	20⅝	+ ⅝
16¼	13⅝	PacTT 1.20	8	58	14⅞	14⅞	14⅞	.....
12⅝	5⅛	PaineW .20e	4	45	6	7⅞	6	+ ⅛
17½	12⅛	PalW pf1.30	...	4	14⅛	14	14⅛	.....
8½	4⅛	PalmBc .30	6	45	7⅛	7⅛	7⅛	+ ⅛
8½	5⅛	Pamlic .10e	7	x32	6⅛	6	6⅛	+ ⅛
7⅛	5⅛	PanAm Air	...	575	5⅝	5⅝	5⅝	.....
35⅝	29⅝	PanEP 2.12	7	60	33⅛	33⅛	33⅛	.....
15⅝	8	Paprcrft .60b	7	8	14⅛	14⅛	14⅛	.....
18⅝	12⅛	Pargasinc 1	13	86	17	17	17	.....
28	17½	Parker Drill	7	449	29⅝	28⅛	28⅛	+ ⅝
31⅝	21⅛	ParHan 1.20	10	52	31½	30⅝	31½	+ 1
16½	11⅛	ParkPen .40	6	22	13⅝	13	13	− ⅛
48⅛	28⅝	Pasco 27c	9	2	24	24	24	.....
12	7⅛	PatrkP .86t	6	74	10⅝	10⅛	10⅝	+ ⅛
23⅝	16½	Pavlis nw .40	8	13	17⅞	17⅛	17⅞	+ ⅛
19⅞	14⅝	PeabGs .12e	9	127	15⅛	15	15⅛	+ ⅝
3⅞	1⅛	Penn Cent	...	52	1⅝	1½	1⅝	.....
6⅞	4⅝	PenDix .24b	...	24	5⅝	5⅝	5⅝	− ⅛
46⅝	49⅛	Penney 1.20	15	1171	52⅝	51⅛	52⅝	+ ⅝
63	48⅛	PaCo pf4.62	...	1	59⅝	59⅝	59⅝	.....
21⅝	19⅛	PaPwL1 1.80	7	38	20⅝	20	20⅝	.....
112	102½	PaPL1 pf 11	...	260	109⅞	108½	109⅞	− ⅛
94	82	PaPL pf8.70	...	2120	91½	90⅛	91½	.....
98½	87	PaPL pf8.60	...	290	94⅝	94⅝	94⅝	+ 1
53	47	PaPL pf4.50	...	220	49½	48½	48½	.....
51½	44⅞	PaPL pf4.40	...	230	47	47	47	.....
37⅞	27½	Penwalt 1.48	10	69	34⅛	34⅛	34⅛	.....
56⅝	42	Penwl pf2.50	...	7	51	50	51	.....
26	21	Penwl pf1.60	...	5	26	25⅝	25⅝	− ⅛
33⅝	19⅛	Pennzoil 1.32	10	368	32½	31⅝	32⅛	+ ⅛
41	25½	Pennz pf1.33	...	1	41⅛	41⅛	41⅛	+ ⅛
8½	5⅛	PeopDrg .20	...	86	7⅝	7⅝	7⅝	− ⅝
38½	34⅝	PeoplesGas 3	...	44	36⅝	36	36⅝	+ ⅛
76½	69⅝	PepsiCo 2	16	120	73⅝	72⅝	73⅝	+ ½
27½	18⅛	PerkElm .30	22	467	23⅛	22½	23	+ 1
28	23⅝	Perf Inc 1.60	7	206	25	24⅛	25	+ ⅛
15	13⅝	Petinc pf 1	...	3	14	14	14	.....
15	13⅛	Petinc pf.80	...	1	13⅝	13⅝	13⅝	+ ⅝
16⅝	11⅞	PeterPl .80a	10	12	13⅝	13	13	− ⅝
80	67⅛	PetrlesT 1.60	17	14	71⅛	71½	71⅛	− ⅛
26	19½	Petrolan .60	7	82	21	21	21	.....
23⅝	20⅛	Petrim 2.35e	...	3	22⅝	22⅛	22⅛	− ⅛
31	26	Pfizer .84	13	545	28⅛	27⅝	27⅝	− ⅛
45⅝	36⅛	PhelpD 2.20	20	329	42½	42	42	.....
17⅛	14⅝	PhilaEl 1.64	8	176	16	15⅛	15⅝	+ ⅛
99	84½	PhilE pf9.50	...	280	96½	96½	96½	+ ⅛
75½	63½	PhilaEl pf 7	...	x2000	74⅝	74⅝	74⅝	+ 1⅛
47	39⅛	PhilE pf4.40	...	250	44	44	44	.....
49⅝	36	PhilE pf3.80	...	240	38⅝	38⅛	38⅛	− ⅛
15½	12⅝	PhilaSub .80	7	9	13⅝	13⅝	13⅝	+ ⅛
59⅝	50⅛	PhilMorr 1	14	525	53⅝	52⅞	53⅝	+ 1
7⅛	3⅛	Philips Ind	...	15	5⅛	5⅛	5⅛	.....
58⅝	49½	PhillPet 1.80	12	545	58⅛	56⅝	58⅛	+ 1⅝
12⅝	7⅝	PhillVnH .60	9	9	9⅛	9	9	− ⅛
23⅝	14⅛	Pickwick .32	8	110	16⅛	16	16½	+ ⅝
8½	4⅛	Pier 1 Imprt	...	28	6⅝	6½	6⅝	+ ⅛
44½	34⅛	Pillsbury 1	11	320	36⅝	35⅝	35⅝	+ ⅝
36⅞	27⅝	Pioneer 1.20b	9	22	32	31⅛	32	+ ⅝
18	13½	PitneyB .68	7	104	14⅛	14	14⅛	.....
23⅝	17⅝	PittFrg .80b	6	2	21⅝	21⅝	21⅝	− ⅛
46⅝	31	Pittsbn .80a	9	216	44½	43⅝	44	− ⅛
31⅝	20⅝	PizzaInt .80e	13	863	26½	25⅝	26½	+ ⅝
4⅛	3	Plan Resrch	7	38	3⅝	3⅝	3⅝	+ ⅛
5	2⅞	Playboy .12	58	44	3⅝	3⅝	3⅝	+ ⅛
16⅛	12⅝	Plessey .86e	6	9	12	12	12	− ⅝
7⅛	5⅛	PNB MR .40	...	19	6⅝	6⅝	6⅝	− ⅛
42⅝	31⅛	Polaroid .32	17	742	34⅝	33½	34	+ ½
14	9⅛	Ponderosa	21	70	9⅝	9⅝	9⅝	+ ⅛
32⅛	15⅝	Portec 1.20	9	7	29⅝	29⅝	29⅝	− ⅛
19⅝	16⅝	PortGE 1.64	6	127	19⅛	19	19	.....
112	102	PoG pf 11.50	...	x220	111⅝	111	111⅝	+ ⅝
65	48⅛	Pollrch 1.50	13	6	53	52⅝	53	+ ⅝
13⅝	11⅛	PolmEl 1.16	11	1	12⅝	12⅝	12⅝	.....
58	52⅝	PolEl pf5.46	...	x110	55⅝	55⅝	55⅝	+ ⅝
55⅝	35	PPG Ind 2	10	100	52⅛	51⅝	52⅛	+ ⅛
15	10⅝	Premier .40	8	6	11⅞	11⅞	11⅞	+ ⅛
96⅝	81⅞	ProctrG 2.20	19	220	86⅝	86½	86⅝	+ 1⅛
50⅛	27	Profer 1.48	7	4	47⅝	47⅝	47⅝	+ ⅛
9⅛	5½	PSA Inc	...	11	7	6⅝	7	+ ⅛
17⅝	14⅝	PSvCol 1.30	7	51	15½	15⅛	15⅛	− ⅛
20½	17⅝	PSvEG' 1.80	8	242	18⅝	18⅛	18⅝	+ ⅛
89½	81	PSEG pf7.00	...	x120	84	83	83	.....
47½	41	PSEG pf4.30	...	250	46	46	46	+ ⅛
27⅝

هكذا من الاصل

S. Peoples
hairman

Charles B. Wade Jr.
Senior vice president

William S. Smith
Vice chairman

. J. Reynolds Out; Gifts Disclosed

n Page 1, Col. 5

recent months
questionable po-
s overseas or in
es, only a hand-
ssed top execu-
d their resigna-
of those in-
siderably more
volved than the
nall Reynolds
sed yesterday.
id the partici-
olitical funding
pally the three
were forced to
rs, would make
pany funds in-

er officer or di-
, the company
Galloway, 69-
r board chair-
ped down from
April 1973 and
e board in April

Participated'

said Mr. Gallo-
arently partici-
extent in the
company now
company funds
tributions" but
know that "cor-
ere involved."
the company
way had agreed
in making the
for any such
y funds which
made while he
pany."
rate funds for
Federal candi-
e state candi-
R. J. Reynolds
erize the recip-
nds except to
no indication
m knew corpo-
e involved.
e area, the com-
Land Service, a
operates a fleet
ps, had violated
policy and Fed-
ying rebates to
[making] some
ible payments."

ns Begun

's internal in-
sclosed "off-
that supported
payments, Rey-
dded that Sea-
un negotiating
deral Maritime
concerning the
alties for rebat-
practices."
of money in-
Sea-Land pay-

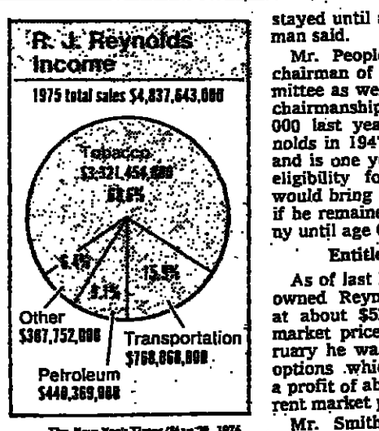

The New York Times/May 29, 1976

ments "has not yet been finally determined," Reynolds added.

In a final area, Reynolds said it had identified questionable overseas payments," possibly involving foreign Government officials," of about $100,000 over the last five years.

R. J. Reynolds, which is the nation's 48th largest industrial corporation, reported sales last year of $4.8 billion and earnings of $338.7 million. In addition to producing cigarettes and other tobacco products, it is involved in food, freight transporting, oil and metals.

The resignations of the three executives as officers and board members were announced by Colin Stokes, Reynolds's chairman, and J. Paul Sticht, the company's president. Mr. Stokes was named president in 1972 and chairman in April 1973. Mr. Sticht joined the company in 1972 and was elected president in 1973.

A company spokesman said the compensation of the three executives would be "reduced to levels appropriate to their new duties," which he added, would "not be connected to the responsibilities they had as officers and directors." In response to a question, the spokesman said this did not mean they would stay indefinitely. He said it had "not been determined" when the three executives would leave.

All three will be allowed to exercise their stock options, and they will be eligible for "a substantial portion" of the company pensions they would have received if they had stayed until age 65, the spokesman said.

Mr. People, who served as chairman of the executive committee as well as holding a vice chairmanship, was paid $270,000 last year. He joined Reynolds in 1947 as an accountant and is one year away from full eligibility for a pension that would bring him $75,000 a year if he remained with the company until age 65.

Entitled to Options

As of last March, Mr. Peoples owned Reynolds stock valued at about $520,000—at current market prices—and as of February he was entitled to stock options which would produce a profit of about $78,000 at current market prices.

Mr. Smith, who began his career with Reynolds as a salesman in 1939, is two years away from full eligibility for a pension that would have brought him $83,000 a year at age 65. His stock holdings in March were worth about $530,000—at current market prices—and he was paid $268,750 last year. His stock options would produce a profit of about $78,000.

Mr. Wade joined the company in 1938. His 1975 salary was $158,250, and his holdings of Reynolds stock were worth about $370,000 as of March 15. His pension benefits at age 65 would have been about $53,000 a year, and his stock options as of February were worth a profit of about $45,000.

Officials Unreachable

Attempts to reach the officials who resigned were unsuccessful. The company said they were not at its headquarters in Winston-Salem, N.C., and calls to their homes in the Winston-Salem area were fruitless.

A company spokesman said information about the various types of questionable and illegal payments was filed with the Securities and Exchange Commission yesterday at the same time it was made public.

Other widely known executives who have been caught up in political funding scandals and lost their jobs as a result include Daniel J. Haughton, former chairman of the Lockheed Aircraft Corporation; Bob R. Dorsey, former chairman of the Gulf Oil Corporation; and Harry Heltzer, who was once chairman of the Minnesota Mining and Manufacturing Company.

STOCKS EDGE UP; DOW CLIMBS 9.66

Continued From Page 29

ed yesterday, up from 134 blocks Thursday.

"As result of its large decline earlier in the week, the market had become quite oversold technically and thus was in a good position to respond to some favorable news, which it received from the apparent decision of the OPEC oil ministers not to raise oil prices at this time," said Newton D. Zinder, vice president of E.F. Hutton & Company.

Active List Leader

Texaco headed the active list, declining ⅛ at 26⅛ on a turnover of 395,700 shares.

Oil issues, generally ahead in Thursday's down market, were also among the gainers yesterday. Gulf Oil added ⅜ at 25¾ as the day's fifth most active issue. Other gains in the oil group included Atlantic Richfield, up 1⅛ to 100⅛; Exxon, 1 to 100⅞, Union Oil of California, 1¾ to 51¾; Phillips, 1⅝ to 58¼, and Royal Dutch, 1 to 48⅝.

On the other hand, gold issues, gainers earlier in the week, were slightly lower yesterday prior to the scheduled June 2 auction by the International Monetary Fund of 780,000 ounces of gold. Homestake Mining fell 1¼ to 38¾; ASA, ½ to 24¼; Campbell Red Lake, ⅝ to 23⅝, and Dome Mines, ⅞ at 42⅞.

F. W. Woolworth, which on Thursday reported increased earnings for the April quarter, gained 1⅜ at 22⅝ yesterday. Federated Department Stores actively traded, added ½ at 45¼. Marcor, the day's second most active issue, climbed a point at 37, while Kresge moved up ¼ at 35⅝ in the retail group.

Dow Chemical, which dropped 9¾ points on Wednesday and Thursday, was active yesterday and closed with a gain of ¾ at 98¾ on a volume of 256,100 shares. It was the third most active issue of the day.

Rohr Industries was unchanged at 5⅝ after announcing that it had decided to close out its participation in the railcar business and reporting an after-tax loss for the quarter ended May 2 of $18.9 million.

POUND FALLS 1.25C TO HIT A NEW LOW

Continued From Page 29

British minimum lending rate—up 2.5 percent since April 23—have failed to help the pound; and some experts here are wondering what will.

Recent more optimistic reports about Britain's inflation and economic prospects have failed to persuade wary foreigners that pounds are yet a good currency to buy.

The London stock market, taking its cue from the pound, also has had a poor week, ending at 380.4 points, its lowest of the year. The Financial Times index dropped 1.8 pounds today after declining by 17.8 in the previous two days.

Dollar Gains Abroad

LONDON, May 28 (AP)—While the pound dropped to its lowest level, the Swiss franc surged to a 14-month high and the dollar gained on most European markets.

The Swiss franc advanced on what dealers said was probably end-of-month repatriation of funds by Swiss banks, and the dollar dropped from 2.4665 francs set before yesterday's bank holiday, to 2.4600 francs.

Closing dollar quotations elsewhere in Europe: Frankfurt, 2.5910 marks, up from 2.5890 Wednesday; Paris, 4.7237 francs, up from 4.7165 Wednesday; Milan, 843.75 lire, up from 841.10 Wednesday and Amsterdam, 2.7490 guilders, up from 2.7430 Wednesday.

Gold bullion prices today dropped to $125.55 per ounce on the two major European markets, London and Zurich, as investors foresaw a price decrease when the International Monetary Fund auctions off 780,000 ounces next week. The metal was $126.875 an ounce in London yesterday and $126 in Zurich on Wednesday.

Stockholdings Of Insiders

The New York and American Stock exchanges issued yesterday their latest reports on changes in stock ownership by leading stockholders, directors and officers. The following are the reports:

NEW YORK EXCHANGE

COMMONWEALTH OIL REFINING COMPANY, Norman C. Keith, chairman and director, sold or otherwise disposed of 65,500 shares, including gifts of 5,500 shares, leaving 84,500 owned directly.

FIRST MISSISSIPPI CORPORATION, James Kelley Williams, president and director, exercised option for 20,000 giving him 213,162.

FISHER FOODS INC., Sam Costa, director, sold 1,220 leaving 69,471; John Fazio, president and director, sold 11,000 leaving him 177,448.

INTERSTATE BRANDS CORPORATION, Earnest B. Hunter, chairman and director, sold 10,455 leaving him 1,[illegible].

LEVITZ FURNITURE CORPORATION, Leon J. Levitz, director, sold 55,900 leaving 1,411,[illegible].

UNITED BRANDS COMPANY, Norman E. Alexander, director from February 1975 until [illegible] 13 annual meeting at which time he did not stand for new election, sold 10,000 shares, [illegible] by the Amerada Corporation—which is wholly owned by Mr. Alexander—acquired 100 shares.

AMERICAN EXCHANGE

ICA CORPORATION, Wilson P. Abraham, [illegible] chairman, sold privately 305,304 shares, [illegible] shares in this [illegible] company. The shares were [illegible] Abraham [illegible] who is [illegible]

ooses Plant Site in Pennsylvania

n Page 1, Col. 4

l boom town."
wagen, which is
rest up to $200
project, the re-
usion. The com-
rtedly planned
ent for next
r several days
ors, Ohio's Gov-
Rhodes, earlier
ised a confiden-
taining the de-
the company's
e did not know
been chosen.
follows exten-
y the two final-
s by 11 also-ran
5,000 jobs that
xpected to pro-
For the Pennsyl-
ity, it will mean
million a year in
ne.

Jobs Seen

effect of the in-
mic activity rip-
e local economy,
bs and tax dol-
generated.
s boon, Pennsyl-
heavily in finan-
although no one
isely how much.
il improvements
uire a state bond
cost $30 million,
p said last night,
also be asked of
s retirement fund
nnsylvania Indus-
ent Authority.
to counter high
sts—Chrysler has
investment in the
nt—the local in-
lopment corpora-
ndle the lease of
Volkswagen. Local
credits and man-
ting and training
so promised.
ostacle apparently
he time estimated
l to finish the New
ity, Chrysler was
and $100 million
mpletion when it
uction in 1971 due
auto sales. As a
uilding, which en-
res — has a dirt
ce space, no paved
[illegible]

wagen wants to begin operations by the fall of 1977.

"First and foremost, Volkswagen will have an automobile plant: a superb facility, new and designed especially for the production of automobiles," said David R. Brown, special assistant to Governor Shapp. He said that a purchase agreement with Chrysler had been reached.

By comparison, the Brook Park plant, now owned by the Federal Government, was built in 1942 and was used for the production of Army tanks until 1970. And where VW will have 1,410 acres in New Stanton, in Brook Park it would have had only 211 acres at the end of Hopkins International Airport's main runway.

Reaction to the decision from Detroit, which had watched the debate with intense interest, was favorable.

"New Stanton was designed as an auto plant, and even though it isn't finished, it is better in the long run for VW," stated Leonard Woodcock, president of the United Auto Workers.

"It might take them 18 months to get it finished though," he cautioned.

The decision is also expected to be a boon for Chrysler, which has been trying to sell the plant for two years. Last winter, Chrysler announced that it would buy four-cylinder engines and transmission-axle units from VW for a 1978 subcompact.

For Volkswagen, the decision to assemble cars here is considered essential to reversing a rapid decline in its American market. In 1971, 570,000 Volkswagens were sold here; by 1975, sales had dropped to 270,000. The major problem is rising prices occasioned largely by rising German labor costs and currency fluctuations, which have caused the West German mark to rise against the dollar, thus raising the cost of the cars here.

Governor Shapp revealed at the news conference that he had received word of the choice on Tuesday and that a letter, asking that the decision be kept confidential, had arrived on Thursday detailing the timetable for the final negotiations. Teams of VW managers are expected in Pennsylvania almost immediately to begin the talks.

"I must emphasize that Volkswagen's selection of New Stanton is tentative," the governor said. "As our final negotiations progress, we will make public all of the details, all of our proposed commitments to Volkswagens."

Governor Shapp, who maintained that no new taxes would be required, acknowledged that approval by the Pennsylvania General Assembly as well as by various other public and private bodies would be necessary.

BOARD OF DIRECTORS ELECTED by CONRAIL

PHILADELPHIA, May 28 (AP)—The Consolidated Rail Corporation, the nation's newest and largest rail system, elected its board of directors today.

They were elected at a meeting of representatives of Conrail's security holders in accordance with provisions of the Regional Rail Reorganization Act of 1973.

The directors nominated by holders of Series B preferred and common stock were Oscar A. Ludin, Bloomfield Hills, Mich.; James J. McTernan, Vienna, Va.; Ralph W. Nicholson, Washington, D.C.; John R. Meyer, Cambridge, Mass., and John C. Pirie, Annapolis, Md.

The directors nominated by the United States Railway Association were Carl A. Gerstacker, Midland, Mich.; John H. Johnson, Chicago; I. Chester May, Winnetka, Ill.; G. William Miller, Providence, R.I., and Arnold R. Weber, Pittsburgh.

The two other directors are Edward G. Jordan, Conrail's chairman and chief executive officer, and Richard D. Spence, Conrail's president and chief [illegible] officer.

FRESH IDEA
GIVE TO THE [illegible]

New York Stock Exchange Bond Trading

FRIDAY, MAY 28, 1976

	U.S. Govt. Bonds	Other Dom. Bonds	Foreign Bonds	Total All Bonds
Day's Sales	$165,000	a$15,345,000	$130,000	$15,640,000
Thursday		a17,110,000	80,000	17,190,000
Year to Date	3,733,000	a2,387,966,000	20,823,900	2,412,562,900
1975	12,627,000	a2,280,682,000	10,616,500	2,303,925,500

a—Includes International Bank Bonds

BOND ISSUES TRADED

	Issues	Advances	Declines	New Highs	New Lows
May 28	760	251	264	7	33
May 27	805	225	346	15	34
May 26	888	289	376	24	36

INTER-AMERICAN DEVELOPMENT BANK

Bonds	Current Yield	Sales in $1,000	High	Low	Last	Net Chge.
IAm 8¾s95	8.9	4	96	96	96	– 8
IAm 5.20s92	7.1	1	72.16	72.16	72.16	.....
IAm 4¼s82	5.3	1	79	79	79	.....

WORLD BANK

Bonds	Current Yield	Sales in $1,000	High	Low	Last	Net Chge.
IntBk 8.3s80	8.3	15	100	100	100	.....

CORPORATION BONDS

Bonds	Current Yield	Sales in $1,000	High	Low	Last	Net Chge.
AirRe 3¾87	cv	139	94	92¾	94	+1⅜
AlaB 5.90s99	5.9	5	99¼	99¼	99¼	.....
AlaP 9¾s04	9.7	15	100½	100½	100½	– ½
AlaP 9s2000	9.3	5	96½	96½	96½	– ¾
AlaP 8¾s03	9.3	23	94½	94	94½	+ ½
Alaska 4s96	cv	8	76	76	76	+1
AlinG 11½94	cv	3	128½	128½	128½	.....
AlinGp 4s87	cv	1	82	82	82	.....
AlcCh 6.6s93	7.8	20	83¾	83¾	83¾	.....
AlldSt 4¼92	cv	5	105½	105½	105½	– ⅛
AldSu 5¾87	cv	8	52	52¾	52	+1½
Alc 9.45s2000	9.2	5	102½	102½	102½	– 3½
Alcoa 5¼s91	cv	29	105¼	104¾	105	.....
AMAX 8s86	8.5	20	94	93¾	94	– ⅛
A Hes 6¾s6	9.6	8	75	75	75	–2
AAirIn 11s88	10.	3	104¼	104¼	104¼	.....
AAirIn 10s89	10.	10	100	100	100	– ⅛
AAirl 4¼s92	cv	15	49¼	49	49¼	+ ⅛
ABrnd 9¾79	9.0	9	106	106	106	+ ½
ABrnd 8½85	8.1	25	100	99⅞	99⅞	+ ⅛
ACeM 6¼91	cv	5	41¼	41	41	–1
AForP 5s30	9.4	15	53	53	53	.....
AFoP 4.8s87	7.1	5	67⅛	67⅛	67⅛	.....
AHoist 5½92	cv	5	82	82	82	–1½
AHoist 4¼92	cv	3	99	98⅞	98⅞	–2⅛
AHosp 5¾99	cv	5	124½	124½	124½	.....
AInvt 9½s76	9.5	3	99⅞	99⅞	99⅞	.....
AMF 4¼s81	cv	10	82½	82½	82½	– ⅛
AMed 9½98	11.	7	84½	84½	84½	– ½
AmMot 6s88	cv	55	84½	84½	84½	+ ⅜
ASug 5.3s93	7.7	3	68⅝	68⅝	68⅝	.....
ASU 5.3s93r	..	6	68⅝	68⅝	68⅝	.....
ATT 8.80s05	8.6	152	101⅝	101½	101½	.....
ATT 8¾2000	8.5	153	102½	102	102½	– ⅛
ATT 8.7s02	8.6	85	100⅝	100⅝	100⅝	– ⅛
ATT 8¼s07	8.6	125	100⅝	100	100⅝	+ ⅛
ATT 7¾s82	7.8	53	99⅝	99⅝	99⅝	.....
ATT 7.75s77	7.6	47	102⅛	101¼	101¼	.....
ATT 7¼s03	8.2	10	86½	86½	86½	+ ½
ATT 7s01	8.2	28	85	84⅝	84⅝	+ ⅛
ATT 6½s79	6.6	31	97⅝	97⅝	97⅝	.....
ATT 4¾s85	5.6	8	76¾	76¾	76¾	–1
ATT 4¾s85r	..	1	77¼	77¼	77¼	.....
ATT 3½s84	4.4	10	72½	72½	72½	– 3½
ATT 2¾s87	4.4	6	64½	64½	64½	+ ½
ATT 2¾s80	3.2	14	85	85	85	.....
ATT 2¾s82	3.4	5	79⅞	79⅞	79⅞	+ ⅛
ATT 2¾s86	4.0	13	65¼	65½	65½	.....
Ames 10s95	11.	1	88½	88½	88½	– ⅝
Amfac 5¼94	cv	3	64	64	64	.....
Amax 5¼94	cv	28	51⅛	51	51⅛	.....
AppP 11s82	10.	10	106	106	106	.....
AppP 10¼84	10.	1	104⅛	104⅛	104⅛	– ⅜
AppP 8½s76	8.6	10	100⅛	100⅛	100⅛	.....
ARA 4¾s96	cv	6	75	75	75	.....
Arco 8.70s81	8.5	96	102	101⅝	102	– ⅛
Arco 8s82	8.0	20	100⅛	99⅝	99⅝	– ⅜
Arco 8s84	8.0	11	99⅝	99⅝	99⅝	.....
Arlstr 9½89	11.	24	83	80½	83	+2⅝
ArtzP 10¾00	9.9	5	107	107	107	.....
ArtzP 9.85s00	9.3	17	104⅞	104½	104½	– ½
ArtzP 9½s82	9.2	65	103	102⅝	103	– ⅛
ArmS 8.75s95	8.7	1	99⅝	99⅝	99⅝	+ ⅜
Armr 5s84	5.9	22	84⅝	84½	84⅝	.....
AshO 4¾93	cv	4	73¾	73¾	73¾	.....
ASDGC 8¾03	8.4	10	100¼	100¼	100¼	– ⅜
Asinv 4½76	4.5	2	99	99	99	+1-16
Alico 6¾82	13.	39	50	49½	50	.....
AtlRich 7s76	7.0	5	100	100	100	–1-32
AvcoC 7¾93	11.	18	68½	68	68	–1
AvcoC 5½93	cv	3	57⅝	57⅝	57⅝	+ ½
AvcoF 11s90	10.	4	103	102¼	102¼	.....
AvcoF 8¾77	8.7	39	101¼	101½	101½	– ⅛
Avery 9¼81	8.9	5	107½	102½	102½	.....
BalGE 10s82	9.3	10	106¼	106¼	106¼	.....
BalGE 9⅞s05	9.4	4	105⅝	104½	104½	– 1¼
B&O 4s80	4.7	3	83⅝	83⅝	83⅝	.....
BkCal 6½96	cv	28	78½	77¾	77¾	.....
BkNY 6½94	cv	22	91½	91½	91½	– ¼
Banka 8⅞05	8.8	47	100	99¼	100	+ ¼
BaxL 4¾s07	cv	10	94	94	94	– 1⅛
Beau 4½90A	cv	11	68½	68½	68½	– 3½
BecD 4½s88	cv	10	93½	93½	93½	– ½
BeecA 4¾93	cv	6	74	73¼	74	– ⅜
Belco 4¾s88	cv	7	60½	60½	60½	.....
Belden 6s90	cv	10	98½	98½	98½	+ ½
BellPa 9¾14	9.1	25	106¼	105⅝	105⅝	+ ¼
BellPa 8¾06	8.6	12	100	100	100	+ ⅜
BellPa 7½12	8.6	20	82½	82½	82½	.....
Bendx 9¾81	8.9	2	103¼	103¼	103¼	– ½
Bendx 6½92	7.8	25	84⅝	83⅞	83⅞	+ ½
BenCp 9¼79	9.3	1	104¼	104¼	104¼	.....
BenCp 8½76	8.4	15	100	9-16	100	9-16 – 7-16
BC 7.45s2000	8.9	10	83¾	83¾	83¾	– 1¾
BenF 4¾81	5.6	3	86	86	86	– ⅛
Berky 5¾86	cv	10	52½	51½	52½	+ 1½
BetSt 9s2000	8.8	4	102	102	102	– ¾
BetSt 8.45.05	8.6	25	97½	97½	97½	– ⅜
BethSt 8¾01	8.6	25	96¾	96¾	96¾	– 1⅝
BethS 5.45s2	6.9	1	77½	77½	77½	.....
BethSt 4½90	6.5	2	69½	69½	69½	– ½
Bobbb 5¼81	cv	3	65½	65	65½	+ ½
BorW 7⅞s91	9.0	25	87	87	87	–3
BP NA 9s88	8.7	20	103	103	103	.....
BrkUn 9⅞95	9.4	14	96½	96½	96½	– 1⅞
BudgIC 4s10	12.	3	50	50	50	.....
Budgit 6s88	10.	2	60	60	60	.....
Bulova 6s90	cv	15	57	56	57	+1
BurNo 5¼92	cv	30	91½	91½	91½	– ½
Burro 7¾81	7.7	51	99½	99	99	+ ¼
CabCP 8½81	14.	34	57	57	57	.....
Caesr 12½90	13.	12	92	91	91	.....
CPCas perp	8.9	2	44¾	44¾	44¾	.....
CastIC 5¾94	cv	1	75½	75½	75½	– ¼
CalTr 4½92	7.6	6	90	90	90	– ½
Cave 11½05	12.	1	91	91	91	+ 1½
Celanse 4s90	cv	1	66	66	66	– ½
CessN 3½92	cv	15	103	103	103	–2
ChsBk 4⅞93	cv	40	65	64¾	64¾	– ⅛
ChsC 6.65s9	6.4	58	99½	99½	99½	.....
ChsC 6½96	cv	52	72	71½	71½	– ½
ChMtg 7⅞78	12.	10	65½	65½	65½	+ ½
ChMtg 7½83	16.	39	44½	43¾	44½	+ ½
Chelse 10s99	cv	7	93½	92½	92½	– 1½
ChmIrn 9s94	8.9	10	100½	100½	100½	+1⅛
ChNY 8.65s9	9.0	4	97½	97½	97½	.....
ChNY 5¼s9	cv	4	68	68	68	– ⅞
ChsNY 5s93	cv	10	67	66½	66½	.....
CPoM 8⅞09	9.0	15	99¼	98½	98½	+ ⅜
CMSIP 5s55r	..	45	15½	15½	15½	+ ½
ChokF 4½81	cv	4	68	68	68	.....
Chrysl 8⅞95	10.	66	82¼	82½	82½	+ ½
Chrysir 8s98	10.	196	75	74½	74⅞	– ¼
ChrysF 9s76	8.9	13	100½	100	100½	+ ½
ChrsF 7¾86	9.5	1	77½	77½	77½	+ ⅜
ChrysF 7s79	7.6	25	92⅝	92	92	– ⅜
Chlco 6.6s89	6.6	181	99⅝	99⅝	99⅝	.....
Chlcrp 5¾00	cv	32	98½	97½	98½	+1⅜
ChSv 3s77	3.0	1	97	19-32	97	19-32 – 1-32
Ctylnv 8⅞97	10.	75	83	82	83	.....
Ctylnv 8½91	10.	1	74¾	74¾	74¾	– ⅛
Ctylnv 7½90	cv	2	89	89	89	–1
ClkEq 8.8s76	8.7	16	100¼	100¼	100¼	.....
ClvE 9.85s10	9.4	10	104¼	104¼	104¼	+ ⅛
ClevEl 9¼89	9.0	31	101⅞	101½	101¾	– ⅛
ClevEl 8¾05	8.9	2	98½	98	98	+ ⅜
ClevEl 8¾91	8.9	5	93½	93½	93½	– 1½
CMI 4¾s92	cv	17	46	46	46	.....
CNA 8½95	10.	5	80½	80½	80½	.....
CstSta 7¾91	9.9	5	77⅞	77⅞	77⅞	+ ⅜
ColuG 9¼95	9.2	19	98½	98½	98½	.....
ColuG 9s94	9.1	5	98½	98½	98½	.....
ColuG 8¾95	9.1	2	95⅝	95⅝	95⅝	+ ¼
ColSO 9½84	9.3	31	102	101½	101½	– ⅜
Colwl 8.2s80	15.	30	52⅞	52⅞	52⅞	– ⅛
CmICr 8⅞86	8.7	15	101	101	101	+ ½
CmC 8.40s81	8.3	80	100½	100⅛	100½	.....
CmICr. 7⅞78	7.8	18	100¼	100¼	100¼	.....
CmICr 6⅞77	6.9	20	99⅛	99½	99½	– ⅛
CmICr 6.75s79	7.1	10	96½	96½	96½	– ⅛
CmIGs 4½91	cv	5	64¾	64¾	64¾	.....
CmwE 9s79	8.6	10	104	103⅝	104	.....
CmwE 9s83	8.7	15	103½	103⅛	103½	– 1⅛
CmwE 8¾81	8.4	10	104⅛	104	104	– ⅛
CmwE 8¾05	8.7	10	99⅝	99½	99⅝	– ⅛
CmwE 8⅞80	8.2	3	104	104	104	– ½
CmwE 8s83	8.6	5	92¾	92½	92¾	+ ⅛
CmwO 4¾92	cv	17	51½	51	51½	+ ⅜
CmoSci 6s84	cv	30	58	58	58	+1
ConEd 9⅝s	10.	1	90⅞	90⅞	90⅞	.....
ConEd 7.95s01	10.	49	76½	76	76	– ½
ConEd 7.95s02	10.	20	76½	76	76½	– ⅜
ConEd 7¾03	10.	64	76½	75⅝	76½	+ ½
ConEd 4¾97	8.4	4	56	56	56	+ ½
CEd 4¾97V	8.4	18	52	52	52	–2½
ConEd 3¾82	4.5	3	73½	73½	73½	–1½
ConEd 3¾85	5.4	5	61½	61½	61½	.....
ConEd 3½81	4.2	18	77⅛	77	77⅛	+ ⅜
ConEd 2¾82	3.8	27	71	70¾	70¾	– ¼
ConNG 5s85	6.3	5	78½	78½	78½	.....
CnPw 11s00	10.	1	111⅞	111⅞	111⅞	.....
CnPw 11¼84	10.	3	109⅞	108	109⅞	+ ½
CnPw 11½82	10.	8	110⅞	110	110	.....
CnPw 9¾80	9.3	10	104½	104	104	– ⅛
CnPw 8½81	9.5	20	86½	85	85	.....
CnPw 7¾99	9.5	10	80	80	80	+ ¼
CnPw 7½81	9.4	2	79	79	79	–2
CPw 7½02J	9.6	10	78	78	78	.....
CnPw 6⅞98	9.4	1	73	73	73	–1
CnPw 6¾98	9.1	2	72	72	72	.....
CnPw 5⅞96	8.9	3	65¾	65¾	65¾	.....
ClAir 3½92	cv	19	42½	41½	41½	.....
CIIIC 5.85s89	5.8	20	99⅝	99⅝	99⅝	.....
CIIIIR 7⅞79	11.	50	68¼	67¾	68¼	+1
CNOil 4½91	6.3	2	70⅝	70⅝	70⅝	.....
CoopL 7¾91	cv	11	75½	75½	75½	.....
CoopL 4½92	..	10	45½	45¼	45½	.....
CrnPd 4¾83	5.7	1	80½	80½	80½	.....
Cous 6.5s82	16.	13	39½	38	39½	+1½
Crane 8s85	8.6	75	93½	92¾	92¾	+ ¼
Crane 7s93	9.0	1	77½	77½	77½	+ ½
Crane 7s94	9.2	14	76½	76	76	– ½
CrocN 6.15s4	6.1	32	99½	99⅜	99½	+ ⅛
Crucbl 6⅞92	8.4	18	81¾	81¾	81¾	+2¾
CvrM 8¾85	8.7	15	100	100	100	–2½
Darr 4½97	cv	2	78⅝	78⅝	78⅝	– ⅛
Devc 6¼96	cv	14	81½	81	81	– ⅛
Devco 6s94	cv	18	74	71	73½	–1
DrvP 10¼81	9.6	13	104½	104½	104½	–1⅛
Deere 5½01	cv	31	112	111	112	+1
vDelL 5s73	..	1	10	10	10	.....
DelPw 3⅞88	6.2	3	62	62	62	.....
DimP 5¾83	9.0	9	103½	103½	103½	.....
DimP 4¾97	8.5	5	74½	74½	74½	+1½
DetE 12s82	11.	44	112	111⅛	111⅛	– ⅞
DetE 12s79	11.	18	109	108½	109	.....
DetE 11½00	10.	1	109	109	109	+ ⅛
DetEd 9⅞04	10.	12	97⅞	96¾	97⅞	– 1⅛
DetEd 9.15s	10.	20	90½	89⅞	89⅞	– ½
DetEd 9s99	10.	12	89½	89½	89½	+1
DetEd 8.15s	10.	16	79	79	79	.....
DetEd 8¼01	10.	5	77½

American Stock Exchange Transactions: Consolidated Summary of Yesterday's Trading

FRIDAY, MAY 28, 1976

Day's Sales	Thursday	Year Ago	Year to Date 1976	Year to Date 1975
2,104,275	1,729,250	2,676,345	330,125,060	246,043,990

1976 High	1976 Low	Stocks and Div.	Sales in Dollars	P/E	100's High	100's Low	Last	Net Chg
		A—B—C—D						
10½	7	AAR Cp .30	16	4	9½	9½	9½+	½
8¼	4⅝	AAV Cos .32	4	1	4¼	4¼	4¼	.....
7¼	5⅞	AbrdMf .40b	58	4	6⅝	6⅝	6⅝	.....
2	1	Acme Harni	...	4	1½	1½	1½+	½
2⅝	1⅞	Acme Prec	4	2	2⅛	2⅛	2⅛+	⅛
8⅛	4⅝	Action .20e	5	3	6	6	6	.....
5⅜	2	Adam Russ	9	7	3⅛	3⅛	3½	.....
12⅝	9⅝	AdobeOil .16	18	x22	11½	11	11⅛	.....
7¾	4	A&EPlast P	5	39	6⅝	6	6	- ⅛
2	1	Aegis Corp	7	35	1⅛	1⅛	1⅛	- ⅛
3¾	4⅝	AeroFlo .15e	4	4	6½	6½	6½	.....
3½	1⅜	Aeronca Inc	...	14	2⅛	2	2	- ⅛
3¾	1½	AffiCap .88f	...	1	2¼	2¼	2¼	.....
8⅝	4⅝	Affil Hsp .24	6	4	7⅛	7	7	- ⅛
10⅝	6⅝	AfterMk .12	6	1	9⅛	9⅛	9⅛	- ⅛
5⅝	3⅛	After Six .20	5	x12	4⅝	4¼	4⅝+	⅛
4⅝	3	Aiken Ind	6	3	4	3⅞	4	.....
6⅝	4⅛	Alaska Airl	3	15	5	4⅞	5	+ ⅛
3⅞	2⅝	AlbaWa .05e	6	4	3⅛	3⅛	3⅛+	½
9⅝	6⅝	Alcotac .15e	6	9	6⅝	6½	6⅝	.....
7⅛	4⅝	Allegny Airl	...	28	6	5⅞	5⅞	.....
26½	20¾	AllegA pfC 3	...	1	26	26	26	.....
2	1	AllArt Ind	...	19	1⅛	1	1⅛	.....
31	18⅛	AllThr 1.40	7	1	29	29	29	+ ⅛
2⅛	1	Alpha Ind	...	1	1½	1½	1½	.....
5⅞	3⅝	Altamil .10e	5	10	4½	4½	4½	.....
2	11-16	Altec Corp	14	19	1¼	1⅛	1⅛	- ⅛
15-16	¼	Altec Cp wt	...	3	9-16	9-16	9-16	+ ⅛
11⅝	8½	AlterFds .50	7	5	8⅞	8⅞	8⅞	+ ⅛
12⅝	7⅝	AMAX wt	...	22	12⅛	12⅛	12⅛	+ ⅛
8⅝	6	AmBkNt .50	6	18	8⅛	7⅞	8⅛	+ ⅛
10⅝	7¾	AmBusP .26	11	1	8⅛	8⅛	8⅛	.....
11⅝	6⅝	A GarPd .34	5	13	7⅛	6⅝	7	+ ⅛
6⅛	4¼	AmInt Pict	3	11	4⅝	4½	4½	- ⅛
16⅝	11	AMaizeA .40	4	10	12⅛	12	12⅛	+ ⅛
4½	3⅞	AmMot Inns	...	11	4⅛	4⅛	4⅛	.....
34	30	AmPetrol 2	7	16	33	32⅝	33	+ ⅜
9	4⅝	A Precs .20e	6	3	7	7	7	.....
7⅝	3⅝	A SafEq .11i	4	23	5½	5½	5½	.....
15	10⅛	AmSciE .04e	21	40	13⅛	13⅛	13⅛+	½
4⅛	2⅛	AmTrec .05e	325	4	3⅜	3⅜	3⅜	.....
10⅛	9⅝	AMIC Cp n	7	10	10⅛	10	10	.....
2⅞	2⅛	Anglo C .12e	7	48	2½	2⅜	2⅜+	⅛
7¼	3½	Anken .20	12	10	6⅛	6⅛	6½+	⅛
9	4⅝	Anthony .19f	5	6	6½	6⅛	6½	.....
3¾	1⅛	Apollo Data	9	3	2⅝	2⅝	2⅝+	⅛
24½	17⅛	Apogee Co .30	16	x15	21⅛	21⅛	21⅛+	⅛
7⅛	4⅛	Arlz CL .10e	26	13	5	5	5	+ ⅛
6	4⅝	ArzCol pf.48	...	4	5⅝	5⅛	5⅛	- ⅛
13½	11⅛	ArminCp .12	5	10	11⅞	11⅛	11⅛+	⅛
5⅞	3⅛	Arrow Elect	7	20	3⅝	3½	3½-	⅛
5½	4	Arundel	...	30	4⅛	4⅛	4⅛-	⅛
13⅝	7⅝	Asamera .25	12	509	16⅛	15⅝	15⅝-	⅛
12⅛	9	AshIOil .20e	10	35	12⅝	12	12	- ⅛
2⅝	¾	Askin Svc	9	1	1	1	1	.....
12¼	8⅛	Aspro .50a	5	6	10	9⅞	9⅞	- ⅛
4	2⅛	Astrex Inc	52	5	3⅛	3⅛	3⅛-	⅛
6¼	3½	Atalanta	3	9	5⅝	5⅝	5⅝+	⅛
1½	¾	Atco Ind	112	7	1⅛	1	1⅛+	⅛
1⅝	⅝	AtlcoMdg wt	...	4	½	½	½	.....
3⅝	⅝	Atl Richf wt	...	2	1⅜	1⅜	1⅜+	⅛
6½	4⅝	Atlas CM B	11	41	5	4⅞	5	.....
2⅝	1⅞	Atlas Cp wt	...	12	2⅛	2⅛	2⅛-	⅛
16½	12⅞	Augelinc .15	18	11	15	14½	15	+ ½
15⅝	11⅝	Austral Oil	14	238	14	13⅛	13⅛+	½
11⅛	6⅝	AutoTrn .70t	10	41	6⅝	6⅛	6⅝	.....
9⅝	2⅝	Aufmat Rad	9	14	7⅞	7⅝	7⅝	- ⅛
44⅛	32	AutoSvc	14	4	41⅛	40⅝	40⅝	- ⅝
16⅝	11⅛	AVC Cp .40	3	2	11⅝	11⅝	11⅝	.....
4	2	AVEMC .16	7	12	2⅝	2⅝	2⅝+	½
10⅝	4⅝	AVX Cp .12e	10	20	8⅛	8⅛	8⅛-	½
5⅞	3⅝	Aydin Cp	10	9	4⅛	4⅛	4⅛-	⅛
6⅛	4	BakerM .15f	10	2	4⅝	4⅝	4⅝+	⅛
13	9⅝	BaldorEl .20	6	x5	9⅝	9⅝	9⅝+	⅛
6⅛	5	BaldwS .32a	...	15	5⅝	5⅝	5⅝	.....
16½	12⅞	BanFd 1.15e	...	7	15⅛	15⅛	15⅛-	⅛
11⅝	6⅛	BanstrCh L3	7	48	10⅛	9⅞	10	+ ⅛
5⅝	3⅛	Banner .06	5	7	4⅛	4⅛	4⅛	.....
3	1⅛	Barclay .04	12	7	2⅛	2⅛	2⅛-	⅛
3⅝	1⅝	BarcoCo .12	7	5	3	3⅞	3	.....
5⅛	2⅝	Barnes Eng	...	1	3⅝	3⅝	3⅝+	⅛
9	6⅛	Barnwl .05e	24	2	7⅛	7⅛	7⅛+	⅛
9⅝	4⅝	BarryR .02e	7	3	6⅛	6⅛	6⅛-	⅛
10	5⅝	BarryWr .40	6	6	8	8	8	.....
4⅛	2½	Barth Sp .20	9	2	3⅛	3⅛	3⅛	.....
2½	1⅛	Baruch Fost	10	13	1⅞	1½	1⅝+	⅛
3⅝	1⅛	Barwick Et	...	3	2⅛	2⅛	2⅛+	⅛
4	2	Bell Ind	6	31	3⅛	3⅛	3½+	⅛
2⅝	1⅛	BelscR .06t	10	4	2⅛	2½	2⅛	.....
⅞	⅛	BenStMg wt	...	1	5-16	5-16	5-16	.....
6	3⅝	Benrus Crp	7	2	3⅞	3⅞	3⅞	.....
6	2⅛	Berg Ent	...	6	3⅝	3½	3½-	⅛
17⅞	6⅝	Berg Bruns	12	65	8⅝	8⅛	8⅝	.....
29⅝	13	Brg B pf1.15	...	22	16⅝	16	16	- ½
4	1⅝	BernOma	...	2	2⅝	2⅝	2⅝+	⅛
5	4	Berles	4	11	4⅝	4⅝	4⅝+	⅛
6⅝	3⅛	BervenC .06	...	17	4½	4⅛	4⅛+	⅛
4⅝	3	BethCp .20e	31	1	3⅛	3⅛	3⅛	.....
2⅝	1⅛	Beverly Ent	22	5	2⅛	2⅛	2⅛+	⅛
14⅛	9⅛	Blc Pen .16	9	20	11⅛	10⅛	10⅝-	⅛
32	24⅝	Blg Ber 1.32	6	5	31	30⅝	31	+ ⅛
9⅝	5⅝	BigDad .30e	7	6	8	8	8	.....
2⅝	1⅝	BigVSup .20	4	1	1⅝	1⅝	1⅝	.....
15	11	BinMkt .80a	7	6	14⅝	14⅝	14⅝+	⅛
6⅛	4½	Blessng .10e	8	15	6⅛	6	6	.....
4⅛	2⅝	Blount .10e	6	7	3⅝	3⅝	3⅝	.....
5⅛	3⅝	Bluebird Inc	5	37	4⅝	4⅝	4⅝+	⅛
9⅛	5⅛	Bodin Ap .40	7	4	6⅛	6⅛	6⅛-	⅛
29⅛	15	BowVall .10	123	329	26⅝	25⅝	25⅝-	2⅝
17⅝	10⅝	BradRe .15e	5	28	11⅛	11⅛	11⅛+	⅝
14⅝	7⅝	BradtdV .20	11	98	11½	10⅞	11⅛+	⅛
7⅛	4⅛	BrantAir wt	...	22	10	9½	9⅝+	⅛
13	11	Brascan A 1	3	92	11⅛	10⅝	10⅝-	⅛
22	15	BraunEn .80	6	3	19⅝	19	19	- ⅛
3⅝	2⅛	Breeze Corp	...	1	3⅛	3⅛	3⅛+	⅛
14⅝	14⅛	BrewerC .80	16	x13	14⅛	14	14⅛+	⅛
3⅝	2	Brody Sect	...	30	2½	2⅛	2⅛-	⅛
4⅝	2⅛	BrownCo wt	...	2	4	4	4	+ ⅛
13¼	12	BrnF B .52b	8	7	12⅛	12⅛	12⅛	.....
5	4⅝	BrwnF pf.40	...	1	4⅝	4⅝	4⅝	.....
1⅝	9-16	BRT Rl .30e	...	1	13-16	13-16	13-16	-1-16
2⅝	1½	BTU Eng	...	1	1⅝	1⅝	1⅝	.....
11⅝	6⅝	Buell Ind .40	4	6	9	8⅝	8⅞+	⅛
16½	12⅝	Bundy 1.08	7	1	15½	15½	15½+	⅛
5⅝	3⅛	Burgess Ind	7	16	4⅝	4	4⅝+	⅛
12	8½	BurnsInf .60	7	15	9	8⅞	9	+ ⅛
15⅝	8	Butlerind .50	5	47	12	11½	11⅝-	⅛
30⅝	18⅝	Butles G Oil	7	389	24⅛	22⅝	23⅝+	1⅛
16⅝	12⅝	Caldor .25b	9	21	15½	15	15⅛	.....
6⅝	3⅝	Calcomp	...	7	4⅛	4⅛	4⅛	.....
5	2⅝	Cal Life Cp	4	16	4⅛	4	4	- ⅛
15⅝	10⅝	Cal PrtCm 1	10	5	14⅝	14½	14½-	⅛
8⅝	7	Camco Inc	8	35	7⅝	7½	7⅝+	⅛
1 13-16	2 5-16	CaDbA .25e	...	3	4⅛	4⅛	4⅛+1-16	
14	10⅝	Camstn .40b	4	1	10⅝	10⅝	10⅝+	⅛
3 1-16	2⅝	CdnExp GO	9	313	15-16	3⅝	3 15-16+1-16	
7⅝	4⅝	Cdn Homstd	19	10	6⅞	6⅞	6⅞+	⅛
9⅝	5⅝	CdnHydr .25	7	12	9⅝	9½	9½-	⅛
16⅝	14⅝	CdnPA 1.50	5	2	15	15	15	.....
6	3 15-16	CdnMarc .20	8	9	5⅛	5⅛	5⅛-	⅛
9⅝	5⅛	Cdn Merrill	30	1	9⅛	9⅛	9⅛	.....
13½	9⅝	CdnOccl .50	3	3	13⅝	13½	13⅝+	⅝
47⅞	39⅝	Cdn SuprOil	11	2	45⅝	44	44	+ ⅝
3⅛	1	Capehart Cp	...	20	1⅞	1⅞	1⅞	.....
26⅝	17⅛	Carbon .80a	6	53	25	24⅛	24⅝+	½
4⅝	3⅛	Caressa .30	6	15	6½	6⅛	6½+	⅛
75	64	Carnat 1.40	15	30	72⅛	71⅛	72	+ ⅞
⅝	1-16	Carr wt	...	6	⅛	1-16	⅛	.....
6⅝	2	Carrols Dev	...	5	4⅛	4⅛	4⅛	.....
16⅝	13½	CasFd 1.20a	...	3	15⅛	15⅛	15⅛-	⅛
2⅝	1½	Castleton In	9	5	1⅞	1⅝	1⅝+	⅛
12⅝	8⅝	Cavitrn .10e	9	35	9⅛	9⅛	9⅛+	⅞
2⅝	⅞	CelluCraft	8	2	1⅞	1⅞	1⅞	.....
3⅛	2⅛	Century Fac	9	1	2⅛	2⅛	2⅛	.....
21	18⅝	CerM pf2.25	...	21	20⅝	20⅝	20⅝+	½
7⅝	⅝	Certron Cp	...	11	13-16	13-16	13-16+	⅛
5⅝	3⅝	ChadWill .40	8	2	5	5	5	.....
6⅛	3⅝	Champ Hom	...	653	4⅛	4	4⅛+	⅛
6½	3½	Charlr Med	5	10	4⅝	4⅛	4⅛	.....
6⅝	4⅝	CHB Food	4	6	7⅛	7	7⅛+	⅛
7	4⅛	CHC Co .30t	3	4	5⅝	5⅛	5⅝	.....
12⅝	8⅝	Chlefin Dev	26	3	11⅛	11	11⅛+	½
17⅞	11⅝	Child World	8	9	14⅝	14⅝	14⅝-	⅛
3	1⅛	Christian Co	6	4	2⅝	2⅝	2⅝	.....
1	⅛	Cl Mfg wt A	...	1	5-32	5-32	5-32-1-32	
6½	4⅛	Cinema Flv	9	2	4⅝	4⅝	4⅝	.....
2⅝	1⅝	Cinerama	...	3	2	2	2	.....
7⅝	5⅛	Circle K .32	6	55	6⅛	6⅛	6⅛+	⅛
8⅝	4⅝	Citation .40	...	2	6½	6½	6½-	⅛
20	8⅝	CK Pet .10e	11	105	16⅛	15⅝	16⅛+	1⅛
3½	1⅞	ClerkC .10e	13	2	2⅝	2⅝	2⅝	.....
10⅝	6⅝	Clarkson .16	6	14	8⅛	8	8	+ ⅛
4⅝	3⅛	Clarostat	7	1	3⅝	3⅝	3⅝	.....
10⅝	7⅛	Clausing .64	4	53	7⅞	7⅞	7⅞+	⅛
4⅝	2⅛	CMI Corp	5	34	3	2⅞	2⅞-	⅛
1	⅛	CMI Inv wt	...	3	⅛	⅛	⅛	.....
33½	22⅝	Coachm .20e	7	51	26⅝	25½	26⅛+	⅞
6⅝	3⅝	CoffMet .15f	12	3	4	3⅞	3⅞-	⅛
1½	15-16	Cohen Hatfld	9	1	1⅛	1⅛	1⅛	.....
3⅝	2	Colnlnc .12t	11	3	2⅝	2½	2⅝	.....
17⅞	8⅝	ColeNat .60	8	95	12	11⅛	11⅞+	½
19½	12⅝	Coleman .52	14	58	16	15⅝	16	+ ⅝
4⅝	3⅛	Colon Coml	...	2	3⅝	3⅝	3⅝	.....
4⅝	3⅛	ColvetIC .28	5	12	5½	5⅝	5⅝	.....
2-16	3-16	ColwMtg wt	...	7	3-16	3-16	3-16-	⅛
16⅝	13	ComtE .60f	9	15	15⅝	15⅝	15⅝+	⅛
40	33⅛	Comlnc .25	10	3	39	39	39	.....
3½	2⅛	Com Grp .14	6	3	2⅛	2⅛	2⅛	.....
13⅝	9⅝	ComAll .30a	6	7	10⅛	10⅛	10⅛+	⅛
25⅝	3⅝	Comdor BM	...	21	6⅛	5⅝	6⅛+	½
10⅝	6⅝	CoPsycC .20	7	7	9⅛	9	9⅛+	⅛
20	16⅛	ComPS 1.62	7	8	16⅛	16⅛	16½+	⅛
4⅝	2½	Compac Cp	...	2	3⅛	3⅛	3⅛+	⅛
8½	4	Compo Ind	...	5	5⅛	5⅛	5⅛+	⅛
2⅝	1⅛	ComputDyn	7	12	1⅞	1⅞	1⅞+	⅛
3	11-16	Comout Inst	...	1	2	2	2	+ ⅛
3⅛	⅝	Comout Inv	54	2	1⅛	1⅛	1⅛	.....
16⅝	4⅝	Concrd Feb	3	9	10⅛	10⅛	10⅛+	⅛
10⅝	6⅝	Condec Crp	3	15	8⅝	8½	8½	.....
4⅝	3⅝	Conlly Con	4	2	3⅝	3⅝	3⅝	.....
11½	8½	Conrock .60	7	x1	10⅝	10⅝	10⅝	.....
5⅞	2⅝	Conrov .05e	17	10	4⅝	4⅝	4⅝+	⅛
12⅝	6⅛	Con Oil Gas	11	292	11⅛	10⅝	11⅛+	⅝
10⅝	7½	Cons Ref .40	11	9	8½	8½	8⅝	.....
9⅝	3½	Consyne Cp	13	39	8⅛	8⅛	8⅛+	½
1½	⅝	Cont Maker	...	2	1	1	1	.....
3	⅛	Cont Tel wt	...	438	⅝	½	⅝-	⅛
11⅝	5⅝	Cook El .40	15	458	12⅛	11½	12	+ ½
20⅝	14½	Cook Ind .40	8	12	16	15⅝	15⅝-	½
12⅝	11⅛	CookPV .40	5	2	12⅛	12⅛	12⅛+	⅛
4⅝	2⅝	Cordon Intl	13	14	3⅛	3	3	.....
12½	9	Core Labs	10	18	12⅞	12⅝	12⅝+	⅛
13⅞	10⅝	Corenco .80	...	1	10⅝	10⅝	10⅝+	⅛
24⅝	19⅝	CorrBlk 1.20	9	14	22⅛	22	22	.....
3⅝	1⅞	Cosco Inc	...	2	2½	2½	2½	.....
4⅛	1⅝	Cott Corp	6	3	2½	2½	2½-	⅛
3⅝	2 11-16	Courtld .75e	...	21	2 9-16	2 7-16	2 7-16-	⅛
11-16	3-16	Cousins wt	...	1	⅛	⅛	⅛	.....
19	13	CorCbl Com	17	1	14⅛	14⅛	14⅛+	⅛
15⅛	8⅛	Craig .20	6	72	12⅝	12⅝	12⅝+	⅝
4⅝	3⅝	CramrE .12t	412	14	4⅛	3⅝	4⅛-	⅛
18½	12	Crompton	15	3	16⅝	16⅝	16⅝+	⅛
37	30⅝	CrossAT 1	12	50	33⅛	33	33⅛+	⅛
25	15½	CwnCpt .60r	3	27	23	22	22⅝+	⅝
6	4	Crown In .20	8	1	5⅛	5⅛	5⅛+	⅛
7⅝	6⅛	CRS Des .12	5	10	6⅛	6⅛	6⅛-	⅛
7⅝	5⅛	CrufCR .55e	9	116	7⅛	6⅝	7⅛+	⅛
9⅝	7⅝	CrystlO .40e	...	76	10⅛	9⅝	9⅝+	⅛
10½	6⅛	CSE Cp .48	7	9	8⅛	8⅛	8⅛+	⅛
13⅝	6⅝	Cubic Cp .22	7	10	11⅛	11	11⅛	.....
4⅛	1½	Curtis Math	9	8	3½	3⅛	3½	.....
9⅝	6⅝	CW Trsn .40	7	1	8⅝	8⅝	8⅝+	⅛
8⅛	3⅝	Damon Cre	5	2	3⅝	3⅝	3⅝+	⅛
6⅝	3⅝	Damson Oil	25	1074	7⅛	6⅛	7⅛+	1⅛
28⅝	12⅝	Daniel .18b	7	7	17⅛	17	17	- ⅛
43½	32⅝	Data Dcumd	6	1	35⅝	35⅝	35⅝-	⅛
11⅝	4⅝	Datapond	8	98	8⅝	8⅛	8⅛-	⅛
7⅝	5½	DayMin .10e	...	45	7⅝	7⅛	7⅛	.....
16½	9⅝	Del Labs .20	7	15	12	11⅝	11⅝-	⅛
10⅝	7	Den Tel E2	3	30	8	7½	7½-	⅛
20½	17⅝	Depositr 1.48	5	7	19⅛	19	19	- ⅛
2⅝	1⅛	DeRose Ind	...	3	1½	1½	1½	.....
8⅛	3⅝	Dev Cp Am	9	17	4⅝	4⅝	4⅝+	⅝
5⅝	3⅛	Diebold VC	...	4	5	4⅞	5	+ ⅛
8⅝	4½	Digicon Inc	5	10	4⅝	4⅝	4⅝	.....
20	16⅛	DillerDst .40	6	1	16⅛	16⅛	16⅛-	⅛
1⅝	11-16	Diodes Inc	...	2	1	1	1	.....
3⅛	1⅛	DisFab .07e	7	2	2⅛	2⅛	2⅛+	⅛
16	11⅝	Diversey .56	7	27	12⅝	12	12⅛+	⅛
10⅝	6⅝	Dbslyn .50e	4	20	8⅝	8	8⅛-	⅛
5⅝	3⅝	Domin Cre	5	2	3⅝	3⅝	3⅝+	⅛
6⅝	3⅝	Damson Oil	25	1074	7⅛	6⅛	7⅛+	1⅛
28⅝	12⅝	Daniel .18b	7	7	17⅛	17	17	- ⅛
43½	32⅝	Data Dcumd	6	1	35⅝	35⅝	35⅝-	⅛
11⅝	4⅝	Datapond	8	98	8⅝	8⅛	8⅛-	⅛
7⅝	5½	DayMin .10e	...	45	7⅝	7⅛	7⅛	.....
16½	9⅝	Del Labs .20	7	15	12	11⅝	11⅝-	⅛
10⅝	7	Den Tel E2	3	30	8	7½	7½-	⅛
20½	17⅝	Depositr 1.48	5	7	19⅛	19	19	- ⅛
2⅝	1⅛	DeRose Ind	...	3	1½	1½	1½	.....
8⅛	3⅝	Dev Cp Am	9	17	4⅝	4⅝	4⅝+	⅝
5⅝	3⅛	Diebold VC	...	4	5	4⅞	5	+ ⅛
8⅝	4½	Digicon Inc	5	10	4⅝	4⅝	4⅝	.....
20	16⅛	DillerDst .40	6	1	16⅛	16⅛	16⅛-	⅛
1⅝	11-16	Diodes Inc	...	2	1	1	1	.....
3⅛	1⅛	DisFab .07e	7	2	2⅛	2⅛	2⅛+	⅛
16	11⅝	Diversey .56	7	27	12⅝	12	12⅛+	⅛
10⅝	6⅝	Dbslyn .50e	4	20	8⅝	8	8⅛-	⅛
4⅝	2⅛	Dome Petrl	11	432	4⅝	4⅝	4⅝+	1⅞
7⅝	3⅝	Donkeny .34	4	1	6½	6½	6½+	⅛
11⅝	6½	Driver Harr	...	13	10⅛	9⅝	10½+	⅝
17	10½	DrgFstr .40	5	1	11⅛	11⅛	11⅛-	⅛
1 13-16	1 5-16	Dunlop .06e	5	x4	1½	1 7-16	1 7-16+1-16	
23⅝	16⅛	DupbxPd .80	5	4	16⅝	16½	16⅝-	⅛
9⅝	5⅝	Dur Tst .25b	8	2	7⅛	7⅛	7⅛-	⅛
6⅝	2½	Dynlctn .06e	10	45	4½	4⅝	4½+	⅝
8½	3⅝	DynAmer	8	21	6⅝	6⅝	6⅝	.....
10½	5⅛	Dynell .14i	22	34	10	9½	9½-	½
		E—F—G—H						
2⅛	1	Eagle Cloth	...	5	1½	1½	1½	.....
9⅛	6⅝	ErlScheb .40	12	5	7⅝	7⅝	7⅝	.....
17½	13⅛	EarthRes 1	6	44	15½	15⅛	15⅝+	⅝
37	30⅝	EssonO .10r	19	8	37⅛	36½	37⅛+	⅝
10⅛	7	Ecodyne	7	6	8⅝	8½	8⅝+	⅛
35⅝	22½	Edgtton .50r	7	552	34⅝	35	35⅝+	5⅝
4⅝	2⅛	Edmos Cp	...	3	2½	2½	2½+	⅛
11	7⅛	ED

Over-the-Counter Quotations

FRIDAY, MAY 28, 1976

Quotations supplied through NASDAQ as of 4:00 P.M. Quotes do not include retail markup, markdown or commissions. Volume represents shares that changed ownership during the day. Figures include only transactions effected by NASDAQ market-makers but may include some duplication where market-makers traded with each other.

Sls in 100s | Bid | Ask | Chg.

Corp	16	17¼	...
	...	6½	7½
...tron	3	17	18½
...r.Rlte	14	4¼	5
...ss	11	7½	8½ + ¼
...pt.40	18	4⅝	4⅞
...s.Pte	9	6½	6¾
...p.12e	72	11¼	12¼
...nCp.80	9	13	13¾
...tor Inc	1	2½	2⅝
...rms	11	13	13½ + ½
...Ind.24	1	5¼	5¾ + ½
...Co.48	2	20⅝	21⅞
...ssiv.40	205	7¾	8¼
...Ross	...	2½	2½
...Mem	50	7¼	7¾ + ⅛
...Alcr De	228	27½	28 + ½
...rp	1	13	15
...nc	4	2½	3¼
	56	14¼	15⅞ + ½
...gtl Min	54	4	4¼ + ⅛
...ass 1.20	218	13	13½
...p.25r	...	3¾	4½
....15e	7	7¾	8¼
...20	17	7	7¾ + ½
...ex1.86	8	29⅞	30⅞
...rh1.60	28	16¾	17½ + ⅛
...2e	14	8¼	8¾ + ⅛
...erage	15	2⅞	3¼
...n.85e	360	21½	22 - 4½
...ure	5	3	4⅞
...Bcst	...	11½	12
...3.45	24	5¾	6½
...p	47	½	¾
...d.40	7	16	17
	15	8½	9¼ + ⅛
...gy	47	3	3¼ + ⅛
...sal	36	4	4⅛
...rat'ls	...	2½	3
...ficat	...	3	3½
...40	...	6½	7½
...1.80	846	34¼	34⅝ + ⅛
...1.56	2	8¼	8⅞
...p.84	342	8½	8½ - ⅛
...38	...	4⅞	5½
...re	6	3½	3¾
...ds.25	23	8⅝	9
...rstrn	118	9¾	10⅛
...irs	47	8½	9½ + ¼
	79	11½	11⅞
...Inf	2	2¾	3⅛ - ⅛
...Petro	66	28½	28⅞ + ⅛
...sm	21	4⅞	5⅛ + ⅛
...Com	...	16¾	17½
...g.80	2	9⅞	10½
	101	3⅞	3½ + ⅛
...ol 1	2	23	24 +1
	5	9⅞	9⅞ + ½
...Bce	36	5⅞	6½ + ½
...cess	4	12	12½ + ½
...30	...	4	4½
...1.72b	...	7¾	8½ + ½
...ndbs	13	3	3½ - ½
...h.68	463	30½	31½ - ½
	50	3	3½
...40b	37	24	25 -1
...Fd	...	3¼	4
...nal	365	22½	23½ + ½
...lat	53	6½	7½ + ½
	12	7½	8½
...ir	5	2½	2⅞
	16	7½	8½
	28	2⅞	3⅛ - ⅛
	4	3½	4½
...oof	...	5	5½
	25	18	20 - ½
...52a	3	14½	15½
	7	6⅞	7⅞ + ⅛
...80	10	11½	12¼
...ion	3	12¼	13½
...10e	3	12½	13½ + ½
	10	11½	11½ + ½
...nics	51	3½	3¾ + ⅛
...02e	...	3½	4½
	10	10½	10½
...eb	21	7½	8½ + ½
	...	15½	17
	...	9⅞	10½ + ½
	10	20½	21¼ + ¼
	20	25	5½
...ess	7	2¼	3⅛
...nc	217	9⅞	9⅞
...s 1a	5	34⅞	35¼ + ½
...1.40	210	11½	11⅞
	1	7	7¾
...32	...	12½	13
...80	19	11	11½
...75e	40	6¾	7½
	3	10	10½
...ion	13	13½	14
...50	7	9½	9¾ - ⅛
...Pth	63	47¼	48 -2
...18e	50	2½	3
...Sci	...	1⅞	2⅛
...ch	9	19½	20½ + ½
...1.40	3	8	8½
	1	7¾	8½
...EI	8	8½	8½
	15	7¾	8½
...44	8	8⅞	9⅛
	15	7¾	8½
...1e	1	12½	13
	40	¼	½
	6	10½	11½ + ½
	1	10½	11½ + ½
	35	35½	36½
	2	3	4⅛
...26	6	11½	12
	1	9	9½
	11	19	20 + ½
	5	7	7½
	11	42½	44½ +1
...1.44	1	18½	19½
...53	2	11	11½ + ½
...24	1	13½	14½ + ½
...23	13	19½	20½ + ½
...1.60	16	33	34
	3	1½	1½
...60b	7	13½	13½ + ½
	99	4	4½
	10	10½	10½
	1	1½	2
	15	23½	24
	5	9½	9½ + ½
	49	3½	5½
	4	8½	8½
...Ic.16	2	12½	13½ - ½
	3	7½	22
	10	6½	6½
	13	8½	9
	16	10	10½
	27	12½	13½ + ½
	3	7	7½
	10	6½	6½
	13	8½	9
	1	7½	8½
	1	7½	8½
	1	7½	8½

Corporation Affairs

White Motor Receives Extension of Bank Loans

The White Motor Corporation of Cleveland said yesterday it had received a 90-day extension of its current bank loans and had agreed to sell its White Superior division to Cooper Industries for about $36.5 million in cash. The company added that its banks also had started negotiations to advance an additional $25 million to the company.

The sale of the division to Cooper, a maker of tools and oil, gas and aircraft equipment based in Houston, was approved by the White Motor board, but is still subject to approval by the Cooper board. The closing is expected before July 1, according to White Motor.

Earlier this month, a proposed merger of White Motor into White Consolidated Industries, a home appliance company of Cleveland, was called off. White Consolidated's directors said that White Motor's financing arrangements did not meet conditions of the merger agreement and said also that they were concerned over a new inquiry into the proposed merger by the Justice Department.

The merger would have created a $2.4 billion manufacturer of home appliances, heavy-duty trucks and farm equipment.

Griesedieck Votes Liquidating Dividend

Directors of the Griesedieck Company of St. Louis have declared an initial liquidating dividend of $16.50 a share, payable on or after July 1 to shareholders of record June 16.

The company said shareholders would be required to send in their stock certificates to receive the liquidating dividend and those who received the dividend would also be given a nonnegotiable receipt for their shares that would entitle them to the remaining distribution and liquidation.

Griesedieck said the American Stock Exchange had advised the company that in view of the extent of the liquidating dividend, trading in the company's shares would be suspended at the close of business June 30.

Indonesia to Get Loan for Power

The Republic of Indonesia has signed a $36.6 million loan agreement with 10 international banks led by the Citicorp International Group, a subsidiary of Citicorp, and the Security Pacific National Bank.

The five-year loan has been arranged on behalf of the Indonesian government agency, Perusahaan Umum Listrik Negara, for the purchase of four gas turbine generators to produce additional electrical power for both industry and homes.

Chysler to Expand In Argentina

The Chrysler Corporation's Argentine subsidiary announced in Buenos Aires an expansion plan to include the equivalent of $30 million in Argentine capital.

The plan by Chrysler Fevre Argentina involves issuing shares to dealers and suppliers to raise the capital. Company employes also will be allowed to buy shares.

The plan calls for Argentine shareholders to have 60 percent of the subsidiary's capital within five years. However, negotiated contracts specify that the Chrysler Corporation will continue to supply technical assistance.

New England Gas Files Stock Offer

The New England Gas and Electric Association announced it has filed with the Securities and Exchange Commission 450,000 common shares to be sold by the First Boston Corporation. Proceeds from the sale together with the proceeds from a separate proposed sale of preferred stock will be used to buy additional common stock of a subsidiary, the Canal Electric Company.

The subsidiary will use the proceeds from its common stock sale and from a separate proposed long-term debt issue to repay short-term bank loans incurred in connection with the construction of an electric generating unit.

Banks File Suit Against Aerodex Inc.

Aerodex Inc. has announced that the Southeast First National Bank of Miami and the Chemical Bank of New York have filed suit against it and its two subsidiaries for collection of $2.9 million of loans. The two subsidiaries are the API Corporation and Aircraft Casting Inc.

Aerodex, a maker of aircraft equipment, said the debt was alleged to be due for principal and interest to last April 23. Aerodex noted that these loans were secured by a first lien on substantially all the assets of the company and its subsidiaries. It said it had reduced the debt from about $10.7 million in 1970 to the present $2.9 million and was continuing efforts to obtain new financing.

It attributed its principal problem to "tight money from the banks." Aerodex added that it was planning on either consolidation of its operations or the sale of its two subsidiaries in an effort to eliminate losses.

A Clarification

It was incorrectly stated in this column yesterday that Avis Inc. is owned by the International Telephone and Telegraph Corporation. Since 1972, a court-appointed trustee has been responsible for the Avis shares formerly held by I.T.&T. The latter no longer has any ownership or operating interest in Avis other than its beneficial interest in shares held by and to be disposed of by the trustee.

Coffee-Mat Sees Gain

Nelson Peltz, president and chief executive officer of the Coffee-Mat Corporation, announced that he expected the company's earnings to increase in the current fiscal year over fiscal 1976. In fiscal 1976, which ended March 31, the company cleared $553,000, or 33 cents a share. The company manufacturers and designs dispensing machines for coffee, tea and candies.

Hawker Cuts Budget

Arnold Hall, chairman of Hawker Siddeley Canada Ltd., told the annual meeting that the company had reduced its capital spending budget this year to $20 million from $26.2 million in 1975. He said about a third of the $20 million would be spent on machinery aimed at increasing productivity.

OPEC to Continue Oil Price Freeze 'for the Present,' Heeding Saudi Der

Continued From Page 1, Col. 8

December.

However, Venezuela's Minister of Mines and Hydrocarbons, Valentin Hernandez Acosta, said at a news conference that some member countries favored an interim session in two months and others a special session in September, which in either case would consider lifting the price freeze and official introduction of the Algerian pricing system.

The key question, of course, was whether the OPEC member countries would continue the freeze on world petroleum prices, imposed last September and set to expire June 30.

Repeatedly, Saudi Arabia, and particularly its Oil Minister, Sheik Ahmed Zaki Yamani, had firmly opposed any increase in prices; fearing a continuation in the slump of world oil demand and the resultant price cutting by a number of OPEC countries.

Delegates who participated in the sessions over the last two days said tonight that Sheik Zaki continued to hold firm in refusing to sanction an end to the price freeze without solid agreement on the pricing formula for the more than 40 different forms of crude oil produced by the various OPEC countries.

Sheik Zaki reportedly made two other principal points during the frequently volatile discussions. His first was that this was not the time to raise prices since the industrialized countries had not emerged sufficiently from the recent inflation.

Second, he said, the major oil companies have stockpiled crude oil in recent months in anticipation of an increase so that even a moderate rise of about 5 percent, which many countries favored, would do OPEC little good because consuming nations would presumably cut back on imports.

There thus seems to be little change in the positions of Saudi Arabia and the other principal countries regarding an end to the price freeze, which has been expressed in various Middle Eastern capitals over the last several months. Saudi Arabia has repeatedly refused to sanction an end to the price freeze, while Iran, one of the other major producers, has favored ending the freeze with a moderate increase.

The Saudi Arabian delegation was particularly concerned over the continued bickering by many of the member countries over the implementation of the critical pricing formula.

The formula that was accepted in principle is still based on the price of the base or marker crude—Saudi Arabian light oil—that will continue, under the price freeze, fixed at $11.51 a barrel.

The other grades of crude oil would then be priced upward or downward from that base price according to the total market value or yield of the principal oil products such as gasoline, fuel oil or petrochemicals, that they produce.

The economic commission of OPEC has prepared a detailed computerized printout of precisely what each of those oils would bring under the new system, and it is here that bickering between the various countries began.

The issue is particularly sensitive for countries such as Iraq and Iran, which were forced to cut prices sharply in past months as demand for their lower-quality, heavier-grade crude oil began to fall.

What Saudi Arabia has long advocated is a fixed price for each product by each country as a means of solidifying the OPEC group and making certain that prices keep pace with demand.

The communiqué made an oblique reference to strong feeling expressed by member countries, most forcefully recently by Saudi Arabia's King Khaled, that the industrialized countries themselves should hold down prices of the products they ship to the OPEC countries unless they wanted retaliation in the form of oil-price increases.

"The conference took note of actions being taken by certain consuming countries against the interests of member countries of the organization," the communiqué said, "and decided to take appropriate measures, if necessary, to protect the legitimate interests of the member countries."

There have been repeated references throughout the public sessions of the conference and by many of the delegations in private to the entire question of the "responsiveness" of the developed countries to the needs of the third world, among which the OPEC countries count themselves.

The oil producing countries are eager to have the industrialized nations participate in creation of a commodity buffer stock that would stabilize prices in a variety of commodities, other than oil, that are the staples of the third world.

This would, of course, also take much of the pressure off the OPEC countries, which have been sharply criticized by many other third world nations for severely damaging their economies by price increases really aimed at the developed world.

Headquarters Move Barred

The conference also failed to act on several housekeeping matters that had attracted some attention—refusing to admit any new members to the 13-member association and refusing to approve a shift of the organization's headquarters from Vienna to another site—Geneva had been discussed.

The larger oil producers, particularly Saudi Arabia, reportedly vetoed any new member-ship applications und ed voting system w in the organizatior sions must now be r mously, giving dispr weight to the vote marginal oil produce

OPEC members a Ecuador, Gabon, Iran, Iraq, Kuwait, geria, Qatar, Sau United Arab Emi Venezuela.

Some of the meml Sheik Zaki, demanc of the organization's ters from Vienna af meeting in Decemb time, six armed ter napped 11 of the o and held more than hostage in the head

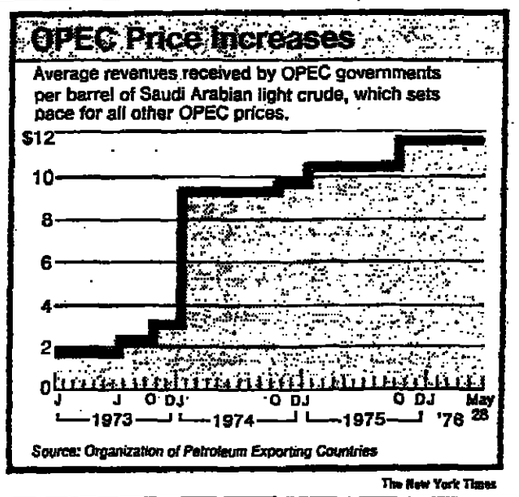

M.A.C. Terms Bond Move Major Setback

Continued From Page 29

rating cut has been unknown.

The "B" designation meant that Moody's had decided that it thought M.A.C. bonds lacked desiaable investment characteristics. It also meant that Moody's thought the assurance of investors getting paid principal and interest might be small.

The Standard & Poor's Corporation, the other major bond rating company, kept its A+ rating of M.A.C. bonds unchanged. Fitch investors Service, a smaller rating firm, reaffirmed its "A" rating of M.A.C. bonds yesterday.

Prices Recover a Bit

The Moody's action caused M.A.C. bond prices to fall sharply in price on Thursday but they recovered some of their decline yesterday. Bond dealers dropped the price at which they were willing to buy bonds more than the price at which they were willing to sell. Actual trading volume was extremely light, however, while the evidence was scanty, dealers reported that the interest in exchanging city notes for M.A.C. bonds virtually disappeared after Moody's downgraded the bonds that the state agency sold last year.

"We were about to have an exceedingly successful exchange offer," Mr. Rohatyn asserted.

In criticizing Moody's action, the Moody's chairman said it showed a lack of understanding of publicly available information and of professional analysis. "It was the equivalent of an ignorant child's walking through a powder factory and flicking a cigaret," he remarked.

The Moody's decision was reaffirmed by the concern's municipal bond rating committee, a four-person group headed by Jackson Phillips, executive vice president.

A key point that Moody's could not reconcile, Mr. Phillips said, involved the potential consequences of the continuing deterioration of the city's finances.

Noting that M.A.C. "firmly believes" that the strong legal pledges of the taxes supporting the state agency's bonds insulate it from city difficulties, Mr. Phillips rejected this view.

"Legally, this is, of course, the central point," Mr. Phillips said. He emphasized, however, that the history of municipal financial difficulties in the United States demonstrated that "financial realities are overriding."

Moody's, he concluded, cannot "prudently advise investor reliance on legal protection in a state where the legislature has postponed the maturity of debt by fiat and has denied by statute a due process granted to bondholders under the state constitution."

GIVING IS JOY.
GIVE TO THE FRESH AIR FUND

Getty to Raise 'Gas' Price 2 Cents a Gallon Tuesday

The Getty Oil Company announced it would raise its gasoline price by 2 cents a gallon Tuesday.

Getty's action follows recent increases of 1 cent a gallon by other major oil companies.

The price of gasoline at the pump traditionally rises during summer months as vacation driving cuts into the available supply.

Getty also said it was raising the price of No. 2 fuel oil, diesel fuel and jet fuel by 1 cent a gallon.

Senate Confirms Lilly for Fed Board

Continued From Page 29

and also acting director of the Federal Bureau of Investigation before becoming Deputy Attorney General.

●

Robert L. Vesco, the fugitive financier now living in Costa Rica, is being sued there, and his Costo Rican attorney declared in a telephone interview yesterday that Mr. Vesco would not object to standing trial.

José María Plá, Mr. Vesco's attorney, said that Carlos Rechmitzer, a Costa Rican architect, had lodged charges against Mr. Vesco over an alleged loss of $224,000 on securities he had purchased in Investors Overseas Services, the Swiss-based mutual fund. But, Mr. Plá said, the charges in the suit, in accordance with Costa Rican law, are discussed in secret proceedings to determine whether the court will hear it.

"Mr. Vesco wants the case to go to court," Mr. Plá said, "so he can be tried there rather than in the newspapers."

Mr. Vesco, one-time chairman of I.O.S. was sued by the Securities and Exchange Commission in 1972 on charges of looting the mutual fund. Efforts by United States authorities to obtain his extradition from Costa Rica have failed.

●

Frank Palamara, vice president of the New York Stock Exchange, said that a study by the exchange's staff showed that options trading on the Big Board was feasible.

However, he added, there was a major question of whether the exchange should compete in a field already dominated by the Chicago Board Options Exchange, in which Big Board member firms have a large stake.

Mr. Palamara said that a subcommittee of the New York Exchange's board would have to review the study before any proposals are submitted to the full board.

●

If the Humphrey-Hawkins full employment bill becomes law, labor unions will have to change their approach to wage setting, Leonard Woodcock, president of the United Auto Workers, said at a press breakfast in Washington yesterday.

No longer could "each union take its own best hold," Mr. Woodcock said, because of the danger that full employment would contribute to inflationary pressures. "We'd have to be part of a planning process," with Government and business.

This means not wage controls imposed by Government, but "self-control," Mr. Woodcock said. Later, he conceded that he knew of no other major trade union leader who would welcome tripartite planning.

●

Alfred P. O'Hara, 57, has been elected president and chief executive officer of the Bacardi Corporation of San Juan, P.R., succeeding José M. Bosch, 78, who continues as chairman. Mr. Bosch founded the rum distillery in 1935. Mr. O'Hara is a senior partner in the New York law firm of Rogers Hoge & Hills and will remain active in that capacity . . . . Charles D. Michaelson, 65 has retired as president of the metal mining division of the Kennecott Copper Corporation after nearly 30 years with the company. He has been succeeded by Herman H. Kremer, 51, who previously was executive vice president of the division.

INVEST IN SHARES OF SMALL COMPANIES?

THE PRI INVESTMENT LETTER focuses on relatively small companies with sound earnings records and growth potential. Recent share purchase recommendations include the shares of a small company in each of these areas: scrap metal recycling, coal mining equipment, marine electronics, and irrigation systems. THE PRI INVESTMENT LETTER provides subscribers with at least eight new recommendations per year and monthly reviews of the companies being followed. The tax-deductible subscription rate is $15 for three months or $40 for one year. SPECIAL INTRODUCTORY OFFER (Available only once to a household or firm)—Six recent recommendations plus a two-month subscription for $3. Please send check and mailing address to: Potomac Research, Inc., Box 427, Rockville, Maryland 20850.
This subscription will not be assigned. Foreign rates on request.

Real Estate

MANHASSET. MIRACLE MILE. 3850 SQ. FT. LUXURY OFFICE BLDG. CENTRAL A/C. UNLIMITED PARKING. NEWLY DECORATED, CARPETED. 516-627-9335

Bring home a Blonde. DUBONNET BLONDE.
TRY A BOTTLE THIS WEEKEND.
ITS GREAT BEFORE LUNCH OR DINNER.
BLONDE-DRY Dubonnet
© 1976 DUBONNET CO., NEW YORK, N.Y.

WHOLESALE ONLY
BUYERS WANTS
3500
WE BUY closeouts, job lots & discontinued items. Wentworth, 420 Central Av, Scarsdale NY (914) 725-0910

WHOLESALE ONLY
OFFERINGS TO BUYERS
3600
Transworld Time Watch Corp Mfrs of 5 & 6 function modules also the complete L.E.D. watch in assrd cases offers them at unbeatable prices. Call (212) 869-9065 or write 580 5th Ave (cor 47 St) Suite 603A, NY, NY 10036

L.E.D. WATCHES
3-4, & 5 functions available for immediate delivery. Available only in large quantities. Call 516-931-3100

CLOSEOUT SANYO CALCULATORS
large quantity at closeout prices. Continental 1127 Bway NYC CH 2-3678

Sportswear mfg has overruns summer stock. Drastic reductions. 239-4387.

Pants, hoosiers, jumpsuits.

16,000 PINTS clear lacquer, gloss & satin finish wanted.
Call 212-447-0532

Democratic and Popular Republic of Alge

MINISTRY OF INDUSTRY AND ENERGY
THE NATIONAL CORPORATION OF SEMOLINA AND MILLING INDUSTRIES AND NODDLE AND COUSCOUS MANUFACTURERS

SN. S.E.M.P.A.C.
6 Boulevard Zirout Youcef—Algiers

INTERNATIONAL TENDER

CONSTRUCTION OF GRAIN ELEVATORS

The SEMPAC National Corporation hereby sollicits internatio bids for the realization of a network of grain elevators with ov capacity of three million (3,000,000) tons at 41 locations storage capacity varies from 50,000 to 140,000 tons.

International bids shall be for the following lots:
–Lot No. 1—Civil Engineering, all trades
–Lot No. 2—Mechanical equipment
–Lot No. 3—Electrical equipment

Beginning from May 10, 1976, interested parties may obta specification from the SEMPAC National Corporation Directi du Developpement—6 Boulevard Zirout Youcef—Algiers for sum of 2,000 Algerian dinars.

Offers accompanied by the necessary documents and referenc must be placed in a sealed double envelope which reads as f lows: "INTERNATIONAL TENDER—GRAIN ELEVATORS—O FER—DO NOT OPEN."

Offers must arrive prior to Monday, September 6, 1976

HOLIDAY WEEK-END REAL ESTATE OFFERINGS

HOUSES —100—

Houses-Manhattan 101

37 ST off LEXINGTON
Real Bargain! 5 sty brownstone, 9 apts, duplex possible for owner. $100,000 firm. All cash above mtg. Call owner PLR-4639

60's E (5th & Mad), COMM'L ZONED-vacant 33' frontage, 5 flrs, exc. inv. brownstn! $850,000 asking. 838-0300 x 34

63rd St, 27 E. off Madison
20 x 100 brtlf hsl, 14 apts, 2 room apt avail. RR $30,000. Price $105,000 w/$37,500 cash. Agent On Premises Sunday 12-4 L.B. KAYE ASSOC. 838-9300-1-2-3

86's W (off CPW) newly rovtd bsmt, 10 apts, excl. financing, priced to sell $200M rect. Lassar 787-3000

167 ST W BWAY-Fine location, 12 rms, 1 apt rented. No down paym't. Easy terms to qualified people. Call Sat-Sun-Mon 212-927-1422 Agt

TENTH AVE., 728, off 50th St. facing Skyline Cinema, 4-story bldg, zoned residential and commercial, 25' wide, built over 50'. Perfect location for Medicaid or Medicare, plans available. Sale or office at only $69,000 with $9,000 cash. For inspection call Ms Siegel, 249-8900.

SELECT BROWSTONES & CO-OPS
PAUL GAY & COMPANY 675-6410
SERVING MANHATTAN'S VILLAGES

Rentals-Manhattan 102

TURTLE BAY GARDENS
Ruth Gordon & Garson Kanin offer their beautiful 5 story house with garden fully furn $3000 mo 1 to 3 yr lease. Shorter term considered. Call 212-584-7839

Houses-Bronx 103

230th St-1 Family-7 Rms
1½ baths, bdrm, subway $28,000 Owner 914-779-1851 or 914-761-4111

ALLERTON AV VIC-Brick det legal 3 fam 5+5+5, hr trans & Houses of Worship. Good income, prime area. Low 350's Owner 231-5147

CASTLE HILL vic & Lacombe Av brk semi det 1 fam, bsb+3 rm, rm walk-in gar $53,000. 792-5902; 824-8001.

MOSHOLU PARKWAY SOUTH & apts detached corner 2 blocks from "D" Train Call 933-1163 from 6 to 7pm

NYU VIC—by owner, lge 9-rm 1-fam detchd, 1 bth, 2 kitchens, lanscpd. See to appreciate. CALL 584-7479

PELHAM PKWY area-legal 3 fam brick det, 3 car garage. Extra lot. Price 52x100. Low 380's. Mr. Cesny 597-1400.

PELHAM Pkwy S-Split brk cor, 4 BR, 2 bth, two lvs rms, fin bsmt apt, gar, porches, big yard. 824-4634

VAN CORT PK W VIC-2 fam mod brk, 1-3, 1-6, garage, garden. Many offers! Open 7 Days! KRAUSER HARRINGTON RLTY, KI-6-6170-1-2

WAKEFIELD-2 family brick
Det, 1 apt vacant-3 bdrms; fin bsmt, sun screened house, inc $390 mo, nr all conven. Prfnc only. Weekys aft & anytime weekends 994-5192

Houses-Riverdale 105

LAKE VIEW PL, corner 2 fam brk, 3+3, hr trans & schs, gas, 2 car parking. $85,000. 795-2533 or 882-6440

RIVERDALE-1 fam semi det, 17 yrs, all brk, Excel condtn, 3 BRs, LR, frml DR, w/w crpts, EIK, 3 full bths, arch renov slsy rm conv to refit or in-law apt, gar & stor rm. Prmly ideal & lanscd in fpl. Conv loc. $62,500. Appt with owner. 549-4308 or 884-4036

Houses-Riverdale 105

RIVERDALE NEW LUXURY
TOWN HOUSES
3 rooms, 4 baths, eat-in-kitchen, 2nd kitchen in recreation room, 1 or 4 bedrooms. $89,900.
EXCELLENT FINANCING
W 231 St, Henry Hudson Pkwy & Ind Av Open daily 12 to 7 PM. (212) 548-4228

Houses-Staten Island 109

ARDEN HTS. Make offer, 540's. Mint townhse on cul de sac, pools, tennis, all recreation, sep bsmt, 3 bdrms, 2 bths, gas, Cent A/C, WW carpets. Owner 816-2222 wkdys; 948-3644 eves/wknd

BAY TERRACE-1 family, semi detchd, fin'd bsmt, 1½ bths; central air, many extras. 847-380. 446-1933

BRIGHTON area across from Staten I: Hsea, nr all trans. 3 bdrm Col, fin bsmt, 320's. Owner 981-7367 eves/wknd

DONGAN HILL COLONY
Exclusive area, 8 yrs young, 2 family Split ranch. Alum siding. Ideal mother & daughter + addit'l income apts. 3 apts, 6½-6½-5½, 2 car garage & brick detchd, loaded w/extras. $53M/mo income. Owner. $87,500. Call 212-979-6496

EMERSON HILL area, 3 BR brk ranch, A/C, gar, many extras, excel trans. Hi 360's. 442-1700 761-2078

GRANTVILLE Gardens, 1 fam semi det, 3 BR, 1½ bths, fin bsmt, central air + all extras including. Must see. 337's. 698-8876, or 761-7312

GREAT KILLS, Hi ranch, semi-det, 3 BR, 1½ bths, central air. Sacrifice 340's. 356-2456, 351-6926

NEW SPRINGVILLE
1 Fam Hi Ranch, 6 Yr, 3 BR, 24' Fle fam rm, dnc, 2 bth, cent air, w/w carpet, patio, gar, hi 330's. 761-7185

NEW SPRINGVILLE-Heartland Village Builders own 2 fam home 7/4, central air, gar, loaded with extras.
Walk to schools, shops, transp. $75,000. By appt 212-698-0093

NEW SPRINGVILLE, 2 family, 8 over 3½, central air, central vacuum, intercom, sprinkler system, carpeting, pool, loaded with more extras. 761-4453

NEW SPRINGVILLE-Lge 2 family 7/4, w/pools, cent air, carpeting, extras. $77,500. Call 761-4462

PRINCESS BAY
4 BR Cape, 2½ bths, full fin bsmt, 2 kitchens, mother/daughter, new w/w carpt all rms, fire alarm, lg patio, corner lot, cent. fantastic value, best offer in 330's! Prfnc only. Owner 984-7920

SOUTH BEACH-Handyman's Special
Small house, lrge possibility. Cinder block foundation, all utils. 40x100, low taxes. Nr ferry, trans, Br, schls, transp. TYS-1612; FL 2-2051

TODT HILLS All brick, multi level, 1½ rms, finished basement, 4 bedrooms, 2½ baths, central air & many extras. Principals only. $240,000. 987-8039

W. Brighton, St. Vincent Hosp vic, good for professional use, 11 rm, Col. classic mansion on ½ lot, 3 car gar, nearby shops, Conv. locality. 448-6164 evenings 448-2138. ($75,000)

Houses-Queens 111

ASTORIA-New 3 fam + prof'l offs + lge store + full bsmt, 2 car gar, xtras, lge bals, shops loc. Steinway St & 36 Ave & 24-27 38 Ave & other lge of 3 fam homes. Coleman Homes 278-2955

ASTORIA Brick 3-family, 4½, 4½ & 3½ garage, garden, patio, porch. Nr transp, school, shops. 932-9116

BAYSIDE-BARGAIN!
2 fam, (2), 1 bdrm apts, brick & stucco 42-21 214 St. $36,500. Terms

BAYSIDE-Bay Terr. area, all brk, 2 car gar, cov, 1 fam hi ranch with Col. front, 4 BRs, 2½ bths, cent A/C, gas ht. 389-900 firm. Prfnc. 352-7015.

Houses-Queens 111

BAYSIDE-COLONIAL $59,900.
Detached brick on 40x150; 4-bdrm rms, elegant side hall entr, formal dining rm, 1-huge bedrm, garage, kitchen-dinette, fin bsmt, 1½ baths, dishwasher, plush carpeting. Ultra modern throughout. Walk to all transit & L.I.R.R. Low taxes. Minimum down payment. We believe this to be the best buy in town.
DU-RITE REALTY
25-68 Francis Lewis Blvd, 359-5800

Bayside-By The Bay "Gabled Stone Tudor" stone & brk family rm,lr early "in Garden Setting"!!! (Books to the Bay), 6½-element zone plus glassed fam rm & 1½ baths. 2-car 220-elec. appl, air-cond, wall/wall. One of the prestige streets in town!! "Vacant & Like New". Asking 239,500-Keys. Van Riper Gallery of Homes 219-02 Northern Blvd, BA 4-1000

BAYSIDE: Lge Cape detached 40x100 4 bedrms, finished basement; detached garage. See it to appreciate!
MORDINI REALTY
76-03 Roosevelt Ave, Jackson Hts Call 779-5101

BAYSIDE-Clearview Expswy-
Charming, smaller home, c semi-detchd, brk & alum, 2 BRs, fin bsmt or 3rd BR. Ivly fenced yard & patio, 1½ detchd garage, lo taxes, many extras. $49,900. Owner 224-6199

BAYSIDE NORTH 7 RMS
Maintenance free, brick & aluminum exterior, 4 bdrms, 1½ baths, tropical decor throughout, garage, lge patio/pool. Low taxes. Deep end St. Excellent condition. Low 70's. Owner, 428-0614

Byrd H-(1). Brk Ranch 6 rms, bm, 52M. (2)-Brk Col 6 rms,2 ba, 1 gar, 57M. (3)-GE blt, 6½ rm, 2drm 1 car 54M. (4)-7 rm brk, 40x100 Corr 1 car 56M. BLAKE, 196-20 Hillside Blvd, 357-0300.

BAYSIDE, 2 fam duplex, owner's apt 8 rms, lo mtge, 1½ bths, gas, lo taxes, anti-trans. bth, separate own driveway & entrance. Cent A/C, gas heat. $95,000. 423-5535

BAYSIDE-Country Village. Young 2 fam, cntl A/C, 7 & 4½. Dw, wash, ref, dryr, 5½ & mtg. Prfncs. Resale, driveway. $85,000. 631-3477

BAYSIDE NORTH-Large brk Cape, 3 over 5, mother/dtr, 4½ bth, bsc, 1 car, fin bsmt, finished area, $89,900! A.M. FINK, IN 3-8621

BAYSIDE, Townhse condo, 3 bdrm, cent A/C, 1½ bth, eat in kit, w/w carpet, attic & fin bsmt, approx 6% mtg. $59,900. Prfnc only. Sun 1-5 224-0729

BAYSIDE HLS-Attchd Cape, LR, DR, new efficiency kit; sleep 8, rm, 2 lg BR, fin bsm, eff gar, fenced-in garden 40x100. $61,000 firm. 224-7409

BAYSIDE 2 family brick detached, built mid 30's 4½ over 4, large rooms, base del gar, move in condition. $85,000. A. J. Sveiik, broker 321-2978

BAYSIDE-COUNTRY VILLAGE Price reduced for quick sale. 2 family 4 over 4 with extras. $79,000. PRINCIPALS ONLY. 224-4414

BAYSIDE HLS-Immac Brick Ranch 3 BRs in fin bsmt, 40x100, Hi $30's. CANDANS 153-01 No Blvd 886-3900

BAYSIDE VIL Mall-Two 8 fam houses. Owner's apt ready for occup July 1. $95,000 ea. Owner 352-0476; 352-3402

BAYSIDE-Secrlfcc, 2 fam, brick, semi det, modern 6 & 3. Excell condition Low 530's. 224-2092

BAYSIDE Beaut mod 7 fam dlx over 10, fin bsmt, cent a/c, fully decor mam, extras low $100's. 428-8420

BAYSIDE-6 rm attached, fin/bsmt, A/C w/w. Walk to subs-transit & shops. Lo 530s. Owner, 428-1348

BAYSIDE, $103,000. 9 rms, 2 car gar, cent Heat and A/C, de-attached. Close to shopping. 224-1749

BEECHHURST—Hi Ranch, brick & alum trim, 6 (3 BR), 898,500. Carlocci Realty 36-24 F.L. Blvd, FSHS 762-4005

Houses-Queens 111

BELLAIRE NORTH $45,500
CORNER BRICK
This house is on a quiet tree-shaded street near subway transit. 8 lge rms, 3 bdrms, 4 exceptional bdrms,beige liv-rm,banquet size DR,fin bsmt,gar,vestibule, refrig, wash g mach & loads of other extras. Near schools & shopping centers. G's $750 down payment,others low downpayment.
BUTTERLY & GREEN
168-25 Hillside Ave JA 6-6300

BELLE HARBOR—2 fam brk; ocean blk, enter/dtr + income apt. Pvt prkng, swim, 2-car, fin bsmt $70,000. 945-1214

BELLEROSE $39,990
6 spacious rms including ultra modern kitchen, ultra modern ceramic tile bath & garage. Extraordinary condition.
ALVIN BRUCE ROPER 212/343-1100

BELLEROSE-QUEENS VILL
1-fam 3 BR, formal DR, 1½ bth, fin bsmt & attic, gar, excel cond, lo taxes. 1 blk Hillside Ave; bus,shop $46,900. Owner 468-9697

BRIARWOOD-3 fam brk, 4½ yr old, 6½-6½-3½, lanscpd, fully equip. Ivr trans.& Schls. Owner 657-3

BRIARWOOD: 40x100 Brk Cape, LR, DR, 2 BRs, mod kit, 1½ bths, 220v, $39,500. Owner, 297-3991

CAMBRIA HEIGHTS $43,900
SOLID BRICK
Outstanding Cape Cod. Lr, dining, mod kitch, 4BR, 2 bths, fin bsmt, garage. $45,900 Owner 224-6199

CAMBRIA HTS detached brick 3BR, 2full bths, finished basement, garage $46,500. Owner 723-6646

CAMBRIA HEIGHTS-Owner selling Cape w/Spanish charm. All brk, semi-det, 4 BR 1½ bth, LR, DR, modern kit, fin attic & bsmt, newly landscpd, nr transp/shopping Low $40s. 479-5065

CAMBRIA HGTS-$32,500. All brick Hi Ranch type, style 6 rms, modern kitch & bath. Exquisite cond. Fenced in garden Prfnc. Immed Occup. Agent 276-2800

CAMBRIA HTS VIC Brick 2 Fam
4 KITS-3 BTHS-$41,990.
Bellentine, 234-02 Linden, 723-8888

COLLEGE POINT, 2-FAM
$53,000
ALL BRICK. 14-yrs young, both apts available, garage, big excl. grounds. 10-min to subw. Only $11,000 cash. Take over existing tax.
DU-RITE REALTY
25-68 Francis Lewis Blvd, 359-5800

COLLEGE POINT-2 fam, all brick overlgs bay & city. Owner leaving state. Must sell. 5 & 5, fin bsmt, shower, air, all appliances, auto gar, 6% mtge. Owner will sacr 20 mtge. $79,000. 461-3120

COLLEGE POINT-3 fam-lge solid brick, 3 BR's, 2 car gar, New house. Owner, Call 392-3381.

COLLEGE PT Townhse Immac, easy 28R Maintenance free, finished bsmt, lo yard $40s. 746-1784

CUNNINGHAM PK, Ranch, $74,000. 6½ mod rms, 2½ baths, fin, rm, gar. Weiss 793-17 Union Take 479-5402

DOUGLAS MANOR
HACIENDA WITH CHARM
Impeccable, luxurious, rich in design and detail. A move-in home. 5 bedrooms, 2 in panelled basement, 3 car garage, carpeted terrace overlooking beautiful corner level, quiet be ...shin—asking $130,000. Call BA 9-8047

DOUGLASTON-All Brick
Townhse
4 bdrms, 2½ bths, fin bsmt w/bar, all appliances, self-clng oven, cent air, attic-fridge deck, patio, w/w carpet, drapes, shutters & many extras. Reduced $37,750. 6% mtge. 081-0586.

DOUGLASTON 2 FAMILY
9 yrs, immac brk shingle, cen a/c, eq apt has 3 BR, LR, DR, EIK, 2 full bths, full bsmt, yard, gar, all appls. $82,000. Owner 631-8942

Houses-Queens

DGLSTN (Manor) 1½/G Cal RANCH-26Rs cpnt air c Lg CAPE-40Rs/2bths/gar CSL-9 rms/2½bths/50x100 RANCH-4Bs100/2BRs/1bth & Brk COL-4BRs/2½bths/ga HI RANCH-4Brs/2½bths/G Tud 8-FAM-4/5 gas ht eff Sp 3BRs/2½bths/Gar/Ba/Ly Lg COL-4Brs/2½bths/ba & Keys, many more/coupon LITTLE NECK REALTY

Douglaston-All B
Attached, 3 BRs, contr a lilled & carpeted, all applianc area, 1 step up to Trml LR & Finished shutters all ar burnt w/bar, indry rm & rec. Redwood porch, cr landscaping back & front. move before Sept. will acce in $30s. Owner 212-229-6044.

DOUGLASTON, Ranch 3 BR 2 bths, fin bsmt. $37,900. CA 2 bths $46,900 BENSAR 229

EAST ELMHURST
6 rms, fin bsmt, gas, S
LEWIS & MURPHY

ELMHURST-5 new 4 family can be purchased individual 100 or as a package with 1 tax exemption for $400,000.

ELMHURST-Brand new CO fam brck, 6Rs/3½. Foll Builder 275-4616 betw 38/7 or

ELMHURST, 1 fam red 50x10 bths, fin bsmt, semi d dryr $42,900-Good buy 592-1

ELMHURST-6rm 2-fam, vacant. Walk subw, 33 OWENS & GAILLARD

ELMHURST. Mod brick cor, Tot's, gar, garden. Brand lg $79,900. HA 7-0450 or 84-1

ELMHURST-MACY's area 3-4 full bsmt, approx VETERANS REALTY

FAR ROCKAWAY BAYSWAT Br, 2 full bths, fin bsmt, dr period, a/c, many extra 471-7973.

FAR ROCK-9 rm det brk, 1 baths, sep kit-kitch. Dy, conselled immediate. Closed Exc for children. 359-3,219-08

FAR ROCKAWAY, Bayswa brick, 1500sq, 3 bdrms, 2 bath, gar, many extras. 327-

FLORAL PARK, Brick Cape appliances, fencd, fin bsmt, carpeting, low 30's. 343-4304.

FLUSHING Russell pk, exc blk, 1½ baths 230x100 A-1 1 Y Mtg/dtr. Brk Apptmt. fin bsmt $49M. 445-4493 George Baker.

FLUSHING NEAR UNION 1 3 bdrms, den, 2½ bths, fin bsmt, garage! Only 49M. extras. Owner 454-2617

FLUSHING Rsh, Meadows-Sm 6 bdrm brk cap, lge comfortable studio apt w/part entrance BY Low taxes. Owner 718-793-2448.

FLUSHING del brk shape, alum fin bsmt, L-R w/brk, formal DR 2 car gar, nr transit, expansn ? ask to 50s 358-7144

FLUSHING-Spotless Brick 7½ BR, sep-in-law, 1½ bth, gas, gar CANDANS 153-01 No Blvd

FLUSHING Attchd 2 family brk 3 dbrm, sep garage location L. come $53,900 516-359-1420

FLUSHING-Vic 188 & 48. De frame Cape, 5 rms, 1 car, nr 945,990 A.M. FINK, IN 3-8621

FLUSHING-best area-5+5+3 gar, terraces, patio, appliances, Many extras, lo taxes. Owner 539

FLUSHING, 1 fam brk det 2 bths, cen-in, fin bsmt, gar, cent. nr schools/trans. Owner 359

FLUSHING, 2 fam brk, well kept + 6½ + 3, bals, gar, excl 3 conds, A/C, Asks $95,500. 762-0

FLUSHING-Brk, 1-fam, 4Br100 rms, 4 BRs, 2½ bths, fin rm, gar 900 JAMES P. VINCENT 746-300

Cont'd on Following P

هكذا من الاصل

HOLIDAY WEEK-END REAL ESTATE OFFERINGS

100-895

Houses-Queens 111

FOREST HILLS, REGO PK & VIC
DETACHED BRICK
9 rms, CENTER HALL, 2½ baths, fin'd bsmt. Near subway, shops, etc. Exceptional value ... $120,000
Offers from $40,000 to $250,000
HUB, 897-2700
95-22 QUEENS BLVD Rego Park

FOREST HILLS-Brick sidehall, 6½ rms, 1½ color tile bths, fin bsmt, gar, extras ... $48,800
LANE REALTY 268-3500
112-45 Queens Blvd, Forest Hills

FOREST HILLS GARDENS
BRICK 4 BDRMS $60,000
PRINCIPALS-ONLY-PLEASE
OWNER'S AGENT 544-3454

FIRST MLS except neighborhood, brk tudor twahse, immac, authentic stained beams, pnlg, tiles, 2 WBF, 3BR, 1½bth, new eat-in kitc, lo taxes-gar & bsmt, princ only $60,000 212-261-7588

Forest Hills-4 BR brk det
center hall, fin bsmt, 2 car gar, trp rms, den, walk to buses of worship. $74,000. Call 897-0063

FRESH MEADOWS N. $44,900
BRICK RANCH
7 rm0,4 bdrms,2 baths,fin bsmt. This house has everything incl w-w cpts,ryspkg,wood mach,air-cond, 40x100 landscaped grounds. A beautiful loc & a beautiful house. Near houses of worship, huge shop's ctr & a short distance to the subway.
BUTTERLY & GREEN
160-25 Hillside Ave JA 6-6300

FRESH MEADOWS LOW $90's
3-BDRM BRICK SEMI/ATT
1½ bths, new kitchen, finished bsmt, 220 wir'g, all heat, w/w crpt, all appliances. OWNER (212)969-7434

FRESH MEADOWS-Semi-attached 1 fam, 2 BR, fin bsmt, driveway, upper $40's. Owner, 454-0831

FRESH MEADOWS-sidehl brk, 6 immac rms, 1½ bths, gar, fancied, excellent bsmt, cedar closets, all heat, low $30's. 454-0831

FRESH MEADOWS Semi-attchd 1 fam, 2 BR, full bsmt, finished, driveway, upper $40's owner 454-0831

FRESHMEADOWS-brk cape detchd, 4 BR, 2 bths, fin bsmt, A/C units, eat-in kit, Extras, Lo $60s. PL 7-2353

Houses-Queens 111

HOLLIS HILLS $74,900
4-bedrm side hall Colonial, den w/fplace, (1) full + (2) ½ baths, eat-in kitch, fin bsmt, fully equip.
JAMAICA ESTATE N. $59,900
Side hall brick Colonial, firept, 3-BR's, 1½ baths, mod kit, fin bsmt.
SCHNEIDER & TANTLEFF
188-14 UNION TPKE, 776-6300

HOLLYWOOD-$87,000
EXCLUSIVELY OURS!
Gorgeous Center Hall split on irg plot, 8rms, 3baths, overlsized gar, cent A/C, intercom, fully equip'd better than new condition. Just REDUCED FOR IMMEDIATE SALE!
RUTH COHEN
189-15 UNION TPKE 479-1880

HOLLYWOOD
Centrally loc. spit lvl brk, 4 BRs, 3 full bths, in foyer, entertainment size living & dining. Working spit. Enormous kit, in den, lg bsmt w/laundry rm area. Heated gar, cent A/C. Owner $99,500. 465-1897

HOLLYWOOD-1 fam Cape, 8 rms-4 BR-2 bth-Fturn-fin bsmt-A/C-Dbl111 lot-fenced in backyd, nr all major transp. 246-580. Owner, 897-7229 9AM-9PM.

HOLLYWOOD ranch, perfect,huge LR trpl, DR, 3 BR, new kit, 2 bth, $79,000 Owner 776 1619

HOWARD BCH-10 rm hi ranch 3 yrs, convert mother/daughter, cent air, 3 bths, 5 BR, eat in kit, sunken LR, inground sprnklr, alarm. Ask $80's. 835-3332

HOWARD BEACH-4 BR hi rnch, corner plot, newly deco, new aplnces, many extras. 835-2999

HOWARD BEACH luxurious split level, 3 bdr, gar, incac gas, move in cond UNISTAR RLTY. 520-8102

Jelson Hts-Tudor-1 Family
Semi-detchd, corner, 10 rms, 5 BRs, 2½ baths, Washer/dryer, sunken LR, beamed ceil, wbplc, garage. Ideal for large family or multi-gen. Priced for sale this weekend. $56,000. 2nd mtge to qualified purchaser. Princ only. Ask: 522-1117 or Wknds: 457-5065, 9-5pm.

JACKSON HTS 1-FAM BRICK
Featuring Ultra-Modern Kitchen 6 lovely rms, 3 bedrms, fin bsmt, garage, garden, extras. $53,500.
Metalios Realty
71-13 Northern Blvd, Jackson Hts
CALL 429-1100

JACKSON HTS—Ideal professional, 74 St subway, 3 fam dtd, 40x100, 5-4-4 rms + fin bsmt, 2 car gar. Priced to sell. PORTICO REALTY 779-1177

Jackson Heights 2 fam
plus rentable walk-in apt, all brick corner $77,500. Call 212-639-3486

JACKSON HTS 1 fam brk $42,500 6 rms fin bsmt gar yard, gas heat open Sun & Memorial Day. Days-457-8170 TRIDENTAL REALTY 49-10 43rd ave

JACKSON HTS-1 fam brk, 3 BR, fireplace, 2 car gar. $46,000.
Call eves/Wknds 478-4922

JACKSON HTS-Brck hse, 6½X6½ semi-det, fin bsmt, 2 car gar, excel cond, nr trans. Pvt only 478-2533

JKS HGTS. 2-fam 12-yr old brk 5½ & 3½-rms, gar, gas, $50M For Quick Sale, PFEIFFER, 672-8455

JACKSON HTS. 1 fam brk. 3 BR 2 bths, fin bsmt, 3 A/C, Garden, garage Extras. Mid $30s. Owner, DE 5-4477

JAMAICA EST. HOLLISWOOD
EX-C-L-U-S-I-V-E!
If you want your home to be modern, elegant,come to see this unusual 10 room house.It has everything you can ask for.2 car garage,central aircond., 2nd fam.,alarm system,etc.Our Seller will listen to reasonable offer. By appt. with our Sales Associate:
HILDEGARDE CUNOW
HARRY BROWN
211-20 UNION TURNPIKE GR 9-2400

JAMAICA ESTATE 6 N.
Immaculate semi-att, 2 story, 2 cheerful bedrms,beautiful new kitchen & dinette,Florida rm,fin bsmt,carpeting, fully enclosed.$47,500

Reduced for immediate sale! Charming 5 rm Brick Bungalow,3 bedrms,garage, many extras,well maintained.Prime location. $49,900
BOTH VACANT-IMMED POSSESSION
HARRY BROWN
211-20 UNION TURNPIKE GR 9-2400

JAMAICA EST $89,000
5 rm post war rnch,brk,fireldstone, & alum.tpe plct,2½ bths,3 bdrms

Cunningham Pk $85,000
Brk col sig'nl,4 bdrms,2½ bths, sitting rm,fin bsmt,2 car gar
ESTATES REALTY 454-2000
187-24 UNION TURNPIKE (Cor 188 St)

JAMAICA EST-Cunnghm Prk
A home for comfortable fam living & precious entertaining. Plot 55x100, beautiful shrubs, grss. Wd panld fpln, w/wscot seat & picture window. LR w/bay & cust lib; wbplc, wind DR, mod kit, bsmt playrm, 3 BR, 2½ bths, cut-d-sac Tudor, $92,500. Call Owner after 6pm Sat, 776-0672.

JAMAICA ESTATES & VIC
Save Energy—Save Time
Let Shirley T. Salzman, Realtor
HOUSE HUNT FOR YOU
MORTGAGES AVAILABLE
969-3545

JAMAICA NORTH-Detchd 2 fam, wlk subway, gr stoop, 2 kitchs, gar, full bsmnt, pass 3rd wd, extras. Must see! Owner 526-2611 or 523-1233. 548-5000.

JAMAICA ESTATES, 3 family, semi detched, 6½-4½-4½, full terrace, fenced, nr subway & parkway. $1,000 monthly income. Hi 580's. 516-742-7791

JAM EST-Least 2 fam hi income, 6/5, det, brk cor, gas heat, fin bsmt, 2-c gar, 2 yrs old, 1 fam zone. Walk trans. 297-8464

JAMAICA HILL,CREST Wlk Sub-$48,900 Beaut det brk/alum Col-7 rms-4BRs-fin bsmt-gar-nr pd schs-Excl Value WESTWOOD REALTY 523-6015

JAMAICA HILL-6/6/3½, crnr brk, bsmt & gar, dental area, pd mdl incm. OWNER. (212) 657-8581.

JAMAICA EST. N. PS 26. $58,500. 6 rms, den, 1½ baths, fin bsmt, gar. Weiss 199-17 Union Tpke 479-6022

JAMAICA ESTATES-English Tudor, 5 BRs, 2½ baths, dbl gar, 150x90', oil steam heat. Princ. RE 9-2326

JAMAICA HILLS-Detached, 8½ + fin bsmt, nr subway. Owner Upper $40's Call aft 6 pm 658-4313

JAMAICA ESTATES-2 fam Eng Tudor, good income, convenience to 211-30th. 658-7673 or 380-0752

KEW GARDENS
Legal 3 fam,6 rms 1st flr, 2 3-rm suits 2nd flr,fin bsmt,brk semi det,lg lot-income $59,900.Owner 441-3819

KEW GARDENS det 11 rms, 6 BR, 3½ baths, LR w/bplc, den, bsmt, gar, lge garden, hr everything. $90's. Owner. 847-1959.

KEW GDNS—Cust-Bit New Huge Ultra-Luxurious 6½+6½+4+fin bsmt. Top locln, subway 526-1079

KEW GARDENS, Richmond Hill, 1 fam 7 rms, exc cond, 220 wiring, alum siding. Many extras. $41,000. Owner. 847-7525.

KEW GRDN HILLS-Mdr/dlr att brick, 6½ lrg rms, 2 bths, rentable bsmnt, Good income. Nr Main St. Prime loc. Hi assum mtg at 7¾%. Low taxes. $51,000. ALSO beaut det new 2 fam brick, 6½, 4½, 2½, full bsmnt, gas heat, convnt loc. $79,000. 436-9508, 966-7630

KEW GARDEN HILLS immaculate brick sidehall, formal dinrm, eat in kitch, 3 bedrooms, 1st flr lav. Garage. OUR EXCLUSIVE $44,000
ESCHOFF GALLERY of HOMES
168-20 Union Turnpike, 380-4778

KEW GARDENS HILLS-Main St. Attchd 6 rms, 1½ bths, porch, patio + small 3 rm st. lvl lwel apt. W/so desirable schls & Queens Coll. Asks $59,000. 461-3280

KEW GARDENS HILLS-All detchd brk, 7 BRs, ranch apt, many extras. Choice loc. Priced right $0-3-4900

KEW GDNS HILLS 1 fam att hse, 3 BR, 1½ bths, EIK, gar, rentable fin bsmt, 12,000. 713-268-3046.

Lourelton-Brick Engl Tudor
Fenced, 3 BRs, remod bathrm, kitch, grill-in-dinette, formal Din, w-w crpts, fin bsmt & attic, two ½ baths, garage, 2nd kitch. A must to see! 723-8604

LAURELTON-$39,900, Det least 2 fam, Spanish backyrds, Two-4 rm apts, extras. QUEENS HOMES 658-7510

LAURELTON-Brick att, 3 BR, 1½ baths, lots, appliances, many extras. Princ only. Low $30's. 341-2784

LAURELTON PARKWAY VIC
"GIANT 4 BDRM BRICK CAPE"
Owners Bkr, $44,900. 723-4888

LITTLE NECK
Hi-ranch, brk/shingle, 3 BRs, 1½ baths, gar, porch, patio, eat-in kit, LR, DR, A/C, 220V elec, all appl incl, aprns, lot 100x100, close to, $46,500?. Owner. 212-224-2911

LITTLE NK-cent A/C ranch, 3-4 BRs, DR, huge EIK, fin bsmt, pvt pool, patio, corner, lo taxes. $70's. Princ only. Call eves 343-4228.

LITTLE NK vic-Raised Ranch 3 BR, 1½ bth, full bsmt, cent air, many extras $45,000, eves/wknds 347-4998

LONG Island City—Legal 3 family, same dwl 13 rm home, main rec'n. Residential area. Near transportation. Inquire RA 9-5000 Weekdays only

MASPETH, beautiful 3-family brick dwlgs, 4 & 3 rms, garage, 10 yrs old. $80s. PRADO REALTY 335-1217

MILL BASIN-1 family, 4 BRs, 2 zone heat, all appl. Suit mother/daughter. CH1-4241

NEW Hyde Park—4 rm brk & Fieldstone ranch Cape, 4 BRs, trnd DR, 1½ bths, fin/bsmt. Lo taxes. 343-6939

QUEENS VILLAGE (nr Pkwy) Det 2BR ranch 22' Dinrm, formal dinrm, eat in kit, fin bsmt. Extras. 347-504
DOBLIN 272-15 Jamaica Av 776-1680

Houses-Queens 111

QUEENS VILL-2 fam lge 6X6, mod kit, fin bsmt, lge yd, excel cond, many xtras. Prin only, 465-3264

REGO PK-Exclusive section, Mdr/gar 2 story brick rnc. By owner. $134,500 incl many pieces of furn. Complete carpeting & fin bsmt. 212-275-8566, bem-11bm; Sat & Sun all day

RICHMOND HILL ALL BRICK
NEW 2 FAMILY HOMES
6 rms w/2 bths, 3 rm apt + 2 rm walk-in + FIN BSMT, Pvt driveway, nr shop & transit. Tree-lined st. See bldr, 117 St & 91 Ave.

RICHMOND HILL NEW 2 families for sale & 4 & 3½, full bsmt, garage, balconies, storm windows, full insulation. Houses open Sat, Sun 11-5. 120-22 97 ave. Vevapelais Bldg Inc. 361-1530

RICHMOND HILL-1 fam Cape
40x100, walk sub, pvt drive, like new, bsmt, attic, many xtras. Prin 843-3034

ROSEDALE 6 over 6 plus 4½ rm walkin rentable. 5 bathrooms, 2 car garage. Widow lft mid $70s 528-0134

SPRINGFLD GDNS-Mod ranch $36,500 Detach garage-gas heat. fin bsmt.Very low cost. BTG 723-8400

SUNNYSIDE GDNS, Tudhse, 6½ rms + terrace-overlooking gardens, all new appls. Completely remodeled. HR 2-0634

W. HEMPSTEAD $70's
Mother/Daughter Hi Ranch
SD 17, 10 rms, 4 BR, 2 bths, 2 kits, gar, den, fpl, brk/shingle, 60x100, excel cond, 5 yrs, carpets, wshr/dryr, d/w, blinds, strms/scrns, fenced, patio, Princ only. For appt 516/489-6414

WHITESTONE
NEW 2 FAMILY 6&6+4+Bsmt
Oversized plot. Builder's Model. Storms & Screens incl. 145-31 Willets Pt Blvd. 1 Blk E of Parsons. Open Sat & Sun, 1 to 5 or call 428-9393

WHITESTONE PARK ESTATES
Semi-Detached all Brick & Stone 2 Family Condominium homes. MODELS 17th Rd & 150th St. 746-6739.
Offering By Prospectus Only NY 661

WHITESTONE-Det modern Col 6 rms, bsmt, gar, excl loc. 548-0900

FLUSHING NORTH REALTY
171-22 Northern Blvd 961-1160

WHITESTONE, New 2 fam custom bilt, corner lot, 6½+4½+3½, 2 car gar, corner, 40x100. Ask $127,000. Bud Inc. 359-1826

WHITESTN-Brk 2 fam 18 yrs nr 150 & 20 Av-5 mod+3½ rental $290/mo. Bsmt carpet 7½% mtge $42,900. 939-6151

WHITESTONE, Semi det Col, 3 BR, 1½ bths, new eat-in kit, formal Dr, 2 A/C in stict, extras...$57,900. 445 5476

WHITESTONE—Mod brk ranch, 3 BRs, 2 baths, can be M/D, excel cond, lo taxes, lo 30's, owner 352-8566

WOODSIDE—Top Subway Loc
1 left. New 2 family. All brk. Loaded w/extras. 6-6 + 3 balconies, gar, full bsmt. 43-15 48 Av off 69 St. Also MASPETH new 2 families, 69-15 Calle well Av. Open Sat & Sun. Other times by appt.
BUILDER 895-3876

WOODSIDE new 2 fam brk 6+6+3½ rms, gas heat, pvt bsmt & moorg, excl area, $1100 taxes, fenced 100x100; asks $71,500. 516-629-8000

BAYVILLE cust ranch, off L.I. Sound, 6rm, 2½ baths, 3 BR, yrs new, LR w/fpl, fam rm w/cath ceils & fpl, prof landscpd, $117,000. 516-628-2662.

BELLMORE, NORTH 6 yrs yng COLONIAL, splench, 4 BRs, den, fplc, 2 car gar, a/c, inground pool, decor inside/out. 40x165. $72,000, OWNER. (516) 221-7943.

BELLMORE NORTH THE PRICE WAS $52,000 WIDOW MUST MOVE TO SMALLER QUARTERS. PRICED NOW AT $45,900! See Lane Model Split Level on 100 foot velvet green homesite. Center hall,formal dining rm,eat in kitchen,living rm,3 bedrooms, 2 baths,den, basement,garage,Laundry range,refrigerator,washer,dryer, dishwasher, air conditioning,storms, screens. Owner will hold mortgage. Save Closing Cost! Hurry won't last! Call my exclusive broker 516/794-8800 Open Memorial Day

BELLMORE-EAST BAY
Model house, decorated, loaded w/extras immed occup. Priced to sell this weekend. Located at 3355 Judith Dr.
BELLMORE BAY HOMES
516-826-8261

BELLMORE, N. Beautiful 4 bdrm 2 bth split. Balconied dln rm, calin'd liv rm, fam rm, gar, bsmt, Pool, on spacious 75x100 landscaped grounds. Loaded w extras, comp. many extras. On cul-de-sac. Walk to schools, shopg
Owner (516)781-5208

BELLMORE NO. Mother/Daughter, large Colonial, 10 yrs old 3 bdrms + 3 rm apt upstairs, 2½ bths, cul-d-sac panld den, finished bsmt, A/C, carpets, appliances. 548-0010 (516) 826-8066 259-1826

BELLMORE No. Jr Estate, 1 yr custm Col, 38x18' den/fplc, detchd 1½ story gar w/bth, ample parkg in rear. 20x40 concrete pool, fenced 240x60 plot, extras $70s owner 516-221-3829

BELLMORE, NORTH 4 BR
2 bths, col capc, suit mthr/dgtr, or inc. sep entr, fin bsmt, fla rm Gar, $45,-950. (516)785-5180

BELLMORE NORTH $49,500
Beaut C/A split-in-up under $2000; pnld den-lndry rm-bsmt-Princ 516-765-7628

BELLMORE WATERFRONT 80x115 Cape, 3 BR, bsmt, gar, extras, $51,990. Owner 516 221 8128

BELLMORE N. Col 3 BR, compl redec 1½ bths, El-kit, LR/trpl, DR, apls, o'size plot, Low $80s 516-826-8609

BELLMORE Waterfront Ranch, 9 rms, 4 BRs, 2½ bths, fplc, many extras $87,750. 516 221-0811

BELLMORE—4 BR Splanch Fpl, circ drive, Sprk, fire/burglar alarms. Extras, Principls. Asks $65,000. 516-221-7702

BELLMORE SOUTH Beaut Hi-Ranch, 4 BR 2 bth, many extras-Priced to sell Princ only 516-785-7286

BETHPAGE-Lrg 7 rm split. Move in cond. 1½ bths, bsmt, pool, new appliances. Hi 540's. (516)735-5519

BRENTWOOD, N.E. $35,900. 4 BRs, brk case, 1/3 acre-Loads of extras. Nr pol, schls.Exc loc.516-273-7393

BRENTWOOD—9 rm Col. 1st Master, 2½ bths, 2 car gar, w/w carpt'g, fin bsmt w/fam rm, 2 bdrm, $39,000. Owner (516) 273-4714

BRIGHTWATERS-Immac 9 rm hi ranch, 4 BR, pnl den, treed property, prime area, extras. 549-0991. 212-658-6100 ext 284; 516-952-8618

BPKHAVEN Hamlet Watervu 1 acr water. Dutch Col, New, 4 BR 2½ bth tal 2 car lmo oce; & others. $52,400. 516-234-0295.

BROOKVILLE NORTH SHORE
Superly Crafted Brick Residence on 5 Laurel Hollow Acres. Designed by noted architect. There is a rare richness of detail throughout. Spacious rooms, liv rm, fam rm, panld library, all with fireplaces as well as those in 5 family bedrms. Marvelous large kitch, butler's pantry, service room, etc. Exquisite terraced setting with sparkling pool & brick cabana. Asking $325,000

Enchanting Rambling New England Cape on 2+ colonial East Norwich acres. 3 bedrms, 1½ rm fplace, sep din rm, Dutch doors lead to heated pool. Hurry! Great for tax. $90,900

C. ARTHUR SMITH
Pine Hollow Rd, E.Norwich
516-922-0111

BROOKVILLE NORTH SHORE
UPPER BROOKVILLE-Transfrd owner offers his 4 bdrm Ranch in fantastic condition for immediate sale. Cath ceils living rm, form dinrm, completely glassed family room, eat in kit, beautiful wooded property. Asking $150,000

O.B. WESTBURY-Estate brkstwd. Select quiet cpn in 2 sc. 3BR, 2 bths, LR w/fp, eat-in. Asking $90,000

GLEN HEAD-3 bdrm brick Residence on beautiful lot in secluded area. Low taxes. $68,900 KEY WITH:
PHELPS,INC.
516/671-3726 516/OR 6-0600

BROOKVILLE LAUREL HOLLOW
EXCLUSIVE
Rambling 4 bdrm Ranch nestled on 2 parklike acres. Cent Hall, living rm, formal dining rm, spacious country kitch & warmly panelled den w/fplc. 2½ bths. Asking $107,000
NORTH BAY
(516) 922-3550
6520 Northern Blvd,East Norwich

BROOKVILLE NORTH SHORE
ESTATE SETTLEMENT
2 ACRES CENT A/C
Phenomenal value, in evr rustic setting. Solid antique brick, liv rm w/great stone fpl, form dinrm, 4BR, 2½ bth, country kitchen, full bsmt, 2 car garage.
OYSTER BAY COVE .. $97,500
LA ROSA REALTY
516-922-3337
6324 No. Blvd cor of 106 E. Norwich

BROOKVILLE MUTTONTOWN
GRACIOUS GRANDEUR
PRIVATE ESTATE Colonial on 2 rolling acres. 4 + 2 bdrms, 4 baths, panelled floors, slate roof, 4 fpls, jacuzzi Scnts. Low tax. Additional acreage available. Asking $175,000
NORTH SITE
Northern Blvd & Rt 107.516/626-0400

BROOKVILLE
2 acres + adj'nt piece avail, 2-story Col., slate roof, 9 rms, 2½ bths, 2-5 bdrms, 2-car gar, suit physician's res. By appt. $145,000. 2nd mtge avail. Princ only 516-626-1186 or-0129

BROOKVILLE-Uniquely styled trk Ranch w/cognito so some fplc, conversation pit, heated pool, sauna, luxury features throughout. Drastically reduced to $159,000
NORTH SITE 516/921-8400

BROOKVILLE Overlooking 2 golf courses, 2 acres, stables, paddock, tennis, 5 bedrm estate's studio, panld library, 5 BR, 2 baths, low taxes $159,000. Owner (516)759-9329

BRKVL-(OLD)Brk Ranch on 2 sunny acs, 3 BR, 2½ bth, fam rm/fplc, lo tax, gd buy $119,000 EAGER 516/922-7666

BROOKVILLE-4 bdrm Ranch on 2 wded acres. Needs work. Must sell ..... $90's
FRANCES DRUIAN 516-484-5833

BKVL-Lvly "Brk Manor House" 8 cns acres, unique! Homeposite rms, mint cond. $199,000 Pine Hollow 922-1404

Houses-Nassau-Suffolk 113

BAY SHORE/HI-RANCH
Isllp Sch Dist 4BR 2bth-rec rm-cpt, fenced-new stshs $40s Owr 516-665-1291

Bayshore 3 br hi ranch.
Landscaped pool, lot 100x95. Must see Owner. Lo $30s 212-761-3201

BAYSHORE-custom bilt cntr hall col, 3 BR, 2½ bths, secluded 1½ freed ac, fax $2300. 589,990. 516-665-3433

BAYVILLE

Pvt Beach & Boat Mooring
150 yds from 4 bdrm 2½ bth Cape. 32 mi from Manhtn, June occup Asking $59,500. Princ only. Call 516-628-8068

BAYVILLE-Turn of the Century 11 rm Vict, newly renov, pvt bch & moorg, excl area, $1100 taxes, fenced 100x100; asks $71,500. 516-628-8000

BAYVILLE cust ranch, off L.I. Sound, 6rm, 2½ baths, 3 BR, yrs new, LR w/fpl, fam rm w/cath ceils & fpl, prof landscpd, $117,000. 516-628-2662.

BELLMORE, NORTH 6 yrs yng COLONIAL splench, 4 BRs, den, fplc, 2 car gar, a/c, inground pool, decor inside/out. 40x165. $72,000, OWNER. (516) 221-7943.

BELLMORE NORTH THE PRICE WAS $52,000 WIDOW MUST MOVE TO SMALLER QUARTERS. PRICED NOW AT $45,900! See Lane Model Split Level on 100 foot velvet green homesite. Center hall,formal dining rm,eat in kitchen,living rm,3 bedrooms, 2 baths,den, basement,garage,Laundry range,refrigerator,washer,dryer, dishwasher, air conditioning,storms, screens. Owner will hold mortgage. Save Closing Cost! Hurry won't last! Call my exclusive broker 516/794-8800 Open Memorial Day

BELLMORE-EAST BAY
Model house, decorated, loaded w/extras immed occup. Priced to sell this weekend. Located at 3355 Judith Dr.
BELLMORE BAY HOMES
516-826-8261

BELLMORE, N. Beautiful 4 bdrm 2 bth split. Balconied dln rm, calin'd liv rm, fam rm, gar, bsmt, Pool, on spacious 75x100 landscaped grounds. Loaded w extras, comp. many extras. On cul-de-sac. Walk to schools, shopg
Owner (516)781-5208

BELLMORE NO. Mother/Daughter, large Colonial, 10 yrs old 3 bdrms + 3 rm apt upstairs, 2½ bths, cul-d-sac panld den, finished bsmt, A/C, carpets, appliances. 548-0010 (516) 826-8066 259-1826

BELLMORE No. Jr Estate, 1 yr custm Col, 38x18' den/fplc, detchd 1½ story gar w/bth, ample parkg in rear. 20x40 concrete pool, fenced 240x60 plot, extras $70s owner 516-221-3829

BELLMORE, NORTH 4 BR
2 bths, col capc, suit mthr/dgtr, or inc. sep entr, fin bsmt, fla rm Gar, $45,-950. (516)785-5180

BELLMORE NORTH $49,500
Beaut C/A split-in-up under $2000; pnld den-lndry rm-bsmt-Princ 516-765-7628

BELLMORE WATERFRONT 80x115 Capc, 3 BR, bsmt, gar, extras, $51,990. Owner 516 221 8128

BELLMORE N. Col 3 BR, compl redec 1½ bths, El-kit, LR/trpl, DR, apls, o'size plot, Low $80s 516-826-8609

BELLMORE Waterfront Ranch, 9 rms, 4 BRs, 2½ bths, fplc, many extras $87,750. 516 221-0811

BELLMORE—4 BR Splanch Fpl, circ drive, Sprk, fire/burglar alarms. Extras, Principls. Asks $65,000. 516-221-7702

BELLMORE SOUTH Beaut Hi-Ranch, 4 BR 2 bth, many extras-Priced to sell Princ only 516-785-7286

BETHPAGE-Lrg 7 rm split. Move in cond. 1½ bths, bsmt, pool, new appliances. Hi 540's. (516)735-5519

BRENTWOOD, N.E. $35,900. 4 BRs, brk case, 1/3 acre-Loads of extras. Nr pol, schls.Exc loc.516-273-7393

BRENTWOOD—9 rm Col. 1st Master, 2½ bths, 2 car gar, w/w carpt'g, fin bsmt w/fam rm, 2 bdrm, $39,000. Owner (516) 273-4714

BRIGHTWATERS-Immac 9 rm hi ranch, 4 BR, pnl den, treed property, prime area, extras. 549-0991. 212-658-6100 ext 284; 516-952-8618

BPKHAVEN Hamlet Watervu 1 acr water. Dutch Col, New, 4 BR 2½ bth tal 2 car lmo oce; & others. $52,400. 516-234-0295.

BROOKVILLE NORTH SHORE
Superly Crafted Brick Residence on 5 Laurel Hollow Acres. Designed by noted architect. There is a rare richness of detail throughout. Spacious rooms, liv rm, fam rm, panld library, all with fireplaces as well as those in 5 family bedrms. Marvelous large kitch, butler's pantry, service room, etc. Exquisite terraced setting with sparkling pool & brick cabana. Asking $325,000

Enchanting Rambling New England Cape on 2+ colonial East Norwich acres. 3 bedrms, 1½ rm fplace, sep din rm, Dutch doors lead to heated pool. Hurry! Great for tax. $90,900

C. ARTHUR SMITH
Pine Hollow Rd, E.Norwich
516-922-0111

BROOKVILLE NORTH SHORE
UPPER BROOKVILLE-Transfrd owner offers his 4 bdrm Ranch in fantastic condition for immediate sale. Cath ceils living rm, form dinrm, completely glassed family room, eat in kit, beautiful wooded property. Asking $150,000

O.B. WESTBURY-Estate brkstwd. Select quiet cpn in 2 sc. 3BR, 2 bths, LR w/fp, eat-in. Asking $90,000

GLEN HEAD-3 bdrm brick Residence on beautiful lot in secluded area. Low taxes. $68,900 KEY WITH:
PHELPS,INC.
516/671-3726 516/OR 6-0600

BROOKVILLE LAUREL HOLLOW
EXCLUSIVE
Rambling 4 bdrm Ranch nestled on 2 parklike acres. Cent Hall, living rm, formal dining rm, spacious country kitch & warmly panelled den w/fplc. 2½ bths. Asking $107,000
NORTH BAY
(516) 922-3550
6520 Northern Blvd,East Norwich

BROOKVILLE NORTH SHORE
ESTATE SETTLEMENT
2 ACRES CENT A/C
Phenomenal value, in evr rustic setting. Solid antique brick, liv rm w/great stone fpl, form dinrm, 4BR, 2½ bth, country kitchen, full bsmt, 2 car garage.
OYSTER BAY COVE .. $97,500
LA ROSA REALTY
516-922-3337
6324 No. Blvd cor of 106 E. Norwich

BROOKVILLE MUTTONTOWN
GRACIOUS GRANDEUR
PRIVATE ESTATE Colonial on 2 rolling acres. 4 + 2 bdrms, 4 baths, panelled floors, slate roof, 4 fpls, jacuzzi Scnts. Low tax. Additional acreage available. Asking $175,000
NORTH SITE
Northern Blvd & Rt 107.516/626-0400

BROOKVILLE
2 acres + adj'nt piece avail, 2-story Col., slate roof, 9 rms, 2½ bths, 2-5 bdrms, 2-car gar, suit physician's res. By appt. $145,000. 2nd mtge avail. Princ only 516-626-1186 or-0129

BROOKVILLE-Uniquely styled trk Ranch w/cognito so some fplc, conversation pit, heated pool, sauna, luxury features throughout. Drastically reduced to $159,000
NORTH SITE 516/921-8400

BROOKVILLE Overlooking 2 golf courses, 2 acres, stables, paddock, tennis, 5 bedrm estate's studio, panld library, 5 BR, 2 baths, low taxes $159,000. Owner (516)759-9329

BRKVL-(OLD)Brk Ranch on 2 sunny acs, 3 BR, 2½ bth, fam rm/fplc, lo tax, gd buy $119,000 EAGER 516/922-7666

BROOKVILLE-4 bdrm Ranch on 2 wded acres. Needs work. Must sell ..... $90's
FRANCES DRUIAN 516-484-5833

BKVL-Lvly "Brk Manor House" 8 cns acres, unique! Homeposite rms, mint cond. $199,000 Pine Hollow 922-1404

Houses-Nassau-Suffolk 113

BROOKVILLE NORTH SHORE
FIRST SHOWING
Mill Neck Masterpiece
ELEGANT YOUNG BRICK MANOR by Palm Beach architect. Lovely details throughout. 300' laurel-lined drive, French tile hall opens to new windowed living rm w/fplc, panld bar, dining rm, beamed family rm w/fplc, lge functional kitchen beautifully appointed w/Eden tile floor, fplc, lge dining area opening on terrace & heated pool, maid's rm & bth. Master bdrm, dressing rm, bth + 2 double bdrms, 2 bths on main floor. 2 double bdrms, 2 bths up. Security & fire systems, central air, central vac. 12 hilltop treed private acres w/possible water vistas $550,000

Charming New Exclusive
COZY COLONIAL nestled in one acre private garden. Terraces, patios, tall trees, fish pond. Thru center hall beamed living rm & den w/fplc, dining rm w/fplc, bar family rm, breakfast nook w/flagstone floor, super kitchen. 4 bdrms, 1 fplc, 2 bths. Lower level—bdrm, bth & dark rm. Private drive off secluded private road w/private beach. Bayville

NEWLY LISTED Old Brookville Revolutionary farm house w/cottage, pool, tennis court & barn. 4 acres .$270,000

FOXPOINT
LTD
(516) OR 1-6110
182 Birch Hill Rd, Locust Valley

BROOKVILLE NORTH SHORE
NEW LISTINGS
ATTRACTIVE CAPE hidden off private road on 1 Oyster Bay Cove acre. Rhododendron & laurel galore! Livrm w/fplc, dinrm, pleasant eat-in-kitchen, 2 bedrms on main floor with custom rm upstairs. Taxes $1500! EXCLUSIVE $79,900

CHARMINGLY DECORATED New England Colonial on 3 private Mill Nk acres. Livrm, trnd dinrm, gourmet eat-in-kitchen, beamed family rm w/fplc. 4 Bedrms, 2½ baths. Brick walled terrace. Pool. EXCLUSIVE $128,000

14 YR OLD COLONIAL perfect for entertaining. Livrm w/fplc, family rm w/fplc, dinrm, 5 bedrms, 3½ baths. Newly refinished pool, paddock & barn. Excellent commuting! EXCLUSIVE $185,000

300 YR OLD VINTAGE FARMHOUSE in mint condition on 4+ Old Brick acres. Beams, panelling & fplcs throughout. Livrm, library, family rm, dinrm. Large eat-in-kitchen w/screened eating porch. Master suite plus 5 bedrms. Adorable antique cottg plus pool, tennis ct, corral & stables. Low taxes $270,000

IMPRESSIVE BRICK ENTRY w/automatic iron gates opens to gorgeously landscpd 2 Multontown acres w/inhd pool, fabulous terracing & every luxury for glamorous outdoor living. Imaginatively designed & decorated smashing ranch w/huge, dreamable, sequestrement from futuristic Jacuzzi rm & skylit den to huge "niteclub" for lavish entertaining. Jericho Schools... $265,000

PIPING ROCK
LOCUST VALLEY

BROOKVILLE NORTH SHORE
THE KING OF ENGLAND STAYED HERE Magnificent Georgian brick Colonial designed by America's renowned architect. Central hall opens on to living rm, library, dining rm & 5 bedrms up. High ceilings, tall windows, French doors let sunlight flood thru. Large country kitch & brkfst rm. 3 servant's. Charming 6 bdrm cottage, 3 car gar & apartment. Pool, Cabana, stich & BBQ. New tennis ct, greenhs, exceptional screens. Entire property restored to A+ cond. 20 acres. Multineeds. Price on request. EXCLUSIVE LISTING.

ALL IN THE FAMILY—Fine Colonial on lovely level land suitable for pool and/or tennis court. very family-minded with 4 bdrms up, servant's down, living rm w/fplc, family rm, dining rm, good kit. Extras such as fine moldings, plaster walls, panld doors. Privacy! North Shore Schls. Old Brookville. EXCLUSIVE. $140,000

TREES & QUIETUDE surround this interesting Contemporary Ranch. Cathedral ceilinged living rm & dining rm w/skylight, lge kit & family rm. 3 bdrms & 2½ super bths, cent air-cond. Everything in immaculate cond. Brookville, Jericho Schls. $170,000

JANE HAYES
(516) 759-0400
92 Forest Ave., Locust Valley

BROOKVILLE NORTH SHORE
10 rm Laurel Hollow Ranch. 2 fplcs, mid greenhouse,beautiful 2 acres for tennis or horses. Pvt beach/mooring EXCLUSIVE $125,000

Cust Ranch,3 acres fish surroundings in Mill Neck.4 BR,lo-3 bth,closets galore.Magnif waterviews $139,000

SEE THE LATEST NORTH SHORE PROPERTIES FIRST AT:
DIANE DANIELLO
(516)922-5262
61 AUDREY AVE,OYSTER BAY

BROOKVILLE 516/922-6111
1890 COLONIAL, ideal for entertaining, wet bar, famrm w/Franklin Stove, butlers pantry, 5 bdrms. 2.7 Lat-Hngtown Acres. Low, low taxes. $150,000

GREAT BUY-Easy living Ranch on 1 pvt Woodbury Acre. All conven community pool & tennis. surrounded by higher priced homes. $89,900
O'Keefe Hutchinson & Downing
Established 1929 516/922-6111

BROOKVILLE,OLD 4+ ACRES
AUTHENTIC Dutch Farm Hse-Warmth & charm of Days gone by-lib-fam rm-8 BR-ventures-garden-pool-tennis Ch-barn-paddocks cottage w/endless charm.$270,000. Call.
CCB 621-6104

BROOKVILLE (Old) 2+ acres
BEAUTIFULLY WOODED, NEW RANCH, COL. CON

HOLIDAY WEEK-END REAL ESTATE OFFERINGS

Houses-Nassau-Suffolk 113

Cont'd From Preceding Page

HUNTINGTON
GRACIOUS LIVING

Exceptional value, house has everything, owner must sacrifice 4 Bedrooms, 2½ Baths in ground heated pool, cabana, panelled den, finished basement, sprinkler system, S.D. 6, cul de sac, EIK, dishwasher, wall to wall, easy walk to schools, shopping etc. many more extras, Priced to sell $69,500 original owner, 516-261-5310

HUNT COLD SPRING HBR
ONE OF A KIND!
Charming small 3 bdrm house just a stone throw from village stores. Beautifully restored to retain the original character. Nearly 130 yrs. young! Form Gr. Lp. brick patio: 2 c.gar.lo tax only $67,500
NATALIE PARKINSON
Park Ave & 25A,Hunt 516/HA 3-6172

HUNTINGTON—NORTH OF 25A
CENTERPORT COLONIAL-Luxuriously large & 3 yrs new. LIV rm,formal din rm,(fireplace),kit,4 bdrms,3 baths. Wall to wall & mooring. $53,900
DAVID COLE
REALTOR (516) 271-2900

HUNTINGTON HILLS
HEARTHSTONE RANCH
Gracious living in charming country farm ranch. Beautifully wooded area of Huntington. 5 BR, 3½ bth, entrl A/C, trpl, privacy on ¾+ acre. Other features too numerous to mention. Must be seen to be appreciated. $115,000. 516 643-7549

HUNTINGTON NORTH OF 25A
Demonstrate your discriminating taste by overlooking the harbor and the bay of the land for the sale of this really splendid 4 bdrm colonial. Look lively! See Value! $68,900
LONE OAK
516/549-3909 Eves: 516/367-3955

HUNT BAY AREA $59,900
"SOME STORY ON AN ACRE"
Pay area seclusion on over 1 acre on a private road. Angular rms,cathed ceilings,glass walls,floating stairs. 5 BRs,3 baths,fol.dramatic privacy!
picard realty ltd.
190 E.Main St.,25A 516/423-1128

HUNT-N'PORT DR. NELSON
WATERFRNT GATSBY
15 rm mansit Col on your 1.3 ac inclosed park, 145' pvt bch, 6/7 BR, LR, DR, fam rm, library, gamerm, chauf, service wing, circle top drway, automated. 516-757-1433 wknd/212-267-3026 M-F days

HUNTINGTON-NORTHPORT
Ever changing seascape from Redwood/Glass contemporary overlooking L.I. Sound in Hunt. Bay. Beamed Cath Ceil, Fplc, LR, DR, Eat in Kit, Fam Rm, 3-5 BR, Bluestone Patio, 3 Decks, Pvt Bch & Moorings. Sacrifice at $84,900. 516-261-5749

HUNTINGTON
SPECTACULAR!
Quiet st, 5 BR, 2½ bths, cath C/H Col, *inGrnd heated pool*, cent air, sprinkler sys, prof'l landscpd, SD 5, lin bsmnt + many extras. Prin only. Asking $89,000. Call 516-643-2715

HUNT/LLOYD NECK-New price $84,500
3 Bdrm rnch, 2 acs, pvt bch & mrg.
Elizabeth DiMaffeo, Salesperson
Huntington Bay
REALTY, INC.
516-271-1144 Eves 516-549-1987

HUNTINGTON $140,000
Lloyd Harbor, 4 acres, Dist 2, Pvt Beach, 5 bedrooms, 3 baths, 2 car, study, library, full cellar, central air-cond, carriage house!
WM. SCHEFFLER
151 E. Main St (25A) 516/423-1120

HUNTINGTON-DIX HLS-1st Offering on this 5 bedroom 2 kitchen home in prime Dix Hills, excite features & spacious rms up + lge family rm; Extra bedrm & kitch down (excellent Mother/Daughter possibility). Set on picturesque ¾ acre cul-de-sac lot, and definitely priced right at $49,990. Vigilant, 516-542-7200.

HUNT-COLD SPRING HARBOR-926-362 Long-low Ranch-Long Ranch-Enduring love. England Charm & Quality 6 Rooms, 3 Baths, Screened Porch, 2 Car Gar, Exclusive with
YOUNGS AND GARNER
"A Cottage to a Castle"
172 Main St. 516/HA 7-4077

HUNTINGTON NORTHPORT
SACRIFICE
Lovely brick ranch, low taxes, wooded 1/2 acre, 3 BRs, 1½ bths, lge LR for DR kitch, 25' cold fam rm, 2 car gar, scred patio, ingrnd pool. Reduced to $62,500 Prin only 516-261-7931

HUNTINGTON-ELWOOD
Oldie on an acre, plant overgrowns 4 rms, exp gar, lo taxes,chicken coop $42,900. Closed Mem wkend
ADELAIDE BYERS
67 Main St.,Northport 516/AN1-6700

Hunt So-Spotless! $42,990
30' dnrm, 4 bd 2 bth, dinrm, bmt, car
Comck-A Steal! Spit $42,500
8 rm 4 bd 2 bth, cen, bmt, gar, 1/3 ac.
FINEST Exclusives 367-3222

HUNT/E.NPT-Illness forces sale. Selcrafting this 11 yr old 4 bdrm, 2½ bth C/H Col,¾+ acres, quarry tile, All new appliances, fplc, sprinkler system & more. Master suite, lil assumable mtge. Anxious for quick sale, just reduced to $79,000 Owner broker, no commission involved. 516/368-6455

HUNT NORTH OF 25A
PVT BEACH/MOOR'G RTS
Exclusive w/this office, delightful starter or retirement home, park like 1/3 ac, new kit, brkfast rm, livrm, liv, enc porch, lo taxes $29,900
HANLEY & WRIGHT 516/421-2424

HUNT/DIX HLLS MLS REALTORS
5BR,C.H.CENT A/C COL.
Huge Trms, form DR,den,½ full fin bsmt,dble gar set on ¾ ac wtfrd grnds, trousands below market. Ask'g $69,900

HOMES BY CHRISTINE
516/427-9000

HUNT BAY HILLS $79,500
1ST OFFERING
Sivco & Timbers outside-Space, simplicity,imagination within. Bonus down, vaulted-exotic barn ceiling w/water waterview.Exciting New living.Open this weekend OAKWOOD Rlty 516/549-3800

HUNT Inc Vlge of Northport
STORY BOOK COTTAGE
Tucked away in the hills of the village. Charming 6 rm home with super country kitchen. Only $49,900
SAMUIS, SMITH & BRUSH
493 Rte 25A Northport 516-757-4800

HUNT 5-845,900, transferred must sell sunny spacious Hi Ranch, on indcpd ½ acre-4 BR's, 2 bths,dinrm, den carpeted,2 car gar,$1520 taxes, like new, Sole Agent
CARDEL REALTY 516/423-4545
233 JERICHO TPKE

HUNTINGTON FT SALONGA
Ideal small home in beaut area. 2 bdrm, eat-in kit, liv rm, F/A rm, gar, fenced ½ acre. lo taxes $48,900
CIRCA, 516 757-7200
1016 Rte 25A, Northport

HUNTINGTON,Tree-lined pond,huge col, 1-3 ac, circular drv, 4 BR, 2½ baths,fplc, Dbl gar, many xtras, $95,000. 516-549-5002

HUNTINGTON/NORTHPORT - Pvt wooded ac, 2,900 sq ft, bkrs cust home, lg rms, 5 BR, 3 full bths, den w/stone fplc, $87,500. Call owner 516-757-9833

HUNT VILLAGE-LOW TAXES Beaut stucco 3 BR, indcsd ¼ ac. Privacy/tall trees. Established neighborhd. Lo $50s Owner 516-271-5536

HUNTINGTON 3 BR brick, asbestos on 1/3 acre, crnr lot, fully indcsd, 16x32 inGrnd pool, low conc patio, fncd blvd,5 mins L.IRR. $42,500. (516) 421-1397

Hunt-Country Village Split
Dist 13, 3BR 1½bth, expnd den, remod EIK, gar, xtras $62,500 516-423-3635

HUNT- 1st showing,new Col,3 rms,4 bdrms,2½ bths,fmrl,dnr $46,000
ALERT REALTY 516/AR 1-7811

HUNT Melville SD#5 Cntry Vlg-3 BR Col, 1½ bth, lg eat-in kit, all appliances,central cond, $55,990.516 421 9215

HUNTINGTON
HAPPY MEMORIAL DAY!
COACH REALTORS 516/427-9100

HUNT SD#13 3 bdrm split, C/A, new kit, exld den, scrnd porch, aplnces, Recent rec rm $37,500 Owner 516-271-1889

HUNTINGTON NORTH SHORE
EXCLUSIVES
ELEY REALTOR 516/423-8582

HUNTINGTON near vlgc, 3 BR, LR, DR, kitch, 1½ baths, Extras. 30x150 Low taxes $42,900 Owner 516-423-3906

HUNTINGTON Col, secluded 1 acre, 4 BR 2½ bths, gnd cen/vac, $71,990 Owner 516-368-7848

Houses-Nassau-Suffolk 113

HUNT/Cold Spring 2 Ac SD #2
DON'T CALL!
If your looking for the hist'cal home. This unusual Cathedral Ranch sets on the loviest 2 wded acrs in all of Cold Spring, the year round tennis Ct, built by pro this natural stone heated pool surrounded by 100 yr old oaks affords "Hard To Find" Privcy everyone searches for. 4 bdrms, 3 bths, billiard rm, C/Air, are just some of the features. Retired movie producer reduced price to $186,500
Huntington Homes
224 E. Jericho Tpke 516/HA 3-7700

ISLAND TREES-Cape, 4 BR, Fin Bsmt & Gar. Area Many Amnitcs. Trees Backyd. Prin only. $29,900. Call 516-795-5201.

ISLIP-Comfort & ovcy, yet convem to Transportation & Schls. 3 or 4BR Eng Col, 2 bths, fplc, deck,gar, bsmt, treed dead end St. A custom home. Move in condition, asking $49,900
"C" BOGEL 516/588-3400

ISLIP-CENTRAL ESTATE SALE 4BR cntry, $30,000. Principals only. (212) 588-7139 Eves

Jericho House Beautiful
5 BRs, 3 full baths, prof'l car
Must see. Under market value
Must sell this weekend. Best offer over $80,000. Bring your checkbk. 516-681-1653 Owner

JERICHO-Beautiful and bright and multi-level with 4 bedrooms(master has s/lling room) 2½ baths,in excellent location in West Birchwood.Central air. Many extras.Asking $75,000.Key at BIRCH TREE.(516)433-8884.By appointment this weekend.Office closed for parking area reservins.

JERICHO, West—Lo taxes. 4 BR Split, 2½ bth, wood cedar playrm, 12' workbar + full fin bsmt, A/C BRs & kitch, sep DR, freshly painted in & out, new carpet (your choice) immed occ. $54,900. Princ only, wkends, eves 516-864-6510; wkdys 516-997-7770

JERICHO-NEW HOMES.A hi-ranch at $64,900.,a colonial at $69,900. Superb values.Builder's close-out. For information...Birch Tree...516/433-8884

JERICHO E. Split lvl 3-4 BR, 2½ bth, panld den, fin bsmt/fplc, a/cond, inGrnd, patio. Princ $74,500 516-681-2704

Jericho-W. Birchwd-3 BR 2 bth 2 car Ranch, Fin bsmt, high mtge. Extras! $67,000 BERKAP 516-GE 2-4000

JERICHO WEST BIRCHWOOD Majestic 4 bdrm split, C/air, extras $79,500 Princ Only 516-433-9108

LAKE GROVE Custm Col, 4 bdrms including huge master suite, 2½ bths, extra-lg LR & DR, eat-in kitchen, laundry rm, *huge panld den w/wall to wall fplc* & bmd ceiln, Lg enterng foyer, beautifly landscpd, w/patio & 24' alum ground pool. $89,500 Owner 516 981 2025

LATTINGTOWN HARBOR ESTS
85' Ranch A/C, pool, 2+ Acs, pvt beach rts-moor'g $125,000 516-OR1-1176

LAWRENCE
WATERFRONT
Nothing compares to the stupening Col Every amenity added for lux living & entertaining. Overlooking harbor. Immediate occupancy. We have Keys.
FOR THE $100,000 + BUYER
ANDOR REALTY
337 Central Ave Law. 516-569-4646

LAWRENCE-9 YR SPLIT
Excel cond, Walk boss of wonderschls, BR, 1/3 acre, fully auto A/C, sauna, bunpster, fire, gar dr's, 4 BR + maid's, 3½ bth, DR, EIK, Cath LR, pnld den + trpl, lndry rm, full cry bsmt, 6% mtge, ask $125,000. Wknd 516-569-4398

Lawrence-Walk to worship
& sleep in 6 BR+maids C/H brk Col, EIK 29' LR, *formal DR, cen. fin bsmt*, 4 bths, burglar alarm, sskrd. Prestigious street. Prins $105,000 Call 516-371-0561

Lawrence-Sophisticated
Splanch
Fully equipped, outstanding interior, recently redec, 4 bdrms, 4½ bths + maid's rm. Owner 516-239-0071

LEVITTOWN-alum, 4 BR-2 TB-EIK-fml din-liv-cen. Pnld-cptd-4 A/C-3 appl-150 amp-extras, $48's. (516)731-4544.

LEVITTOWN Immac A/C 4 BR Cape 2 full bths, country kitch & DR, lg LR, many xtras $39,950 eves/wknds 516-731-1696

LEVITTOWN
MOTHER/DAUGHTER HOUSE
UPPER $30s 516-PE 5-5662

LEVITTOWN-Spotless, expd Cape 4 BR formal DR, new kitch, gar, fenced yard, crptng, rnld $30's Owner 516-731-5969

LIDO BEACH Large Development Ranches-Hi Ranches-Splanches from $51,500 Builders Clearance on Hi Ranch & Splanch models. Lido Blvd & Sharon Drive
LIDO CREST HOMES 516/538-6642

LIDO BEACH DUNES
Custom bil brk 4 BR, 3 bth, Liv/Din-kil, huge 32' den w/dock overlng miles of ocean. 2 car gar, 250' to pvt bch. Asking $55M. Call 516-889-4568

LIDO BEACH WATERFRONT
Lux 5 BR Col, 3½ bth, sea maid's rm, util rm, cntr A/C, all appliancs, autom. sprnklr, loaded w/extras, must be seen to apprec. Reduced to $97,000. 516-GE 2-5277.

LIDO BEACH, Raised ranch, 2 yrs old, owner being transfrd. All new appliancs, T/O hi 2½'s mtg. Waterview. $57,000 Owner, 516-889-9149

LLOYD HARBOR CSH ...SD 2
EXCLUSIVE
Stately Col, Olympic pool, $115,000
9 ACRE ESTATE
18 Rooms/7 Fpls/ $300,000
SPECTACULAR WATERVIEW
5 BR, Library, Den, Fam rm, $125,000
SAMMIS
SMITH & BRUSH
Hunt ofc 516-673-9696 til 10pm

LONG BEACH, East end mgr Lido, 3 short blocks to beach, English Tudor, Brick w/slate roof, 4 bedrooms, 3 bathrooms, panelled living room & dining room. Fireplace. Eat-in-kitchen w/ appliances. Central air conditioning. Additional garden level unit w/rental possibilities. Outstanding value $48,000. 516-431-7206

LONG BEACH
DEEP WATER FRONTAGE
Gracious Tudor home o'looking bay, 4 BR 3½ bths+servants qrtrs, 40' high LR w/trad & minstrel balcony, DR, den, sunrm, Excellent cond. Asks only $60,000. 516-431-6616; 516-431-2440

LONG BEACH Enchanted Cape, 3 BR Doll House for special people. On ½ acre parklike grnds. Too many new things to list. Quick sale price $36,000. $9000 cash req. 516-431-8007; 516-432-0972

LONG BEACH E. Nr Lido, move-in cond, young 7 rm 2 bth split, lge gar, lovely, Lo $40s 516-432-1894

LONG BEACH Beaut custom built brk rnch 2 fam, nr ocean, Relocating. $46,500 or best offer 516-432-2312

LONG BEACH EAST 12 Yr Col, M/D, excell cond, 2½ baths, all extrs, many extras.. Hi $40s. Eves 516-431-3274

LNG BCH-cute rnch 2 BR, 1½ bths, 60x100 corner, sep gar, many extras. Priced quick sale $16/GE 2-4026, 5878

LONG BEACH-Immac 3 BR Ranch, att gar, sprinkler syst-fplc-wlk bch/bay $39,900. 516-431-7815

LONG BEACH-Large one family 5 bdrms, 4 baths, full basement, furnished $47,500. (516)431-5350

MALVERNE Lo $70s Lo 7% Mtge
3 Bdrms can be 4
Spacious 9-rm 3½ bth Split on profantly landscpd ½ acre. Cath ceils LR w/marble fireplc, extra-bit 15x30 DR, 12x18 eat-in kitchen. Every mach conv incl wet bar, underground sprkr w/own well. S.D. 12. Walk to everything.
(516)593-8492 (516)922-1367

MALVERNE/ASSMBLE
MORTGE
SD 12-C/Hall 7rms 2 bth, EIK, form DR, fpl, att gar, full bsmt, scrnd patio. Extras $57,500 516-887-2430

MALVERNE, SACRIFICE! Center Hall Ranch, liv rm w/picture window, fplc, formal dining, eat-in kitch, all appliances, 3 bdrms, 1½ bath, play-rm, carp throughout, full bsmt, 2 car gar, washer/dryer, excel. cond, best offer over $45,000. (516) 887-9108.

MALVERNE- Custom Ranch
S.D. 13, att'd gar, 3 BRs, 2 baths, LR, DR, EIK, fam rm, expansion attic, $60s Owner 516-LY9-4432

MALVERNE, L.I.,Schl District 13; 5 bdrm ranch, central A/C, 3 baths, many extras, 6% Mortgage available. Sacrifice $65,000. (516) 593-5741

MALVERNE-Colonial 4 BR's, den, eat-in kitch, dinrm, fin. bsmt, 2 car $63,900 Mary E. Hall 516 599-5188; 887-2047

MANHST-Col, 3BRs, LR w/brk fplc, DR, pnld den, mod EIK, pnld recrm, 2-c gar, lo tax,wlk all. Askg $66,500 516 365 9269

MANHASSET-Bright elegant custom brick Col slate roof 1/3 acre, corner property, pretty landscpd, walk KG, low taxes. Asks $90s Prin only 516-627-2748

MANHASSET Strathmore Vill Col, Ranch 3 bed, 2 bth, eat kit, den, DR, lo tax $87,500 516-627-3642

MANHST-Immac vnd 4 BR 2½ bth Col, panld den, 2 c-gar, EIK walk BR, shopg, early occpn $69,900 MA 7-1630

Manhst/Munsey Pk-8 yr old Colonial family rm-4 bedrms-2 baths-reduced to $119,000-Brothman 516/MA 7-9360

MANHST-Just listed, 6 yr old Col, 5 BR + sitting rm, cent A/C, A-1 cond. $139,500 CAVALIERE 516/MA 7-8866

MANHST, Expandable 2 BR home, style roof, nerty bsmt, L/v/bpl, el kit, $39,000. Aft 4 pm 516-627-3776.

MANHASSET-WTRFRNT HOMES w/pool, tennis,beaches.Call J.P.Wilson at O'CONNELL'S (516) 365-8146

Houses-Nassau-Suffolk 113

MANHASSET
MAY WE HELP YOU?
MUNSEY PARK
1. *Quiet elegance radiates from this* beautifully constructed Custom Colonial. Cent air-cond, 4 BRs 4 baths,den & family rm + many lovely features are must see. $147,000
2. Stately brick Colonial on lge plot. 5 BRs 3½ bths,den,scrnd porch, patio,mic playhse. $134,000
3. Gracious young brick Colonial. 4 BRs 2½ bths,sunny family rm & delightful kit. All the perfection of a newer home. Immed occ... $119,000
4. On a hill sits this prestigious brick *Colonial. 5 BRs 3½ bths, formal* din rm, rec rm w/fplc, new gourmet kit. $110,000

STRATHMORE VANDERBILT
Spectacular Colonial in Club area features cent air-cond, 4 BRs 4 bths, stunning family rm w/fplc opening to redwood deck.The ultimate in kitchens $169,000

SOUTH STRATHMORE
Newly decorated brick Colonial. Cent heat,4 BRs 3 bths,dallgalnut new kit,beamed family rm. Cent air-cond. Boasts lo taxes. $125,000

PLANDOME
Handyman's charming large Victorian affording you complete privacy. 5rm & mrg rm. $80,000
CALL FOR DETAILS
O'CONNELL
Selling Manhasset Since 1907
249 Plandome Rd. 516/627-2450

MANHASSET
Our Exclusives
FLOWER HILL-Brick colonial with slate roof on stately 1 full acre. Gracious center hall, living room with fireplace, dining room, kitchen with breakfast area and pantry, full bath plus powder room, 1 bedroom or TV room, all on first floor, 3 family bedrooms, master with fireplace, 2 baths. Full basement, nice recreation room with fireplace, 2 car garage $105,000

WANT TO BUILD?
PLANDOME MANOR-One half acre wooded plot with perfect view $47,500
BLAICH
Manhasset's Independent Office
221 Plandome Road 516-MA-7-0120

MANHASSET
YOUNG COLONIAL
Better than new in Plandome Manor 6 year old center hall Colonial. Oversized rooms, large kitchen, spectacular family room with fireplace, 5 bedrooms 3½ baths, utility room, finished basement, 2-car garage. Beautiful landscaping with large patio & automatic sprinkler system. Central air conditioning. Much more. Asking $139,000
WALKER
516 MA 7 3100

MANHASSET
POOLS for FUN in the SUN
Manhasset-Flower Hill
Beautiful Air cond Ranch on 1¼ acres. 5 Brs, 4 bths, Fla rm, dnr, Pool w/Cabana House & wet bar. .Must be seen, Bargain!
Just Listed
Sparkling Air cond Ranch on 1 acre, 3 Brs, 2½ bths, maids rm & bth, study, + 3 rms & bth, huge Pool, spr syst. Key here.
South Strathmore
Cent-Hall Col, 3 Brs, 1½ baths, new lg beamed & stucco fam rm, rec rm, move-in cond. ..... Call us.
MILLANG
27 Plandome Rd. 516-627-4343-4

MANHASSET
'THIS IS MANHASSET'
'33 Page Booklet on Schools Taxes-Recreation-Beaches Transits-Shopping-Golf Clubs Homes From $39,900
CALL OR WRITE TODAY
HOUSE & HOME
75 Plandome Rd. 516-365-8266

MANHASSET
New Listing
Immaculate Strathmore 4 bdrm 2½ bth Colonial. Attractive remodled kitchen w/skylight rec room. 2 car.....$98,500
MacCRATE
33 Plandome Road, Manhasset
516-627-4440

MANHASSET
...LIKE AN ANGEL...
Has two wings! One with 2 bdrms and bath; the other w/1 bdrm, sitting rm, util rm and bath. 2 more bdrms bath $½s, lge living rm & dining rm. *Heavenly!* $108,000
VAN RIPER
516-MA-7-2800
154 Plandome Rd. Manhasset

MANHST REAL EST BD EXCLUSIVE
REDUCED FOR ACTION
Munsey Park Colonial New $82,000
7rm, 2bth. Offers charm & convenience. Deep Prof. Estate wants bid.
Biermann
One Park Ave(516)Manhasset 7-4400
From NY use our 212 trunk.IN 1-2684

MANHASSET MUNSEY PARK
NEW LISTING
C/H. 3BR. 2½ bths, famrm, 2 car gar, many extras. ONLY $89,900
WILE,Inc.
65 Plandome Rd. 516/MA 7-4455

MANHASSET/Plandome $115,000
SPACIOUS COLONIAL
Center hall plan with 4 bedrms, 2 bths on 2nd floor + 2 bedrms & bth on 3rd floor, study + den & bar, 2 car gar. It's spacious & gracious. Make offer.
DOMINGE 516-627-0785

MANHASSET-Plandome Hts
6 rms + lge fam rm, walk to trans, shopg. Ideal loc. Princ only. 516-627-7095

MANHASSET Flower Hill Exec transferred, newly decor 'dbrms, 2/3 ac, full bsmt, 4BR, 2½ bth, cent A/C, pato sprnklr, lo tx, Manhasset schl. $125,000, princ only (516) 627-7071

MANHASSET English Col, doctors hse, office & walking rm, 3 lge BR, 1½ bths, L.R/Brk, DR, full bsmt, gar, ideal loc for small person. Reduced for quick sale $69,500. (516)365-3134

MANHASSET-PERFECT FOR HANDYMAN Colonial, on 50X100, living rm w/fpl, 3 bedrms,$63,900 Craw MA7-5400

MANHST HILLS SPLIT
Herricks schs 3 BR 2 bth cent A/C, eat in kit, many extras Princ only $79,900
516 PI6-4713

MANHASSET HILLS 4 Bdrm + maids rm, Gar, all extras, Great Neck Schls. Princ Only 516-466-8034

MANHASSET HILLS Col. Must sell. 5 BR, 3½ baths, many build-ins. Super cond. $95,800 516-365-7947

MASSAPEQUA—Colonial home/dental office. Outstanding waterfront community. Pvt pool & yacht clubs. Cent A/C, auto sprkrs, fire alarms & much more on corner 1/3 acre. $85,000.
212-MU 7-4476; 516-799 4043 eves, wkend

MSPQA Park-Bar Harbour Magnific young col/spl/ranch. 4 mastr BRs, 3 baths, beautiful dec, fam EIK, baked dnr, trvnt, 2 car gar, cntl air, extras galore. McCANN 516-826-1400; 212-735-2571

MASSAPEQUA Split level bay green, 3 lge BRs, 2½ bths, LR, sep DR, foyer, eat-in kit, lge fam rm, extras. Schl Dist 23. Principals only. Mkt 30's. Call (516) 541-6062 9AM to 5PM

MASSAPEQUA SHRS WATERFRONT WIDE HI RANCH. 4 Bedrms, 2½ baths, 70x125 bulkhead, deep canal, 2 car gar, den, deck, sewer's connected. lo tax, $23. Pristine clean.
$60's MANN RLTY 516-799-4111

MASSAPEQUA-Split brk & alum siding, 4 BRs, 2½ bth, pool landscaped, fully A/C, W/W crpt, new kitch, new roof, walk to greyhound, reduced $3000. $57,000. Call 516-541-7814.

MSPQA Wide hi ranch, 9½ rms, 2 bths, mth/dshtr air prof'l, cntl A/C, all appliances, w/w carp, sewers, dlx 23, landscpd, with sp/scnl/shopg $58,000 Princ only 516-798-5134

MASSAPEQUA NASSAU SHORES Waterfront. Lo taxes, 4 BR hi ranch, tons fplc, appliances, dbl gar. Owner Hi $60's. 516-799-8341

MASSPQUA Split-raised ranch, a/c, 4 huge BR, 3 full bth, c/h, gin rm, entry kit, cov porch-full bsmt-gar-circle-sewers-patio $45,990 516-798-9450

MASSPQA PK 4BR, livrm, dinrm, den, 2½ bth, custm kit, Fla rm, many extras SD 23. low $50s. 516 PY8 4136

Houses-Nassau-Suffolk 113

MASSAPEQUA & VIC
MASSAPEQUA $57,990
Beautiful custom split, excel value! 10 lge rms, 5 bedrms, 2½ baths. Den, lux fin bsmt, mod kitch, form *dining rm, playrm. Near everything.*
Bar Harbour $134,990
WATERFRONT
Beautiful custom built 5 bdrm Cent A/C Rnch, 3½ baths, form DR, lge den/fpl, maids rm, mod country kit. Full bsmt, C/H marble foyer, attc gar, lge cvd wt w/cor patio, 100' bulkheading & dock. Master BR suite
John H. Mullins
3904 MERRICK RD. 516/781-0123
4 blks E. of Seaford Oyster Bay Expwy

MASSAPEQUA MLS BROKER
HARBOUR GREEN ESTATES
MAGNIFICENT 8 RM EXEC SPLIT 4 BDRMS 3 BTHS,MARBLE FPLC IN LIVRM,DEN,FULL BSMT,INGROUND SWIM POOL-TAKEOVER HI TAXES FULL PRICE $74,990
LOFRE REALTY
41-40 Sunrise Hwy 516/541-0100

MASSAPEQUA 516 798-2297
BAYVIEW CUSTOM DESIGNED HOME 3 BR's marblize grnds, extraordinarily charming, super BAYFRONT ELEGANCE SPRAWLING RANCH gorgeous view showplace. 8 rms 4 bdrs 3 bths, fmlc, oversized grnds, 2 car elect. eye gar. In Mid 50's
COLLAMORE 516 798-2297

MASSAPEQUA'S VALUE EXPERTS!
'WATERFRONT HI RANCH'
JUST LISTED! 4 Bedrms, 2 baths, dinrm, fm, eat-in-Kitchen, fplc, fm, fmlc, car garage, 80' bulkhead. MTGE TAKE OVER! $59,990
STELLA REALTY LI 1-4800

MASSAPEQUA Waterfront 7rm Col, 3 bdrms, den, fplc, fin bsmt, terrace, circular drive, lush grounds. 7/8 6% mortgage. Immed occup.Action, urgent! Asking $85,000.
BIG CHIEF LEWIS
4250 Sunrise Hwy 516 541 9600

MASSAPEQUA 1ST TIME OFFERED
CADILLAC SPLIT $50's
Huge sunken livrm, banbeed dinrm, new eat-in-kitch,3 BR's,FIREPLACE in den,2½ baths,2 car,CENTRAL AIR ENSIGN REALTY 516/795-2255
4222 Merrick Rd., Massapequa

Massapequa Pk-Bar Harbor
SD 23, col de sac, widow must sell magnif enormous decorate 4 BR Col, 2½ baths, cent A/C, fmlc, den, fin bsmt, indscpd, sskrd, elec gar, all appls, full bsmt, must see. $89,975. (516)541-5922

MASSAPEQUA PARK-Lovely 2 story custom CH, raised Lhrm, cathe ceil, fmlc, formal DR, new cust kitch, huge 5BR, 2 new tile baths, gar, brick patio & walks, Lo taxes, Very private living exactly *have special family. Owner going overseas.* $90's 516-795-4956

MASSAPQA BILTMORE SHORES
SD 23, 100' Waterfront bulkhead. Unusual 3 BR, 2½ bths, liv rm, din rm, eat kit, family rm, 2 fplc, 4 A/C units, sundeck 2-c gar, undergrnd sprnklr sys, many appliccs, comp tom Princ only $90,000 Owner 516 798 5048

MASSAPEQUA BILTMORE SHORES
4 bdrm Split, 3 full bths, den, country kit, pass M.D. $56,990

Your Choice Rlty
3002 Sunrise Hwy,Wantagh 826-2127

MASSAPEQUA S. D. 23
MUST SELL
9½ rm splanch, 2½ bths, 2 car gar, appliances. Prin Mid $60's 516-799-0153

MATTITUCK BY OWNER
ANTIQUE VICT. MANSION
Strolling grnds, beaut trees, 7 acres +. Also 6 rentable apts for summer rental. 315' waterfrnge in Howard Creek, deep water into Sound. Dock. Lots of extras & antiques. Could be remodled to suit. Asking $160,000 liberal terms. 212-335-5400, 516-298-4959 wknds

MERRICK SOUTH
CHALET ON THE WATER
4 bdrms, 2½ bths, main floor den/fpl, 2 car. Magnif property. Decorator's dream! Asks.....$110,000. Key with:
SKALKY
Merrick Rd at Fox Blvd 516/868-5573

MERRICK SO.-4 BR 2½ bth Custom Splanch, new kitchen with bar-b-q, circo oven, brick wall livrm w/wet bar, den w/fplc, cedar closet, finished bsmt, complete inside & out,nothing missing. Must see, $5k assumable mtge, $79,500 weekends & evngs (516) 868-2674

MERRICK, Colonial. Walk BR, 4 bdrms, livrm, fplc, dinrm, den, bsmt, 2-car gar, sewers. $37,990
HOME CENTER
17 Merrick Av, Merrick 516/379-1900

MERRICK WOODS Our Exclusive
Picturesque 5 rm, 1½ bth home, bsmt, gar. Only $41,500.
CLAIRE SOBEL MA 3-1200
72 Merrick Ave at Merrick RR sta

MERRICK, Lindenmere. Lge 4 BR 2½ bths, split lvl, w/addit' maste BR suite on main fl leading to huge ingrnd heated pool. Price reduced. Must see. By appt only. 516-379-7819.

MERRICK SOUTH-8 yr splanch, 4-5 BR, 1/4 acre corner, A/C, fplc, fin bsmt + more. Profit'ly landscpd & decor'd. No reasonable offer refused. Asking $79,990. Owner. 516-623-9062

MERRICK Builders Closeout
Hi Ranch 2-4 bedrooms $37,990; others $39,990, $42,990 Mid Rd. Dom Sum Man. 516 546 1347

MERRICK ESTATE SALE. Elegant 9 rms 2 bths, fin. bsmt, exclnt locatn, possible Mother/Dctr, beaut. lands-cpd, $49,950 Princ (516) FR 8-5507; FR 3-4424

MERRICK SOUTH $46,000
4 BR spltc, 2½ bths, cntr hall, EIK, frml DR, Fam rm. Fine area, 2 car gar, corner. (516)868-8821

MERICK SO Owner, Col Splanch, 4BR, 2½ bth, heated inGrnd pool, 2car gar, a/c, beaut landscpd, many extras, lo $60s (516) 623-8770

MERRICK-ALL BRICK . Transferred Owner Slashed Price to Lo $60's-4 BR's 2 bths, 2 car attached gar, playrm, bsmt, 80x100 plot, Agent (516) 379-5100

MERRICK So., Gold Coast, hi rnch, 4 bdrm, 2½ bth, fam rm, 2 car gar, extras, fin bsmt, Lo $60's.

MERRICK Must relocate. 8 BR 2 bth pnld den, fin bsmt, dbl gar, A/C, sewers, extras. $40s Owner 516-868-6091

MERRICK, 5 BR, 3 bth, den, playrm, eat-in-kitch, walk to station, school & shops. $59,990. 516-378-6210

MERRICK-LINDENMERE 5 bdrms 2 bth cape fin bsmt, scred porch, walk RR, extras $40s 516-623-1536

MERRICK No.-Brick/alum split, 4 bdrms, 2 bth, lge kitch, din rm, den, fin bsmt, gar. $52,900. 516-489-2110

MERRICK SOUTH. Hi Ranch 4 bdrms, den, fplce, lge plot, appliances, cntr, Price Only Lo $60's 516-378-8206 Owner

MILLER PL. EXEC RANCH
3 BR, cent a/c, inground pool, 1 ac wooded, extras. $55,500. 516-798-2679

MONTAUK-new 4 bdrm col, 1½ baths, cedar shakes, 1 acre, timber woods,pvt beach. $99,500. 516-WE 1-3347

NEW HYDE PARK & VIC
E.WILLISTON $69,990
Spring Special! Central air cond. Brick Split, 3 bedrms, 2 baths, Fireplace, farm dining. Wheatley Schl

HERRICKS $72,990
Brick & flagstone Birchwood Split. Level. Mod kitchen, formal dining 2½ bth, fplc, den, fin basement.
John H. Mullins
270-01 HILLSIDE AVE. CITY LINE
212/347-9200 MLS REALTORS

NEW HYDE PK HERRICKS BRK RANCH 3 BR, fin bsmt, EIK, w/w crpt, att gar, cov'd patio, S/S, walk all Herricks schls, exp sobw bus, mid $60s Owner 516-747-7934

NEW HYDE PK. Mother/Daughter Hi-Ranch mod 11 rms, gar, many extras. Exclusive Producing. $78,000 516-437-2554

NEW HYDE PARK-brick cape, immac 6 rms, spacious plot, priced for quick sale. $50,000. low taxes.
J.S. Marlloy Realty 516-354-3962

NEW HYDE PARK NORTH-Sprawling ranch, country kitch, formal din rm, fplc, d'sized fam rm-scenic plot.
J.M. Mullaly Realty 516-354-0962

NEW HYDE PK—Herricks, 7 rm Split, 2½ bths, fin bsmt, lge plot, lo 270's. Princ only. Ideal mar't 516-746-2773

NEW HYDE PK, No of Hillside. Wide line brk Col, LR w/fls, 4 BR, 2 bth, Fla rm, fin bsmt, low $60s. Prin only. 516-437-9031.

NISSEQUOGUE (Smithtown)-Gracious country stately home on 6 acres overlooking river. 3 BR(2 master w/fplc), 3 baths, separate maids quarters, panelled library, LR & DR all w/fplc. Lge landscaped terrace. Asking $160,000. Call 516-584-5788 or 516-584-6436

NO. BELLMORE-Lovely Col style ranch, 3 BR, fp, fin bsmt, 2 car gar, spac shady grounds. $52,000. (516)785-2000 eves & wkends; (516)221-7029 days.

Northport E-Holiday Special
¾ acre resort. 4 bdrm 2½ bth Col in cul-de-sac, great for children! Inground pool, 5' fence w/cabana & ½ bth, yard also fenced. SD 4. MUST SEE!! $65,900. Owner 516 368-7514

NORTHPORT-walk to beach & golf. 3 BR, 1½ bth, custm kit, Fla rm, many extras SD 2. low $50s. 516 PY8 4136

Houses-Nassau-Suffolk 113

OAKDALE LARGE 4 BDRM COL
Excellent cond! Desirable area, many extras. Walk to P.R., stores. $47,000 Owner 516-567-1988

OCEANSIDE VIC. HARBOR ISLE
SPECIAL & SPACIOUS
9 rm mint condition split level, really luxurious, 3 bdrms, 2 bth, library, extra large den, playroom & kitchen. Fireplace. 3-zone heat, central A/C, 2-car garage, many extras. Walk to RR/shops/schools/worship/beach/boating. Potential professional home/office. $76,500. 516-432-7359

OCEANSIDE M/D HI RANCH $64,000
SUPERB MOVE-IN CONDI & xtra lg *rms 5 over 3; 2 complete EIK* 5 appliccs, new carpet, huge plot

BALDWIN H&R EXCLUS $53,000
OLD WORLD SWISS CHALET!
3 ally bdrs,2 mth,L.R/FPL,beamed *ceil, panld den-charming!*
NEWMAN-SAMPSON 516 536-8500

هكذا من الاصل

HOLIDAY WEEK-END REAL ESTATE OFFERINGS

Houses-Westchester Co. 117

POUND RIDGE — OPEN SUNDAYS

PASTORAL SETTING

Striking Contemporary, nearing completion on wooded acre with lovely spring fed stream & pond frontage. Cedar, stone & glass. 4 bedrms. 3 baths. 2 fplces. $139,000.

DOERN

Member Westchester M L S
143 Kaloneh Av, Kth (914) CE 4-5012
Doern-Westchstr Real Estate-Since 1909

POUND RIDGE VICINITY

OUTDOOR LIVING

3 acres of flowering trees & gardens, 50' terrace, lots of glass, easy care Contemporary Ranch with 3-4 bdrms, Loads of privacy $98,500. Owner's Agent.

BLUEPRINT BEDFORD

MEMBER WESTCHESTER MLS
Rte 22 914-234-9213

RYE CITY — RYE TOWN

NO NONSENSE HOMES

UNUSUAL STUCCO COTTAGE—a breeze from the Beach. Liv rm w/stone fpl, cathedral ceilinged modern kitchen & inner beam, thermal Sashes & deep yard with gardens ..... $75,000.

DELIGHTFULLY DIFFERENT air cond Ranch in the woods. 1½ story beamed liv rm w/fpl & fascinating glass & panels octagonal Family Gathering Spce. Low $90's.

NOT GENERALLY LISTED. CALL

Realty 3

76 Purchase St, Rye 914-967-1333

RYE TOWN $78,000.

OUTSTANDING VALUE!

Waterfront community offers deck & mooring rights. Fieldstone & clapBd Colonial has liv rm w/fpl, family rm, den, dining rm, 3 bdrms, 2½ baths.

HEAVENLY HABITAT!

SiedleStevensWalker

9 Third St, Rye 914-WO 7-0212

PYE TOWN — RIDGE ST SCHOOL

NEW HOMES

GREAT BUY AND LOCATION
4 BDR 2½ bths, paid farmrm w/fplc. Huge Liv Rm w/fplc, right on Jordan Av excl. Bldr 914-428-6871; WE 9-7927

RYE CITY — SECLUDED AREA

7 BEDRMS

(Master w/Fireplace)
Walk to everything ...$120,000
Principals only. (914) 967-6284

RYE CITY-Golf, Beach

3 BRs, 2 bths. LR/fpl, lovely eat-in kit, TV rm, stairs to 3rd flr—pos 2 extra rms. Alum siding over stucco, slate roof. Hi $60s. 914 967-5139

RYE CITY. Remodeled CARRIAGE HOUSE. Approx ½ acre w/spacious lar greenhouse attached. 4 bedrms. A gem at $79,500. To see call OWNERS AGENT
PRINCE & RIPLEY 914 WO 7-0008

RYE TOWN — RIDGE ST SCHLS

3 BR, 2½ bth Split, LR w/stone f/p, fin playrm, cent a/c, mint cond-many extras. Asking $90's
Prine only 914-937-0646

RYETOWN Ranch-3 bdrms

2 bths. 2/3 ac, air cond. $82,000
Call 914-937-2213

RYE TOWN-Move-in cond 3 bedrm Ranch, livrm w/fpl, dinrm, eat-in kitch, rec playrm, lg fac. $63,500
(914)937-1254

RYE CITY 4BR,walk schls,bch Lo tax,LR/fpl,20'kit, DR, 2 car,full bsmt attic,2 porchs $69,000.914-967-4001

RYE TWN, Sparkling Split nr tennis c/s & park, 3 BR, 2 bath, 2 fam rms. $83/-500. JED DOLCE 914-967-0460

SCARS vic Grmbgh EDGEMONT SCHLS

TWO EXTRAORDINARY HOME VALUES!

$139,000. TEN YR OLD cirtly air cond brick front home, nearly ½ acre on cul-de-sac. Lge cathedral liv rm, dining rm, modern kitchen, deck. Family rm w/fpl & bath; 3 bedrms, study & bath. Terrace PLUS playrm & bath; md's & bath on lower level w/pvt entr. HEATED SWIM POOL, too!

$140,000. HANDSOME YOUNG COLONIAL w/fantastic living space; sparkling cond. Lge liv & dining rms, family rm w/flr-to-ceiling firepl, big modern eat-in kitchen, guest rm, bath, laundry on 1st. 4 Bedrms, 2 baths on 2nd.

EXCLUSIVE AGENT

WOLFF

15 Pocham Rd Cl Sun 914-725-0620
Member Westch Multiple Listing Svce

SCARSDALE — QUAKER RIDGE

NEW EXCLUSIVE

Spacious Split, 4 bdrms, 3 bths, den, heated pool. Custom details $172,500
SCARSDALE Vic — Gerling Edgmnt

IMPRESSIVE

Brick & masonry Tudor, close to schls & sts. Livrm w/fpl, dinrm, kit, fam rm, 6 bdrms. NOW $117,500

SPREAD OUT

custom bilt Split, 5 bdrms on 1 floor, super fam rm. Exclusive $149,500

HEATHCOTE CORNERS

1495 Weaver St (914)472-9150

SCARSDALE & VICINITY

Buycentennial Specials

Fox Meadow Schl—New Home
3 BRs, 2½ bths, super kit, lge playrm. Would you believe only $70s?

4 BR High Ranch 3 bths

Ground level fam rm/fpl + den. Cntr air, 2 car, Greenburgh schls. Only $64,000

R.T. LEWIS 914 725-2355

Scarsdale — Vic. Greenburgh

A DOLL HOUSE

A real picture-book little English Cottage with Studio living room, sunken dining room, and two bedrooms. Loaded with charm. Just listed at $66,500.

ANGELL

Sole Agents — Realtors
2 Dead Pl (Closed Sund) 914 SC3-0300

SCARSDALE-Heathcote Sect-$140's

NEW COLONIAL

This unique home on ½ acre has everything. Liv rm/fpl, formal dining, country kitch, family rm/fpl, Master suite & den. UP: 3 bdrms w/future maids quarters. 2 zone A/C, intercom/sec systems, Anderson windows, stone patio
Call BUILDER 914 472 6116; or DIR: Palmer Ave to Bonjorn Rd to Springdale, left on Springdale to end

SCARSDALE — Heathcote

IMAGINE!

Taxes of $222 per mo. on this CH Col'l. 4 BR, 2½ bths, family sunrm, 2 car, Wlk pool, fen. Lo $90s.

Jenkins & Dubbs

44E. Pkway 914 723-4000

SCARS vic GREENBG — Fine lev plot

RETIRING?

Try this Ranch 2 bedrm-bath. Quiet pleasant loc. ..... $65,000. Excl Agt

REID & HERRMANN

19 Popham Road 914 SC 3-8877

SCARSDALE P.O. — Edgemont Schls
Ranch, Liv rm/fplc, din rm, modern eat-in kit, 3 bdrms 2 bths, walk to shops & transit ..... Low $80's
OPEN SUNDAY AND HOLIDAY

IRV ROSEN 914 725-4940

SCARSDALE — GREENACRES

15 ROOMS for active family. Many special features including artist's studio, & spc APARTMENT with 2 rms, bth, & separate entrance, asking $125,000 Princ only 914-472-0573

SCARSDALE (VIC) — EDGEMONT SCHLS

Modern 3 BR, 2 bths, pnl'd fam rm/dm BR, spld, quiet picturesque setting-convenient-must be seen. Assumable mortgage. Principals only. $71,500 914-472-4123

Scarsdale PO Yonkers-all with in-law apts from $69,500 & up.

LANDMAN

(914) 779-4633 (212) 994-8830
(914) 793-1140 (212) 258-9618

SCARSDALE-Edgemont

lovely Ranch on ½ ac. A/C, LR w/fpl, tastic fam rm w/fplc, Sep DR, eat in kit, 4BR/2½ bths, dbl garg, 2 car gar, wlk BR & Schl. $107,500. Owner 914-472-4038

SCARSDALE-FOX MEADOW

Walk dist to sta. 1st flr liv rm, din rm, sun porch & ½ rm, 2nd flr 3 BR & playrm, 3 BR on 3rd flr. $145,500. Prime only. (914)472-4073.

SCARSDALE 30 GARTH RD
914 SC3-8480

RAYMOND R. BEATTY INC.
REALTORS

SCARS-Edgmnt: Charmg Engl. LR/fpl, frml DR, Elk, 5 BR 2 B, famrm/kit. In-law apt, $70s/or rent 914-725-1179

SCARDALE-Edgewood: 3 bdrms, dinrm, livrm/fpl, lg kitch, 2 car attach porch $69,500.Princ only 914-723-4978

Houses-Westchester Co. 117

SCARSDALE & VIC.

$82,500. A LITTLE GEM!

AIR COND. SPLIT LEVEL ON QUIET LANE VIC. EDGEMONT, GREENBURGH. 3 BEDRMS, DEN, EAT-IN KITCHEN, 2½ BATHS. MOVE-IN COND. SOLE AGENT

$157,500. FRENCH PROVINCIAL

VIC. YONKERS, BEECH HILL FEATURING SUNKEN LIVING RM/FIREPL; NEW KITCHEN, 5 BEDRMS, 4½ BATHS, PLAYRM, SCRND PORCH. MOVE-IN CONDI CO-AGENT

$175,000. MURRAY HILL

COLONIAL ON 1½ ACRES. 5 BEDRMS, DEN, 3½ BATHS, FA, MILK RM, PLAYRM, MAID'S QTRS. ALL NEW BATHS, ELECTRICAL SYSTEM. MOVE-IN COND. SOLE AGENT

$295,000 STONE & SLATE

AIR COND. RANCH WITH HEATED POOL, IN THE ESTATE AREA. COMPLETELY REALLY PRESENT OWNER INCLUDING NEW MAIN FLOOR IN-LAW SUITE, HOLLYWOOD KITCHEN, 5 BEDRMS, 5 BATHS, MAIDS QTRS, DEN, PLAYRM, SAUNA—A SHOW-PLACE. SOLE AGENT

JULIA B. FEE INC. REALTOR
49 Spencer Pl. SC 5-3305

SCARSDALE & VIC.

ONLY ONE FAMILY

ever owned this built-to-order Colonial on quiet cul-de-sac in Fox Meadow, walk to schls, library. Modern eat-in kitchen, barns, bath & pwdr rm on 1st. 3 bdrms, 2½ baths, fam rm w/fpl, pwdr rm. $102,500. Co-Excl Agt

YOU'LL BE IMPRESSED

by this exquisite Colonial, slate rf, on quiet Fox Meadow street. Ultra kitchen w/barbq, den, 3 bedrms, 3 baths. Lots of extras! $107,500. Excl Agt

YOUNG CONTEMPORARY

on ¾ acre, Winged Ft Club grounds. Indoor swim pool, family rm w/bar, study w/fpl, ultra kitchen. Sep 5-car, 3-bath wing. $225,000. Co-Excl Agt

EXQUISITE LANDSCPG

surrounds sturdy English home on 1/3 acre in Hartsdale. Thermopane windows Pleasure rm, beamed liv rm/fpl, din rm, eat-in kit. 4 bdrms, 2½ baths. Charming & A-1 cond. $86,000. Excl Agt

VAN WERT

26 Popham Road (914) SC 3-8700

SCARSDALE & VICINITY

WINDSOR PARK

Hartsdale w/7 Schl. Big wooded lot; super country kitchen! Liv rm w/fpl, 3 br, den. Full bsmt. $69,500.
EXCLUSIVE AGENTS

GREEN KNOLLS

Eastchester w/1 Schl. 3 br (twin size), formal din rm-super eat-in kit-sun porch. Finished bsmt. $69,500.
EXCLUSIVE AGENTS

WILMOT WOODS

New Ranch Schl—prettiest house you've seen! 3 br 2½ bth Col. Step-down liv rm, nice lam rm + den. Now $75,000.

Steinkamp & Britton INC. REALTOR
914-723-2126 MLS Realtors 4 Chase

SCARSDALE

IMMACULATE ENGLISH

on good size lot. LR/fpl, formal DR, mod kit, den, 4 bdrms, 2 bths (cent A/C). Must see this special!
EXCLUSIVE AGENT $87,500

A REAL BUY!

Splendid young Split, fenced yard. Cent hall, liv rm/din rm, mod eat-in kit, 3 bdrms, 2 bths, lge playrm, Indry. Convenient location. Just listed!
EXCLUSIVE AGENT $79,500

Ellinghouse & Stacy
17 Boniface Cir, Cl Sun 914 SC 5-2200

Scarsdale — Vic.-Beech Hill

BEAUTIFULLY LANDSCAPED COLONIAL—in-ground heated pool, centrally air conditioned, burglar and fire alarms. Interior. First Floor—sunny family room opens to large patio, living room with two-way fireplace, dining room also opens to patio, powder room, family room/kitchen, bath and bedroom with separate entrance accessible to pool.

Second Floor-master bedroom, super closets, new bath. Two family bedrooms, new hall bath. Basement-finished playroom, storage closets, dark room. Two-car automatic garage. Loaded with extras. Completely renovated modern features. Principals only. Brokers protected. $135,000 (914) 725-4726/0569.

SCARSDALE vic — EDGEMONT

UNIQUE CONTEMPORARY

on a gorgeous Acre with magnificent gardens, huge terrace. Living rm/fpl, family rm, 4 bedrms, 3 baths, playrm, many extras. EXCL AGT. $115,000
DUDLEY D.

DOERNBERG

20 Chase Rd, Cl Sd Sun 914 SC 3-3340

SCARSDALE Vic. — Yonkers-Beech Hill

BEAUTIFUL RANCH, SPLIT

1st: Entrance hall, Liv. rm. w/fpl., Formal din. rm. w/door leading to screened patio, Modern eat-in kit., open patio. 2nd: Panelled den w/eat bar, 3 bdrms., 2 baths.
Price $125,000 Air Conditioned Sole

ROBERT M. IRISH
2 Harwood Cl. 914 SC3-0348

SCARSDALE-EDGEMONT

4 bdrm Clonial-formal liv rm & din rm-Custom fam rm w/fplc, extras. $140.-000. Princ only 914-472-5733.

SHRUB OAK — $46,900

HOW WOULD YOU LIKE A $55,000 HOME FOR $46,900?

Township w/spac LR, formal DR, mod eat-in kit, 4 lge bdrms + king size master. Spac famrm, & gar. (no maint fee)

ROBERT-DAVID P.E. 914-962-4900
MULTIPLE LISTING OFFICE

SOMERS — $60,900

A Great Family Home

Charming custom-built colonial case Meticulously maintained inside & out Has 4 Bdrms, 2bths, liv rm w/fplc Lar rec rm, also scrnd breezeway And 2 car attached garage.

Notas/Lawson

Call Somers Office (914) 277-3648
A Multiple listing office
Other office in Yorktown

SOMERS/Deans Pond Area — $95,000

TOP SCHOOL DISTRICT

3 yr custom col. 3-4 BR, was late bldr's own home. Many Many xtrs, incldng ELK, frml DR, hand cstm cblts, 25x15 fam rm, w/fplc, fm bsmt, beaut mountain view. 1 ac on cul-de-sac St, 2 min frm station & I684, 2 blcks frm pond. (914)277-5394

SOMERS — SUPER VALUE

Lge CH Col. 4 bdrms, 2½ baths, fanrm, 1¼ beautiful acres. Very lo $70s.
BILLINGSLEY ASSOC 914-232-3516

SOMERS, Brick, stone Ranch, 4 BR, 2 bths, fam rm, Pool w/2K deck. $67,500. UPCOUNTRY 914 CE 2-8138
TOLL FREE: (212) 865-0121

SOMERS-NEW 4 bd 2½ bth Col. 1 acre. Lg kit, fam rm/fpl, fml liv/din rm 2 car Full bsmt 281,500. Bldr. 914-277-3706

SOUTH SALEM — LEWISBORO

APPIAN ESTATES

CONTEMPS-COL'L-CHALETS
2 acres, out'd. panoramic view of Pound Ridge Reservation From $70,500
DIR: Saw Mill Riv Pkwy north to Exit 6 Katonah. Right on Pie St to 124, turn right 124 to Seaborn Dev Hill Rd to sign Appian Estates. Call Builder
CASALE 914-968-9089
TARRYTOWN NO — Sleepy Hollow Manr

EXECUTIVE RETREAT

Modified English Tudor, construction almost completed. Bldr 914-528-6098

Houses-Westchester Co. 117

VALHALLA — LOW $50'S, AND UP

OLD or NEW—we have the home for you! Open this weekend. Excel schls, just min from W. Plns & trains to NY
JOHAN MEIJER
Opp. Valhalla Mobil Sta. 914-946-7447

WHITE PLAINS — Gedney $69,900

SENSATIONAL BUY!

Young & charming, spac livrm, dinrm, mod eat-in kit, 2 bdrms, 3½ bths, fanrm + Study, 3 car. Low tax, conv hses of worship, schls, tennis, bus

MIRIAM GOLD (914)946-3888

White Plns-Desirable Area

Lovely Tudor, 3 bdrms, den, 1½ bths, scred porch, gracious LR/fplc, formal Dir, 2 sheds. $89,500. (914)428-5422

WHITE PLAINS LRG LUX COLONIAL

6 Bds + guest/possessional quarters, in prime residential area. Reduced for immed sale. $75,000. Princ Only. 914-428-4481 PM, Dys 914-835-3588

YONKERS-LINCOLN PARK

Custom built Contemp brick & cypress, large lot. 3 bedrms, 2 full bths. Fieldstone fireplace, lge livrm, dine area, gameroom, laundrym-fully equipped. Beautifully landscaped. Tremendous value-$80's. Owner Principals only (914)968-7241

YONKERS-Beech Hill Vic

4 Bedroom Beautiful Home

Cath ceiling livrm, frml din, playrm w/bar, central air. 2nd kit. Ask $90,000
Call for details 914 632 2475

YONKERS-No. Eng tudor, LR + fplc, formal dinrm, eat in kit w/DW, fam rm + ½ bth 3 bdrms + 2 car, new roof. O/E street. Excell prog & tax. Exps bgn. NYC. Princ only. $59,900. 914-968-8477

YONKERS-Fine residential section. Income house. 3 economic fully rented w/2 year leases, deconditioned. Call Sat-Sun-Mon 212-972-1432, Agent

YONKERS-Fleetwood 2 family house, 6 rms-2 bths each apt, 3rd in-law set up. 2 car gar. Walk RR, shops, major hiways. Hi $80's (914)693-0551: 337-4680

YONKERS (Beech Hill) Young A/C Brk-Frame 4 bedrms, 2½ baths, dinrm, eat-in kitchen 1600 Central Ave (914) 793-2200

YONKERS-Kimball vic, 3 bdrm 2 bth Col, frml din rm, til, eat-in kit, lrg plot. Ask $65,000. 914-476-4132 Bkr.

Houses-Westchester Co. 117

YORKTOWN & VIC

CALL TOLL FREE

Brick & redwood Ranch features livrm, dinrm, kit, 3 bdrms, 1½ baths, full bsmt, gar. $43,900.

Top area is the setting for this 3 bdrm split level. Formal dinrm, livrm, modern kit with all appliances, 2 full bths, fanrm, laundry, pvt screened gar. On 1 acre area. Only $52,900.
EXCLUSIVELY OURS REALTORS

MARKATOS

A MULTIPLE LISTING OFFICE
914-245-6262
NYC 212-892-5858 (Toll free)
800-431-1134 toll-free out of state
"Our 20th year of Reputable Service"
CALL OR WRITE: FREE MAGAZINE
366 Underhill Ave, Yorktown Hts, NY
Taconic Pkwy Exit Underhill Ave.

YORKTOWN

4 Bdrms Contemporary

Lrg hse designed for family living On wooded ½ ac. Cul-de-sac in Young neighborhood. Has hall, 2½ bths, lrg eat-in kitc, 2 car gar bsmt, fam rm w/fplc, 3 sliding Glass doors to back & lrg deck Exc cond. Many extras. $78,900

Other contemporaries from $54,900

Notas/Lawson

Call Yorktown office (914) 245-5168
A multiple listing office
Other office in Somers

YORKTOWN

NEW COMMUNITY

Beautifully appointed home offering all of the comforts of life. Call for appt to view this luxurious home or many other new homes in new communities. .$34.90

BASIL 'Preferred Homes'
A MULTIPLE LISTING OFFICE

914-962-4110

UNDERHILL PLAZA Ykln Hts NY
CALL OR WRITE: FREE MAGAZINE

YORKTOWN HEIGHTS-$63,900

FIREPLACE LOVERS

This professionally decorated 4 bedrm home has a formal fireplc in livrm, Early Amer. fplc in famrm, a country style Elk, a formal dinrm. 2½ baths, a panel den or 5th bedrm or playrm, a laundry rm & 2 car gar. This unique designed home surrounded by beautiful shrubs, situated on a wooded ½ acre w/brook. Is located on a cul-de-sac, excel for children. City water & sewers, minutes to parkway & commuting. (914)245-1892

YORKTOWN HEIGHTS-Beaut Indscpd Immac Colonial on ½ ac. Ideal for daughter set-up. 5 bdrms, lge livrm, formal dinrm, mod den w/fpl + 2nd livrm, 3 full bths, 2 kits, dw, 2 stoves, 2 refrigs, w/d, lighting fixtures, w/w carpet, full bsmt & gar. NYS elec, town w ter & sewers. Asking $69,900 Call owner for appt (914)245 5419 or (914)628-2658.

YORKTOWN HTS — $68,500

ESTAB EXEC AREA

Lge beaut split, 18 yrs, 3 bdrms, lge level car, double gar, sewer, town water, central vacuum, Fla rm, 2 rec rms, fplc, fin bsmt, nr schools, Taconic, many extras. Owner (914)245-5781

YORKTOWN — JEFFERSON PARK

NEW Bi-Level $52,900
New Contemporary, 4 rms $60,900
New Ranch, 7 rms $56,500
Like-new Resales from $43,900
YORKTOWN—Send or Call for FREE Relocation kit on Yorktown & Northern Westchester County. FANELLI Gallery of Homes, Rtlr, Yorktown Hts, N.Y. 10598 914-245-2300

YORKTOWN-Luxurious Georgian Col. 9 rms, 4 bths. Pool & cabana. Greenhouse. Terraces & patios. 7 acres. Golf nearby. $165,000. RICHARD HARRIS, MLS Realtor (914)737-9200

YORKTOWN-SHRUB OAK

2½ bth, 2 car gar, cent air, xtras, conv loc. lo $60s pr in 914-352-4207

YORKTOWN — $44,500 to $53,900

New 1 & 4 Bdrm Homes. MARTIN-MARTIN (914) 288-3900; 288-9245

CONGERS — $56,500

NEW 4 BDRM COLONIAL
16 house devel-1/3 ac½ acre

AMERICAN HERITAGE

914-358-2010 914-268-7166

CONGERS-60' custom brick front straight Ranch, 3 bdrms, eat-in kit, din rm, 1 full, 2 half bths, fin bsmt, gar. Hi $30's. Owner 914-268-2568

CONGERS. Older three bedroom house on 3/4 acre land. Beautiful view on lake, one car garage, needs some work. $38,000. Call (212) 676-8195.-1

GARNERVILLE-Bi-Level, ½ ac. treed & fenced, 4 or 5 BR, 1½ bths, lo taxes, rec rm, indry rm, lg raised deck, Nr schls & shopg. $55,500 nego with owner. Assumbl $18,000 mtg. (914)334-6207

GRANDVIEW, Upper. Cal w/nr vis, 2 acs, 2 ch rm w/fpl, 4 BR ... $112M
Helen Skiersling, Rltr 914 358 0451

HAVERSTRAW-Priced to sell. Lo taxes. 4 bdrms, din rm, gar, pool, extras. By owner, will negotiate 914-NA 9-4628

HILLCREST — $55,500

LOVE & HATE

If You Love the Convenience of the City but Hate All the Hassles, Here's Your Solution. This spacious 8 Rm Fieldstone Colonial on Secluded 1/2 Acre But Within Walking Distance to Great Shop's & Transp was built by Craftsmen in 1900, Yet in Excellent Condition with LR/fplc/formal DR, Lge Country Kitch,Huge Family/rm w/sep Library & Parquet Floors, 3BRs + 2 Baths. All The Room You'll Ever Need at a Price you Can Afford.
MOORE & MOORE Bkr 914 EL9-7676

HILLCREST — SPRING VALLEY

NEW DEVELOPMENT
CHOOSE YOUR SITE NOW
4½-HI-RANCHES
$49,900 AND $52,900
10% DWN TO QUAL BUYERS

BEN DI GIORGIO

REALTY, Inc 914-623-2233/623-6261

HillCrest-2 bedroom cape cod with working fireplace, full cellar, extension attic. Fruit trees, good neighborhood, auto. gas steam heat, encl. porch. call for app. 914-356-6525

HILLCREST-enlarged 304 bdrm Cape 2 baths, fanrm, Elk, LR, DR, deck, gar, fin bsmt, pool, carpet, extras, near Pall Pkwy. Owner (914)356-4969

MONSEY-POMONA AREA

CENTER HALL COLONIAL

4 bdrms 2½ bths, beamed ceiling, brick floors, full bsmt & garage, built-ins, lots of extras. On ¾ acre partly the setting. Owner. $61,000. 914 354-5132

MONSEY, SO. — A-1 AREA

MOTHER/DAUGHTER/PROF'L

Splendid Col'l 11 rms, 3½ bths, sep 3 rm apt/apt entrance. Large rooms, full basement, rear deck, w/w stainproof carpets, mint cond, all appliances, 4½ acre cul-de-sac. Schls, shops, 45 min NYC. Owner $70s. 914 356-7085

MONSEY-Dead End Street

4 bdrms, 2½ baths, over ½ acre beautiful grounds, 24x12 deck, 24x12 patio. Magnificent home-must be seen. Principals only $54,500. (914)352-8224

MONSEY-1 bdrm 2 bth Ranch. Full din rm, lg kit, paid fanrm, scr porch. Appliances, A/C, cpt/drapes. Lnscpd 1/2 ac. Mid $50s. Owner 914-356-4473

MONSEY-POMONA. Gracious older Col, 2 acres, 2 car detchd gar, inground pool, 5 BR, walk schls, shops, excel cond., 914/354-6253

MONSEY-7 rm Ranch, 3 bdrms 1½ baths. 1/2 wooded acre on cul-de-sac. Reduced to $49,900. 914 356-6079

Houses-Putnam Co. 123

LAKE MAHOPAC — LAKE FRONT

included w/cvl, stone 3 bdrm Ranch, living rm w/fireplc, formal dining 1/2 ACRE, CHARMING, $55,000
MASCAR 914-628-7481

LAKE MAHOPAC-Beaut new HI-Ranch, overlking Lake, 1½ acres, possibly 5 Bedrm or Mother/Daughter, Sacrifice, moving. 212-224-4094

MAHOPAC $49,900

WOULD YOU BELIEVE!!

Young Raised Ranch, liv rm/fpl, din rm, E-I-K, fam rm, 3 BR + den. w/w carpeting, maintenance free. Almost an acre. Call today!!

Merlino, Dwyer & Johnson
(914) 628-5544 (914) 965-2424

MAHOPAC $150,000

LAKEFRONT

Unique 5 BR picture perfect Col'l. Magnif view, fully furn'd. By appt.

LINDEN Rlty - 914 628-2096

MAHOPAC: Stone & Clapboard spec Col w/Lake Rights, huge rooms, 2 fpls, 4 bdrms, full bsmt, 2-car gar. $75,000
DIVESCO (914)628-4000; 962-2000

MAHOPAC FREE Picture Brochure
MERLINO, DWYER & JOHNSON
P.O. Box 866 Mahopac 914-628-5544

MAHOPAC 2 BR, 1½ bths, partially fin playrm-2 car gar-lo lot-beaut neighborhd $48,900. 914-429-7212

Patterson-48' Raised Ranch

1/2 ac-3 BRs-2 bths-fin playrm-2 car gar-many xtrs $51,900. 914-878-9532

PATTERSON-HI ranch, 3 BRs, 1½ bths, eat-in-kitch, community pool, nr Ski area. $39'S (914) 878-4281

PUTNAM VALLEY-Roaring Brook Lake-LAKEFRONT, pvt community, 1 hr NYC, 4 rm split, 4 BR, 2 bths, 2½ garage, ½ acre. $75,000. 914-528-2373, 914-528-6294

ROARING Brk Lake—LAKEFRONT 200' year round vacation area, 1 hr NYC. 7 rm Ranch, 4 BR 2 bths, 2 kitchens, 2 bths each apt, 3rd in-law set up. 2 car gar. Walk RR, shops, major hiways. Hi $80's (914)693-0551: 337-4680

YONKERS (Beech Hill) Young A/C Brk-Frame 4 bedrms, 2½ baths, dinrm, eat-in kitchen 1600 Central Ave (914) 793-2200

YONKERS-Kimball vic, 3 bdrm 2 bth Col, frml din rm, til, eat-in kit, lrg plot. Ask $65,000. 914-476-4132 Bkr.

Rentals-Putnam Co. 124

MAHOPAC-50 mi NY-Fresh Air, water, walk to shopping, bus, charmg 3 (4) Brs w-bth, fplc, DR,LR, porch, lg grnds, no pets (unl-furn) avail lease 1 yr. 914-668 8-9459 or 212-LE 2-7131.

Houses-Dutchess Co. 125

FISHKILL E. 1 hr from city. 5 BR ranch, LR, DR, den, cath ceilg, 2½ bths, 1 acre landscaped-cvrd. 24' round pool w/deck. Easily conv mother/GROOMER. $49,500. Owner. 914-226-6698.

HOPEWELL JUNCTION-custom 7 rm ranch, 2 car gar-land cstly-lge 3 BR-2½ ac w/brook. $63,000. (516)PE 5-8561.

PINE PLAINS-3000 lakefront area. 2 BR Ranch, fplc, enclsd porch, 2 gars, 3 acres. $65,000. 914-398-7335.

RED HOOK-lovely spacious duplex home + 2 income apts, 1 acre, 4 garages, near recreation park, schools. A real buy at $70,000. 914-758-5717

RED HOOK-3 BR hi-ranch, DR, LR, Elk, spots to FR w/fpl, 2 car gar, mountain vu, ½ ac. pool. $55,000 914-758-3913

RHINECLIFF. 10 rm brk hse, possible 2 apts &/or busn, nr water & transp. Nego $19,900. 212-CL 4-3595

TOWN OF LEGRANGE 4 min's to Taconic Parkway 2 bdrm ranch large livrm with fireplace, eat in kitch, 1.2 acres-Lt. Like new lrmed occup $39,500 owner 876-2921

Houses-Columbia Co. 127

COPAKE — All year round home

LAKEFRONT

3 BRs, 2½ bths, LR, DR, fam rm/fpl, util rm, nr ski areas Lo taxes, excel cond. beaut Berkshire view. See it to believe it. RELOC. MUST SELL. $48,900. 518-329-1191 6:30-9:30pm

CLAVERACK. Early Dutch brick 2 story. Good cond. Easily restored, 2 ac. Must be sold. Dave Karpick, Brkr, Ghent, NY 12075. 518-828-9684.

Rentals-Columbia Co. 128

20 min TANGLEWOOD/Ski Areas

1826 HOUSE

4 BRs, 2 bths, elec kit, studio, fpl, verands, 10 wooded acres, swim pond. 20mi view Berkshires, gar. Summer/year-round. Furn/Unfurn. Photos avail. 518-794-7193

Houses-Rockland Co. 129

AIRMONT TO TAPPAN

superb 3 bedrm Ranch, central air 2 bath, 2 car gar fam rm, aluminum siding. A Prime Home for $49,900
HURLEY 914-NA-3-3884

BARDONIA — NEW CITY VIC

NEW CONTEMPS-$59,900
CHOOSE YOUR SITE NOW
BEN DI GIORGIO
REALTY, Inc 914-623-2233/623-6261

CLARKSTOWN — NEW CITY

YOUNG COLONIAL
ONLY!! $59,500
This exceptional Col offers 4 bdrms, multi bths, charming fam rm w/Fieldstone stoves, summer delight 16x32 pool, an unbelievable 2 story studio barn, conv to schls & transp. Low taxes.
DIANA R. JORDAN, Broker
Call 914-359-2888 anytime

CLARKSTOWN So.W NYACK-A Steal

SAC-HUSBAND TRANSFD

Straight ranch 5BRs,2fplcs,htd pool,72' dk,fin bsmt,3/4 Acr,Landsd & lovely Make offer Owner 914-358-7727/353-8870

CLARKSTOWN beautiful 9 rm Cape redwood Contemp 1 acre, 5 BRs, carpeting throughout. Fanrm, fplcs, 37 sundeck, 2½ baths, A/C. Many extras. Hi $70s. Owner 914 356-9533

CLARKSTOWN

Lge 4 BR Col, huge kitch/fam rm, deck appliances, 6 yrs old CLARKSTOWN SCHLS $67,000. 914-352-4865

CLARKSTWN/RAMAPO Attrac Xtra 49' bi-level, 4BR, fam rm, 2 baths, cafe ceilg, 2½ bths, cent a/c w/vac, 2car, to $60s, must sell (914) 352-4471

CLARKSTOWN-4 BR COL

2½ bth, 2 car gar, cent air, xtras, conv loc. lo $60s pr in 914-352-4207

CLARKSTOWN — $44,500 to $53,900

New 1 & 4 Bdrm Homes. MARTIN-MARTIN (914) 268-3900; 268-9245

CONGERS — $56,500

NEW 4 BDRM COLONIAL
16 house devel-1/3 ac½ acre

AMERICAN HERITAGE

914-358-2010 914-268-7166

CONGERS-60' custom brick front straight Ranch, 3 bdrms, eat-in kit, din rm, 1 full, 2 half bths, fin bsmt, gar. Hi $30's. Owner 914-268-2568

CONGERS. Older three bedroom house on 3/4 acre land. Beautiful view on lake, one car garage, needs some work. $38,000. Call (212) 676-8195.-1

GARNERVILLE-Bi-Level, ½ ac. treed & fenced, 4 or 5 BR, 1½ bths, lo taxes, rec rm, indry rm, lg raised deck, Nr schls & shopg. $55,500 nego with owner. Assumbl $18,000 mtg. (914)334-6207

GRANDVIEW, Upper. Cal w/nr vis, 2 acs, 2 ch rm w/fpl, 4 BR ... $112M
Helen Skiersling, Rltr 914 358 0451

HAVERSTRAW-Priced to sell. Lo taxes. 4 bdrms, din rm, gar, pool, extras. By owner, will negotiate 914-NA 9-4628

HILLCREST — $55,500

LOVE & HATE

If You Love the Convenience of the City but Hate All the Hassles, Here's Your Solution. This spacious 8 Rm Fieldstone Colonial on Secluded 1/2 Acre But Within Walking Distance to Great Shop's & Transp was built by Craftsmen in 1900, Yet in Excellent Condition with LR/fplc/formal DR, Lge Country Kitch,Huge Family/rm w/sep Library & Parquet Floors, 3BRs + 2 Baths. All The Room You'll Ever Need at a Price you Can Afford.
MOORE & MOORE Bkr 914 EL9-7676

HILLCREST — SPRING VALLEY

NEW DEVELOPMENT
CHOOSE YOUR SITE NOW
4½-HI-RANCHES
$49,900 AND $52,900
10% DWN TO QUAL BUYERS

BEN DI GIORGIO

REALTY, Inc 914-623-2233/623-6261

Hillcrest-2 bedroom cape cod with working fireplace, full cellar, extension attic. Fruit trees, good neighborhood, auto. gas steam heat, encl. porch. call for app. 914-356-6525

HILLCREST-enlarged 304 bdrm Cape 2 baths, fanrm, Elk, LR, DR, deck, gar, fin bsmt, pool, carpet, extras, near Pall Pkwy. Owner (914)356-4969

MONSEY-POMONA AREA

CENTER HALL COLONIAL

4 bdrms 2½ bths, beamed ceiling, brick floors, full bsmt & garage, built-ins, lots of extras. On ¾ acre partly the setting. Owner. $61,000. 914 354-5132

MONSEY, SO. — A-1 AREA

MOTHER/DAUGHTER/PROF'L

Splendid Col'l 11 rms, 3½ bths, sep 3 rm apt/apt entrance. Large rooms, full basement, rear deck, w/w stainproof carpets, mint cond, all appliances, ¾ acre cul-de-sac. Schls, shops, 45 min NYC. Owner $70s. 914 356-7085

MONSEY-Dead End Street

4 bdrms, 2½ baths, over ½ acre beautiful grounds, 24x12 deck, 24x12 patio. Magnificent home-must be seen. Principals only $54,500. (914)352-8224

MONSEY-1 bdrm 2 bth Ranch. Full din rm, lg kit, paid fanrm, scr porch. Appliances, A/C, cpt/drapes. Lnscpd 1/2 ac. Mid $50s. Owner 914-356-4473

MONSEY-POMONA. Gracious older Col, 2 acres, 2 car detchd gar, inground pool, 5 BR, walk schls, shops, excel cond., 914/354-6253

MONSEY-7 rm Ranch, 3 bdrms 1½ baths. 1/2 wooded acre on cul-de-sac. Reduced to $49,900. 914 356-6079

NANUET 4 BR Brk

1½ baths, fin bsmt, beaut indscpd, express bus 75mins to NYC (45 min), lo $50's. Must sell. (914)623-4853

NANUET, 5 yr old bi-level, 4 bdrm-2½ bth, eatin kit, paled rec rm, w/w cpted all appl. Hi $50's 914-623-9306

Nanuet-Split,3 lge bdrm, 1½ bths, fam rm,cath ceil'g½ acre,$49,900. Tappan Zee Rlty(NYC) 242-9760

NEW CITY — $45,000

PRETTY LAKE LUCILLE

Hurry & move in this summer, like new & completely turn home w/large, pvt screened porch overlooking the lake, 2 bdrms, fplc in liv rm, lake rights, swimming, boating, ice skating, private dead end street, 30 miles to NYC
MC RICKARD REALTY 914-634-4054
Send for Homes For Living Brochure
468 So Rte 304, New City 10956

NEW CITY — $49,900

4 BR-FAM RM

DR, bsmt. Lovely lot. Low taxes!
SO SPRING VAL Sale $39,900
BE AN OWNER-PAY $79/MO
Like mod 1 BR home yesterday-Today 1 BR-2 bth home/fin at $480/mo. (Based on $19,000 Total Cash + $40,000 mtg) Save more $$$ after taxes!
Cassidy Rlty/914-735 4868 Ev: 634-

HOLIDAY WEEK-END REAL ESTATE OFFERINGS

Houses-Rockland Co. 129

Cont'd From Preceding Page

VALLEY COTTAGE, 45 min mid Manh, pvtcl area w/school bus. 4 BR, brick/frame, ranch,½ acre, fully indscpd yard, fence. Gar. 2 zone gas heat, wood double hung windows 2½ bths, fplcs, 1½ bth. Lg sunny kitch w/dining patio drs to decks, deep well goes & rating. Laundry/mud rm/dryer, freezer, many extras. Reloc. Price 357,000. Eves 212/ 283-3464. All 7am 212/998-6002

VALLEY COTTAGE WOODED "SWAN ARBOR" from $57,900 EXURBAN REALTY NYC: CY 2-7676

WEST NYACK, Clarkstown
COLONIAL CAPE
Custom home, cent hall, 4 bdrms, 2 bths, huge screened porch for summer living. Gorgeous level lot with beautiful trees. Vacant. We have key. $63,900
Coyle & Coyle Inc
Member All Points Relocation Service 20 S. Main, downtown & Spring Rte 304 914-634-6116 914-634-3006

FREE PICTURE BROCHURE GALLERY OF HOMES, Box 38, New City NY or dial NY line 212 564 7828

FREE BROCHURE 5 New Residential parks. Also resales. ROCKLAND Realty Rt 59, Spring Valley (914) EL 6-2400

Houses-Orange Co. 135

BALMVILLE-Mini Estate-New architect's home on Hudson. 4300+ sq ft, greenhouse, many extras. Drastically reduced. Prince only. $130s. 914-565-6616/7772

BALMVILLE-4 or 5 bdrms, col, on 3/4 acre, screened porch, fplc, formal din rm, extras. $37,900. 914-565-7363

CENTRAL VALLEY/Highland Mills
OPEN HOUSE
Sat & Sun 12-5 p.m. Strawtown Acres, 2 Adam Court, Highland Mills. 1 yr raised ranch, former model home w/ many designer extras. Lots of trees on 1/3+ acre; A/C, 4 BR, panld rm rm, lrg deck, on child-safe cul de sac. Closest area to NY commute. Owner transfrd, ml $40s. 914-928-0803

CENTRAL VALLEY-Colonial home 9 yrs old, scenic setting & view. Approx ¾ wooded acre, 3 rms & bath, 2½ bths, entry kit, din rm, fam rm w/fplc, full bsmt, 2 car gar, excell commute any direction. 1 hr NYC. 15 mins Stert-ing Forest. Extras. $49,500. Owner 9-11 AM or after 7 PM 914-928-2032

CHESTER-4 Acre Mini-Farm. Old charm & new comfort, 4 rmm, 1½ bth Col, 2-box stall barn w/gar. Peacefull dead-end road, mins to Quickway. 3 car driveway $70,000 Owner (914)469 2321

CHESTER
4 bdrm bi-level, 1½ baths, 1 car garage, pool, circular drive, vinyl S/S, extras. $53,500. 914-469-4060

CORNWALL-Country setting, 1 1/3 wd'd acres, 3 bdrm split, 3 bths, fplc, ingrnd pool $69,500. 914-534-8795

GOSHEN AREA-3 BR Split on cul-de-sac beautif landscaped acre. W/w carpet, marble fplc; rec rm; gar; 16x32 ingrnd pool; low tax & util. Owner. Mid $40's. 914-954-6686 all day winds & weekend eves

HIGHLAND MILLS-3 BR ranch,½ acre, excel cond, lo tax, 2-car gar, Asking $42,500. 914-928-6903

MIDDLETOWN ..... 1 Hr, N.Y.C.
Final Section
Now Open
RANCHES & BI-LEVELS
From $37,990
$1,000 DN
7½% Miges
From $258 Mo. Up
WOODED LOTS
CATHEDRAL CEILINGS
SWIMMING POOL AVAIL.
SURROUNDED BY WOODED PARK
2 MINUTES TO ALL CONVENIENCES
EVERY HOME HAS A DIFFERENT FRONT-NO CHARGE.
NORTHMOOR II
Dir. N.Y. Thruway to Exit 16, continue on Quickway (Rt 17) to exit 120. Left on Rte 211 one mile to 3rd traffic light. Then right and 1 mile on Silver Lake-Scotchtown Rd, thru tunnel, turn left on Freeze Rd and then ½ mile on right to models
(914) 692-5305

MIDDLETOWN-large 11 room home 6 BRs, garage & playhouse. $25,000.
ALSO, 9 ACRES
Beaver pond—usable. Sale on lease contract 10 yrs. $100.13 per mo.
Call Owner: COLLIGAN 914 343-3549 Middletown

MIDDLETOWN-3 yr old corner townhouse, 3 br, 1½ bths,½ fin bsmnt, fencd in pvts, fully equipd, scr'n doors/windows, must see. Asking $39,500. Call bef 9:30am-6pm. 914-355-2261

MIDDLETOWN AT HWY Exit 118 Colonial 11 rm house, 8 acres,zoned for busn $89,000. Financ'g avail 914-361-1331 D. Clark Broker

MIDDLETOWN $32,900 & UP Beautiful homes by leading & reputable builder. Weekdays 914-692-5221; Weekends & evenings 914-469-2663

MIDDLETOWN-Moving out of state. 3 BR base, 2 kit, lake priv, oil heat, well water. Reduced to $25,000, for quick sale. 212/SA 2-7436 or 914/386-2085

MIDDLETOWN-5 yr old 2 fam home-$44,000. New 6 rm bi-level-$43,000. Owner will help with financing 914-692-4168

Middletown-Village on the Green 3 Bedrm Patio Homes $38,990
7½% Mtges. (914) 692-5711

MONROE
OVERLOOK ESTATE
7½%-30 YEAR MORTGAGE
INTRODUCING
3 BDRM RANCH $38,650
4 Bedrm Colonial $47,000
NO CLOSING COSTS
5 OTHER MODELS
fine Monroe-Woodbury schls, overlook golf course, city water & sewers
DIR: NY Thruway to exit 16, then to 17 West to exit 120 Monroe, left on 208 to 17M, left 3 traffic lights to Stage Rd, then right to models. OR Palisades Pkwy to Rte 6 to end, then turn left 1 mile to 17M, right turn on 17M 2 miles to Stage Rd (2nd traffic light) turn left ½ mile to models
OPEN DAILY 11 AM TO 5 PM OR BY APPOINTMENT
ALDORF 914-782-8623
ROUTE 17M, MONROE, NY

MONROE ON MIRE ROAD
MAPLE KNOLLS
ON MINIMUM ½ ACRE BEAUTIFUL WOODED LOT
From $43,000
7½%-30 YR MTGE
Directions: N.Y. State Thruway to Exit 16, to Quickway Exit 120 to Rte 208. Left on 208 to Route 17M. left on 17M to Still Rd (Grand Union), right to Reynolds Rd to Rye Hill Rd, right on Rye Hill Rd to Models.
MODELS OPEN 7 DAYS
ALDORF REALTY 914-782-8623

MONROE-Lakefront, 2 bdrm Ranch, Alum Siding, Furn'd, Gas heat, $37,500 4 bdrm Bi-level, Gas,½ ac, $46,500 BLOOMING GROVE-Ranch on 2 scenic acres, 3 bdrms, 2 bths, fp kitch, sunken liv rm w/fpl. Div. $55,000
HENNESSY MLS REALTOR Lake Rd, Monroe (914)783-2535

MONROE (VILLAGE OF)
4 BR 2½ bath bi-level on 1/2 acre wooded lot. Ideal for children & pets. Huge size eat-in kit; wood-burning fpl; lg fam rm; $53,000. For info call AWS Osha 914-783-7307

MONROE-Mtn Lodge Pk
8 rms, 4 bdrms, on 80x100, fnplc, hot air system, oil, well & full bsmt. Asking $25,000 Call weeds 914-496-9637 or widows 212-NI 5-8345

Monroe-transferred executive's large Colonial w/inground pool, 4 bdrms, 2½ baths, 2 car gar, landscaped, sewers, move in cond. $65,900. ORANGE & ROCKLAND RLTY. Rt 208, Monroe, NY 914-782-8106

MONROE
Ideal Vacation Home. 3 BR Ranch, Lge Patio and Sun Deck. Winterized for all year use. Community pool. $30,000. 914-496-7151.

MONROE-Brickstone Col on wooded acre. 4 BR, 2½ bths, LR, DR, eat-in kit, fla playrm, fplc & deck, pvt beach & lake rights. $80,000. (914)783-2391

MONROE-50 min NYC-3 BR
BI-LEV, 2 fplcs, sealing & cpting,½ wooded ac, owner. 914-986-4451

PORT JERVIS-3 yr old bilevel, 3 BR, fam rm, fpl, low taxes, approx 1/3 ac $38,500. By owner, 914-856-5445.

TUXEDO STERLING FOREST
Charming Dutch Colonial
10 yr old 5 BR, 2½ bth, authentic barn siding & beams in family rm w/cathedral fplc, many other lovely extras. 1 acre landscaped. 45 min midtown. $115,000. 914-351-2772/2789 early AM or aft 6PM

TUXEDO PARK-brick Contemporary designed by Lescaze in the '30's. 7 rms, 4 bths. Floor to ceiling windows, skylights, sep studio. 11 acres $150,000 FREDA BUCHANAN Rltr 914-351-1025

Warwick-Owner Transferred
3Br ranch, 3 baths, newly decorated, 26' LR w/brick fpl, lg mod kitch, formal DR. Beautiful 100x175 indscpd lot. High $30s. 914-986-2546

Houses-Orange Co. 135

WASHINGTONVILLE AREA
Beautiful view custom built split level, 6 rooms, 2½ baths, appliance, family room, 2 garages, basement, ¾ acre. By owner 914-496-7459. $65,000.

ANDERSON REAL ESTATE COURTESY INTEGRITY ACTION RTE 17M, Monroe, NY 914-782-8383

Rentals-Orange Co. 136

CORNWALL ON HUDSON 55 mi C. Wash Bridge. Contemp, unfurn'd, high on bluff overlooking the Hudson. 4 BRs, 2½ baths, kitchen LR & DR. $400 mo. Ashcroft & Assocs 914 534-6300; 10700

CORNWALL ON HUDSON Rural est area. 1 br GW Br. G" schls, charm "ol, 3 BR, DR, mod kit, wb/fpl, gar, full cellar. $300/mo. Lse. Refs. Sec.' 914-534-4365

Houses-Ulster Co. 137

ACCORD-3 yr old cedar-shake hse, 4 bdrms, lg kit & liv rm, all stone wf fplc, beaut rm vw, nr creek. 2.81 acres. 2½ hrs NYC. $55,000. 914-626-8130

ELLENVILLE Vic-Lovely 3½ yr young Ranch, 3 bdrms, 1½ baths, w-w carpeting in formal din rm & liv rm, Franklin fpl. All appliances. Deck. Storage shed. Cable TV. Approx ¾ acre. Nr shops. Low $30s. Owner 914-647-3694

KERHONKSON-BY OWNER
Contemp mod new home-tray, scrnd deck, gar, wded 3 ac 212-694-1161/914-626-2442

KINGSTON Vic, 6 rms & bth, approx 1 ac, 2 car gar, alum sdng, hot water ht, lg scrnd in patio, chain link fence, $28,000. 914-331-9296 aft 5PM

KINGSTON
Ideal local home, 400x100 lot. Asking $14,500. 914-331-3772

NEW PALTZ-3 BR Ranch, 150x220, and patio-fin bsmt-gas 2 car-fplc-A-1 $39,500. 914-255-0730;212-271-6596

Pine Bush-Live Rent Free
2 houses, 3 bdrms & 2 bdrms. Excel cond. Low taxes. Good schools, nr lake. $33,000. 201-382-7173 or 914-944-5156

WOODSTOCK Contemporary 7 rms+full bsmt, big 2 car gar, 4 acres, your stream w/pool, fplcs, private. $87,000. Owner, 914-679-5808 eves

ULSTER COUNTY, Ellenville, New York. Two bedroom one bath Ranch, double corner lot, attached garage, finished basement, appliances, new condition, residential neighborhood. 914-647-6670

'SMALL TOWN TOWNHOUSE' Landmark brick 10 rm, excel cond, $17,500. $2500 down, balance $150/mo. 914-331-8820

Houses-Sullivan Co. 139

BURLINGHAM-4 bdrms, encl porch, liv rm, eat-in kit, alum sdng, 2 car gar, furn, lge property. Avail Sept. $30's. 201-944-4244 before 9am-12 noon

CATSKILLS-3 fam ranch in South Fallsburg. Modern 13 rms. Lake privlgs. Sacrifice $57,000. 914-434-4477

LIBERTY
General trailer, 12'x65', furnished. Full bath. 2½ BR, kitchen, LR, porch. In park with pool, basketball court and trees. Close to Grossinger's, Shopping & hospital. $6,000. firm, no payments. 516 483 8469

SMALLWOOD-Fura'd, winterized hse, wded site, 3 BR, 2 bths, fplc, 2-car gar, lake, ski area. 90 min frm NYC. $29,700. 212-877-3747; 914-794-4646, apmt.

WURTSBURO 2 BR home, oil heat, taxes $350 yearly, ½ acre, full bsmt. $29,990. 914 888-4220 or 914 793-7353

YEAR ROUND 5 bdrm Swiss chalet mtn retreat fronting on Swan Lake, 2 docks, lake, 2 fplcs, 3 bths, boat, dock, snowmobile, 2 hrs NYC. $69,000
MILLER & RAMUNDO RLTY INC 914 943-2100 or 914 794-2926

Houses-New York State 161

CATSKILLS-Roxbury, 3 BR ranch, solid cherry kit, fully cntrl, heated in grnd pool, many other extras. By owner. 607/326-2761 aft 6pm

CHENANGO CO., 15 acres, lo swim pond, country lse, ½ bdrm, wooded area. $32,900. 607-648-6489 or 966-1697

DELAWARE CO. Masonville-
2½ hrs GW Bridge. Beaut mod 10 rm house, total exec. Lge LR, bil-ins, bay window, formal DR, country kit w/din area, cherry mild fam rm w/fplc, den, 4 BR, lge ceramic tile bth, breezeway, 2-c heated gar, heated bsmt, right away to lake w/lake swim. Appr 2000' road frontage. 21+ acs of outstanding landscpd area.
$80,000. For appt 607-265-3393.

Greene County 5 Bedroom House Alum. Siding, new heat Price $15,900 Cash Realty Agency, 96 Maple Ave, Catskill, N.Y. 12414 Phone 518-943-5200

GREENVILLE-3 yr old 2 bdrm ranch, alt gar, alum siding, near Florida rm, ¾ acre, landscpd, extras, 30 mins NY Thruway Exit 21. $34,000. Owner 518-634-7146 or 518-634-7293

GREENWICH, East of Saratoga. Lge 3 BRCol, antique features, pool. $46,900. (518) 692-9380

GREENWOOD LAKE-Beaut rustic home, 40x30 LR/bth call, fieldstone fpl, DR, 3 BRs, master 25x25, cedar closets, eat-in kit to sundeck, encl prch, 2 bths, dbl undin rec rm (all windows); WW carpt, Extras! Pvt community lsh. $65,000
201-529-2139 or 201-836-3217

Melody Lake-Off route 41. New, year round home, outstanding view, privacy, free shades, all facilities, 2 acres of land. Sold by owner only. Seen by appointment. Phone 1-607-563-3405. Cortland County. Price $22,000.

NEW BERLIN-2/3 acre, new 3 BR hse w/gar + 40x40 garage good for small business By Owner-will negot. 607-847-9460

RICHFIELD Springs. Large residence. Upper Otsego County on Route 20, 2 family, 15 Rooms, Excellent condition, Large Garage W/studio Apt., 2 rentals, on ½ acre, with aluminum siding. $45,000.00. Grounds Neat. Call 315-858-1804.

WESTBURY (Exclusive Sherwood Section) brick & Fieldstone Split 3 BR/2½ baths Formal DR Large Eat-In Kitchen Den with Fireplace Finished Basement/Mirrored Bar Wall/Wall Throughout (Brand New) Laundry Room (Ceramic Tiled) Central Air/Central Humidifier Fire Alarm System Throughout Burglar Alarm System Throughout (Police Dept. Hook-up) Sprinkler System Two-car (remote Control) garage Professionally-decorated Interior and landscape Many extras
SHOWN BY APPOINTMENT ON WEEKENDS.
PRINCIPALS. 997-4727
Priced in $50s

Chalet 3 yrs old. Upstairs, 3 Bedrooms, kitchen, bath, living room sun deck, fireplace, ground level efficiency apartment, plus room for business or 2 family arrangement Main St. walk to Hunter Mt. widow must sell low 60's 1-518-263-4112.

Houses-New Jersey 163

ALPINE & VIC 10 GW Bridge

NEW TUDOR on Pine rimmed acre. 4 Bedrms 2½ baths Family Rm/fplc & wet bar. Elegant decor $179,000

6 BEDRM COL Treed acre E.H. Norwood 2½ baths Fam Rm/fplc .$124,500

YOUNG STOWE FRONT. 4 Bedroom on Lush ¾ acre Hwr Pk 3 baths Family Rm & gen. Central Air Cond. Extras $110,500

E.H. Cluster Ranch Treed 1/3 acre 3 BRs 2 bth Fie Rm 2 car gar.....$72,500

Jo Myers
MLS REALTORS 201-768-7111
CLOSTER DOCK RD ALPINE

ALPINE & VICINITY
TENAFLY-6 rm Colonial-alum sidng-3 BRs-1½ bths-eat in,kitchen-porch-fpl-excellent area $54,900

HARRINGTON PK-New! Bi Level-8 rms-2 car-in lot-Exec area $67,900

DEMAREST-Ranch-3 BRs-2 bths-in eat in kitchen-din rm-liv rm, 2 car gar-scrnd like ¼ acre $72,900

DEMAREST-Yr Old Contemporary-cypress & riverstone-Elegant & dramatic detail-3 Bdrms-3 baths-Sl Charles kitchen. Lost in the woods! $295,000

KEHOE
Realtor 201-768-8868
Closter Dock Rd Alpine, NJ

ALPINE & VICINITY
TAKE THE...TRIBUNE TREK
ALPINE-Mint Estate Mast Value Secluded 6BR Dignified Col $300,000

ENGLWD CLIFFS-Blue Stone Ranch Estate Grnds 4BRs 1½Bths $248,000

ENGLEWOOD-Doctors/Look at this 4BR Col. Walk to Hospital $140,000

ENGLWD CLIFFS-New Custom Built 4BR 3Bths Custom Features, ..$129,500
TRIBUNE
REALTY, INC
24 County Rd Realtors 201-567-4300
Tenafly, N.J. Eves 201-569-4333

BERGEN CO. RIVER VALE
A NEW SR HOME COMMUNITY
"Another Gilbert DeLucia Project"
Distinctive NEW MODELS showing on ½ to ¾ acre unspoiled homesites!
Custom-crafted construction offered thru OUR PLANS . . . OR YOURS!
From $89,900 and Up!
DIRECTIONS: From G.W. Bridge area, take Palisades Interstate Pkwy No. to Orangeburg Exit (6-W) West, stay on Orangeburg (left at Reservoir) to River Vale Rd and VICTORIA ESTATES!
OPEN DAILY
MODEL: (201) 391-7976, or McInerney Alma Realty (201) 261-1800

BERGEN CO Franklin Lakes
ARTIST'S RETREAT
$69,500
A Terrific Find! Located on just under one acre Franklin Lakes property, this elder colonial home offers living room, full dining room, modern eat-in kitchen, family room, SIX BEDROOMS, TWO BATHS. 3 car garage. $69,500.
RICHARD L.
SCHLOTT
REALTORS (201) 891-7600
Cor. Franklin Ave & Colonial Rd Franklin Lakes, New Jersey

BERGEN CO. HILLSDALE
TAKE YOUR PICK
Unique style makes this 2 story 4 bdrm home most interesting! Immac in & out. 1st fl offers CH, LR w/FPLC, DR, mod kit, master bdrm & 1 more, full bath & alum rm! 2 bdrms on up w/1½ bath. Huge fin base & gar. Pretty as a picture! $59,900.
Joan m. SOBECK
REALTOR
330 B'way, Hillsdale, N.J. 201-666-1686

BERGEN CO. Woodcliff Lake
LOCATION IS EVERYTHING
NEW LISTING in a most prestigious area. Young Center Hall Colonial with 4 bedrooms and 2½ baths. Sparkling modern eat-in kitchen with adjoining family room with beamed ceiling and barn siding. Beautifully set on a rustic half acre on a cul de sac. Please call for an appointment to see.
Bill & Marion HIGGINS
REALTORS HILLSDALE 201-664-2900
MEMBERS RELO Interclty Relocation Service

BERGEN CO.-Call or write for your copy of HOMES FOR LIVING magazine. Pictures, prices, descriptions of homes in northwest Bergen Co. including Ridgewood. Service in 50 states and Puerto Rico. MURRAY Agency, 45 N. Broad St., Ridgewood, N.J. (201)652-2181.

BERGEN CO-Old Tappan $65,000 3 BR ranch, 2 bths, eat-in kitch, dshwr, self-clng oven, wshr/dryr, w/w carpt, fplc, fin bsmt w/built-in bar, prof indscpd, 150x125 prop, walk to all schls, NY trans, many extras, buy direct frm owner. For appt 201-444-8164

BERGEN CO.-Call or write today for our 40 page color brochure w/100's of pictures & profiles of 13 towns. Map + more for the asking. HARRINGTON Rlty, 160 E. Ridgewood Av, Ridgewood, NJ CALL 201-652-7900 or 212-594-2045.

BERGEN CO—HUNDREDS OF HOMES—from Oradell, North to Montvale! Old Tappan, West to U. Saddle River. Call for brochure. KERR-COLLIGNON, Realtors. 201-666-2850

BERGENFIELD HIGH 540's Extensive Cape-loaded with extras-priced to sell. Principals only. 201-385-7023

BYRAM TWNSHIP-3 yr old Dutch col, 1/2 acre on Lake Lackawanna, 4 br, 2 car gar, entry setting; min from Rte 80; convenient. $51,900. Owner 201-342-7780 or 201-887-1697

CHATHAM BORO
Charming 3 bdrm Dutch Col. Liv rm w/fpl, lge din rm, mod kit, den, treed lot, low taxes. Mid 50's.
Col mint 4 bdrm, 2 bth, Liv rm, din rm, new kit, rec rm, den. Walking distance to Town. Mid 50's.
GEORGE MAGLEY, Rltr
CHATHAM 201-635-7671
MENDHAM 201-543-7154
OPEN 7 DAYS A WEEK

CHATHAM, Conv. Sta., Mendham, Harding, Madison, Chester, Mt. Lks., Bernardsville, Morris & Somerset Co.'s. CENTURY 21-FRANK H. TAYLOR & SON, INC., Rltr., 201-538-1900.

CHATHAM BORO 4 BR, eat-in kitch, fam rm, patio, cent a/c, princ only, $77,500. (201) 635-9527.

Houses-New Jersey 163

CHESTER
Circa BICENTENNIAL-under 8 rolling & semi-wooded acres, babbling brook, waterfall & inground pool. Stone fplcs, exposed beams, 3 bdrms, 2 bths, library. Room for expansion. Stone garage. Charm galore plus seclusion. $160,000.
CENTURY 21
Every Office Independently Owned
FLEMING, Realtor
Bernardsville Rte 202
221-766-4050

CLOSTER $67,900
COME SEE THIS IMMACULATE 4 BEDROOM EXPANDED RANCH WITH 2 BATHS
JOSEPH SPANGENBERGER
REALTORS 201-567-8639
31 UNION AVE CRESSKILL
CLOSED MON MEMORIAL DAY

COLTS NECK-Prestigious 12 rm home on 3½ acs, 5 BR, 2½ bths, frml DR, 30' LR, den w/fplc, sewing rm, maid's rm, full bsmt, w/w throughout, gen 2 zone A/C, 2 zone htg. 30x60 htd ingrnd pool, 2 stalls w/carrated fence, doll house $41k w/3 firs, brook along property. Many, many xtras. $195,000. 201-946-4847.

CRESSKILL $53,900
ONE FLOOR LIVING
CAN BE FOUND IN THIS SUPERB 3 BEDRM RANCH.BOASTS A FANTASTIC FAMRM, 2BATHS, MOD EAT-IN-KITCH, LOCATED IN MERRITT SCHL AREA
CRESSKILL $78,500
DEMAND PRIVACY
COME SEE THIS STONE/ALUM HOME WHERE THE JUMBO MASTER BR & BATH ARE ON THE 1ST FLOOR-LIVING RM/FRPLC FORMAL DINING RM & 3 ADDL BEDROOMS & BATH UP. INGROUND POOL. ALL NEW WALL/WALL CARPET.CENTRAL AIR COND. NEAR TAMMY-BROOK COUNTRY CLUB.
CRESSKILL $84,900
75X293 PARKLIKE GROUNDS
A MOST GRACIOUS COLONIAL IN PLUEPERFECT CONDITION.FEATURES 4 JUMBO BEDRMS 1½BATHS, NEW ROOF OWNER MOVING TO FLORIDA $5 VALUE
CRESSKILL $122,900
STONEHURST SECTION
MAGNIFICENT 5 BEDROOM CENTER HALL COLONIAL ON 100X154 BEAUTIFUL LOT. UNRIVALED FOR FEATURES LIVING RM, FORMAL DINING RM, VERY NEW EAT-IN KITCHEN, GORGEOUS FAMILY RMVFRPLC, CENTRAL AIR, 2 BURGLAR ALARM SYSTEMS, BEAUTIFUL FINISHED BSMT.CONVENIENTLY LOCATED TO ALL SCHS. A MANSION AT WHOLESALE PRICE
JOSEPH SPANGENBERGER
REALTORS 201-567-8639
31 UNION AVE CRESSKILL
CLOSED MON MEMORIAL DAY

CRESSKILL-4 BR home is in A1 cond. W/W carp, DW, partial A/C, quiet st, walking distance schls/buses or worship/stores, 2 baths, fam rm, $39,000. 201-569-3924.

DEMAREST $72,900
BIG RANCH on 140x220', 3 BR, 2 bth, C/H, DR, LR, eat-in kit, magnif proper-ty, patio. An unusual home in super move-in cond.
MARTIN & VAUGHN
REALTORS (201)261-2700

EAST BRUNSWICK
$54,500-Spacious 4 bdrm Split, fam rm + rec rm, 2 bths, cent air cond, scr porch, patio, wooded. Possible 6¾% VA Assumption to Qualif Buyers.
$44,500-Charming 3 bdrm Ranch, 2 bths, bsmt fam rm, cent air cond, carpet throughout, fin rec rm w/full bth. Possible Mother/Daughter. HARRINGTON AGENCY. Rt. 25A 90 Jc Cranbury.

E. BRUNSWICK-COLONIAL OAKS. 4 BR Colo, cul-de-sac, wlk to NY trans, spac lot/pvt redwd, stone patio, cent A.C. LR, DR, fam rm, 2½ bths, $63,-000 Owner. 201-238-6545.

EAST BRUNSWICK. Lawrence Brook. Lge sail across from lake. 3 bths, cntrl air. $61,500. 201 846 3677

E. WINDSOR. Twin Rivers-Seeing is believing! Most unusual 3 BR split level mod split fpmbsc, wood & stone fplc, lake view, fin rec rmdc, upgraded carpet. Mid 540's. ½% assum mtg. Call aft 5pm for appt 609-448-2482

EAST WINDSOR
4 BR Col, full bsmt, air, wded lot, $59,-500. Call (609) 448-0492.

E. WINDSOR Bi level 4 BRs, 1½ baths,½ ac, 45 min NYC. Rec rm w/fpl, cent a/c, w/w carp, covered patio, pool & deck. $51,500. 609-448-4684

EDISON HTS-Bi-level
17x13½' kitch, 4 bdrms, 2½ bths, lg landscpd lot, extras. $66,500. Principals only. 201-225-3135

EDISON-Exclusive Heights Area. Lg 8 Rm Bi-Level, 2 car gar, lg treed lot, trpl, fam rm, beaut decor, 2½ bth. Must sell. $65,900. Owner 201-225-1219

EMERSON
7 RM 4 BR CAPE COD
Maint free, huge mod kit w/DW, entrl air, ext lg lot, ½ ac, lg schls, $63,900. 201-767-8328 or 262-5365.

ENGLEWOOD A Beautiful City
POTTER'S POSSIBILITY
PICTURESQUE Victorian located in the Northeast Hill boasts 6BRs + guest quarters, 3bths, huge LR/fpl,formal DR, Mod Kit,4 car gar,fin's Home is ideal for the family w/many heirs or for prof'l use.Extensive conditions forces sale.¾ acre.Asking $85,000

HELENA W POTTER,Broker
TO SERVICE YOUR REAL ESTATE Needs Call 201-569-3113
TWO DEAN DRIVE TENAFLY

ENGLEWOOD $38,000
THE BUYER WINS
This charming Victorian Colonial on big 75x211 lot will need some work, so owner will negotiate. Features LivRm/Frplc, DinRm, country kitch, 4 BRs & full attic.Excellent location near Tenafly border
EXCLUSIVE WITH:
BALLY & BERTELSEN INC.,Rltr
80 E.Palisade Av Englwd 201-567-3232

ENGLEWOOD CLIFFS & Vic
DRIVE SAFELY
V. VOLPE Custom Bkr
(201)567-5335
601 Palisade Av Englewood Cliffs NJ

ENGLEWOOD (N.E.Hill) $122,500
EXQUISITE 5BR Mint Estate. Will be private showing. MAGNIFICENT rooms/VIEW. Space for Pool or Tennis Court.
McNERNEY TALMO
Realtors 201-568-0663
Equal Opportunity Housing Agency

ENGLEWOOD-Bi-Level + barn, maint free home, lg LR, form DR, mod eat-in kit, 4 BRs, 2½ bths, fam rm, greenhouse, 2 car gar, ¾ ac fam, $62,000. BIOTTO Associates Realtors (201) 833-0600

ENGLWD-HEAVENLY E. Hill Retreat, Screened from the world,¾ acre, 2 BRs, 2½ baths, contemp, fpl, den $79,900
BECK Brokers 201-567-1313; 567-5330

ENGLEWD E/H 12 Rm 3½bth home, Lndscpd 125x160 plot Value! $85,000
HANSEN & HANSEN Rltr 201-568-5096

FAIRLAWN 4 BR fully furnished, grass, carpeting, appliances, formal dining rm, encl porch, bsmt, air cond, lovely back yard, many extras, ideal lease. Owner ill-sacrifice $38,000 201-791-2156

FAIR LAWN-Immac 4 BR, brick-alum Colo, 2 bths, DR, LR, fin bsmt, A/C, all appliances, Tower for Ham-CB Radio. $53's. Prin. 201-797-8142

FAIRLAWN-Easy living, cust bit brk & alum ranch, LR fplc, kitch, 3 BR, 2½ bath c/a. $72,000.
Howard F Koval, Broker, 201-488-7877

FT LEE-PALISADES area-5 rm Col, 2 BR, immac, mod, alum siding, property 50x100, 2 car w/e gar, many extras. 5 mins GWB. Owner transferred-must sell-asking $61,900. Aft 5pm weekdays, all day Sat & Sun 201-224-8854

Every month an average of 40,000 ads of houses and estates appear in The New York Times Classified Pages

It's the place to look for the property of your choice . . . it's the place to advertise for quick and profitable response. To order your classified ad, in New York City call (212) OX 5-3311 between 9 A.M. and 5:30 P.M. In the suburbs call The Times regional office nearest you.

Houses-New Jersey 163

FRANKLIN LAKES URBAN FARMS
Lovely one of a kind Colonial.Has so Many Features it is hard to describe. A home for discerning thrifty & entertainment.$169,000 Call for inspection.
201-327-7773
M. KELLER Realty
54 W. MAIN ST RAMSEY NJ

FRANKLIN LAK-35-Shadow Lak view; 4 BR Col; 3½ baths; 2 fpl; fam rm; library; sunrm; pool; owner 201-891-4234

FREEHOLD TWP-A/C Col, 4 rp BRs, 1½ bth, eat-in-kit, semi-tird hvl bsmt, all appliances, NY bus at cor.¾ acre. Low 50s. Princ. 201-431-0057

GLEN RIDGE
Call or send for our "Homes for Living" Booklet, showing pictures, prices & descriptions of 20 lovely Homes in Glen Ridge, located 15 minutes west of Manhattan. Priced from $35,000 to $165,000.
VIRGINIA FLICK & Assoc.
REALTORS
GLEN RIDGE 201-748-5221

GLEN RIDGE, Colonial, 6 rms, den, aff gar, deep lot. $39,500.
Jos Baumgartner Realtor 201-743-8382

GLEN ROCK
4 BEDROOM
STUCCO COLONIAL
This maintenance free home located on a quiet tree-lined street convenient to all N.Y. transportation offers a screened open porch, living room with fireplace, formal dining room, modern eat-in kitchen and powder room on first floor. 4 large bedrooms and bath on the second floor. Stairs to a large floored attic that offers great expansion possibilities. Full basement with finished game room, laundry and work shop. 2 car garage, large lot with level inground swimming pool. Owners are anxious to sell. $84,900.
GILSENAN
REALTORS (201)445-1600
213-15 E. Ridgewood Ave..Ridgewood

HARRINGTON PARK
ELEGANT COLONIAL
in the Park Section. Large living room, formal dining room, modern eat-in kitchen. Delightful, screened living center, 3 bedrooms, 1½ baths. Privacy! $74,900.
VICTORIAN
Gracious 4 bedroom home in a natural country setting in a beautiful neighborhood. Living room with fireplace, large formal dining room, cheery modern kitchen. $59,900.
SAHI
SOPHISTICATED
CONTEMPORARY style Split Level in the Park Section. Living room with fireplace, dining room, large family room, beautiful kitchen, recreation room. Study, 4 bedrooms and 2 baths. Lovely property. Walk to school. $71,900.
BALDWIN
REALTOR (201)768-7117
MEMBERS OF RELO
Intercity Relocation Service

HARRINGTON PARK-3 Bedrm Bi/Level with 2½ Baths. Cent Air, 2 Car Garage & Stunning FamRm w/Raised Hearth Fireplace on Cul-de-sac $74,900
THE BERMAN ORGANIZATION INC
REALTORS 201-768-5600
276 Closter Dock Rd Closter

HAZLET, Raritan Valley. Split Col, 4 bdr, bsmt, basmt beams, priced to sell. $54,900. Princ. 201-739-9309.

HIGHLAND PARK-Lovely Colonial, excel cond. 3 BR, den, fireplace, fin bsmt, mod kit, brickst nook, 2-car gar, nice landscpd lot, easy commute NYC. $53,500. 201-545-3441

HILLSDALE-3 BR, 2½ bath split on beautifully landscpd ¼ acre. Den, rec, utility rms. Pool. W/W carp, close to all NY trans & Gen St Pkwy. Owner. Upper 270's. 201-664-6457.

Hoboken-Restored Brnstn
3 flrs+bsmt studio apt, backyard. 5 BR, 2 bth, bsmt mod kitch & bth. 3 fplcs. 2 w/b. 15 mins NY. $42,000. Call 201-963-3091 mornings & aft 8PM

HOLMDEL HOLLAND RIDGE
Attractive CH English Tudor, 2½ yrs old. 5 Brs upstairs, 2½ bths, LR, DR, stucco famrm w/fplc pegged floors & ceiling, door to deck, 1½ bth, laundry area, 2 zone heating, cent air, full bsmt, w/w cpting thruout, 2 car gar, full indscpd, 1 acre, low taxes, many extras. This house is loaded. Owner $115,000 201-671-6290

HOWELL
4 BR Emerson Custom Col
2½ bth, cent air, ceramic tile, brk patio, fully cpt. Many extras too numerous to mention. Must see to appreciate. Mid 530s owner 201-367-3895

LAKE HOPATCONG, Choice lakefront home, 30 min NYC, prop on level grnd w/dock and 16' fiberglas runbout, completely turn key. Ranch in perfect cond, cpt, vinyl tile, drapes, 4 BR, 2 bths, prkd big L.R. pict windows, kitch w/all mod appl, open to prkd DR, big flagstone terr, many closets, lg bsmt, oil heat w/humid, gas for hot water and cooking in auto range. Many extras. Has to be seen to be appreciated. Owner. Asking $99,000. 201-398-1374

LAKE HOPATCONG
LAKEFRONT
Preferred section, 11 rms, 4 bdrms, liv rm w/fpl, well indscpd, good dock. $73,-900. Walter APOSTOLIK, Broker 201-398-0441

LAKE MOHAWK-Small Ranch among more costly homes on West Shore, low 360's 201-725-9028

LAKE TRANQUILITY-Lakefrnt Bi-Level, 3 BR 2 bth, w/w, patio, deck, xtrs $53,500 Prin 201-853-5739

LITTLE FALLS-Arch design contemp. In woods, pool. Indscpd, fncd, $87,500 firm. Owner 201-256-3389

LIVINGSTON $99,900 NO STAIRS
SAVE YOUR HEART
All brick RANCH, 3 BRs, LR, full DR, eat-in kit, 2 full bths, fam rm, c/a, all gar, drapes, w/w crpt thru-out, crystal chandlr, taxes $1420, utils $400/yr. 100x150' shaded lot, prin only 201-992-1829

LIVINGSTON Indoor swimming & year-round vacation living. Magnificent profile. 4 BR ultra-modern home w/luxury appointments. Maid's quarters. Well priced at $120,900.
FLORENCE M. HARRIS, Realtor 201-763-2220

LIVINGSTON
IDEAL LOCATION
Split levl. perf cond, 4 big BRs, fam rm w/fplc, country kitch, game rm, 2½ bths, A/C, many extras. Princ only. $79,900. 201-992-6220, 201-751-3636

LIVINGSTON-Contemp split just painted 4 BR, mid 540's. Principals only. Call NY bus low 530s Princ 201/992-7610

LIVINGSTON-7 rm Ranch; lg car lot; 3 Brs; 2 bths; LR/fpl; den; eat-in kit; DR; central a/c; full bsmt; hi 580's. Princ only. 201-994-0603

LIVINGSTON-By owner, exec. 8 rm split 2½ baths, 3-4 BR + lge enclose patio. 201-992-5677. 590's.

MADISON—English Tudor, excellent condition on beautiful street, 4 BR, 2½ bths, panelled fam rm, screened porch, 2 car gar, walk to RR. $97,500 Princ only. 201-377-4118

MANALAPAN
GOOD HOME

هكذا من الاصل

New Jersey 163

From Preceding Page

...-spill low stone-frame, coat 3 bdrms, den, main grlr, 2-car r, exc cond, local commute, all cover 201-731-0234

...DGE-5 bdrm home, 2½ ...round pool, 2 baths, many ...2,900. Princ only. (201)

...5 BR Col, 3 baths, pvt lake ...acres. $158,000. Call ...ldl weekdays 10-4 except

New Jersey 164

...CK-4 BR, 2½ bth colonial, ...cent, a/c, centr vacuum, ...all 201-940-3012

...OLD-East Hill, 3 BR, 2 bth, 2 ...walk to everything. ...Call 212-369-5845 eves &

...PK-Comfortable, furn ...starting late Aug for about 1 ...1/2/bd, mod Bath, in DR, ...helves, sun porch, bth. ...3 BR (1 a/c) 1 bth, lovely ...beautiful tree lined st. No ...by car to Rutgers, trains & ...$475/mo call 201-828-7421

...57 mi NY, 200' lake front, ...4 BR, 2 baths, 2 fplcs, fge ...landscaping, fge patios, ...rent-$500/mo. Call 201-

...D & VIC.

...ILSENAN

...omes for rent, 2-3, 4-5,6 ...mediate to 30 days occu...tors.

...ILSENAN

...(201)445-1600 ...dgewood Ave., Ridgewood

...D & VIC Executive Rentals ...ed Town & Country Re ...ealtor (201)447-2728

...WESTFIELD

...st, cent-in kit, 1½ bths, So ...July 1, year only. ...201-233-5089

...nassyansia 169

...LAKES, gorgeous recled ...ic, 2 bth, lg LR, cathedral ...completely trim'd (farm cus...Wash/dry, dishwsh, serv...9 mi view, lg deck. Min to ...ribor pool, Tennis, swims ...d slope. Close to major ski ...3. 516-593-3712

...FORD AREA

...oom Custom Built ...ROUND HOME ...ing 4 Miles Away ...L PRICE $14,990 ...nly $114 Per Month ...LL COLLECT ...2-895-0850 ...McLaughlin Blr

...D AREA-$26,500 ...e home, mortgage avail ...call 717-486-3021

...ooring Glassfront

...wooded area, priv lake ...pool, all conveniences, 2 ...$29,900. See Sun-Mon. ...17 629-0508

Westport 171

...ESTEAD! 10 acres-roll...woods, American well + ...fruit trees, equipment ...horse stock, horse barn ...mized 3 BR farmhouse ...kitchen, bath, ceilings easy. ...NATURE! $17,900.

...LOW-ASHMORE ...ECT: 203-744-7000 ...LS NETWORK REALTOR

...R-1780 Cul Cape on 3 + ...sive view of Berkshire ...DR, kit, in main flr. ...LR, kit, full bth, 2nd ...

...Review 4 BR 2 bth, liv ...DR, eat-in kit, ...Extras. ...203-255-1895

...SETTING COL ...this mint cond ...rural setting. ...large fam rm & fir... ...-2500

...RNTON

...2-9775-2549

...NEW FAIRFIELD ...homes now under con... ...ty in choice restricted... ...age to I-84 & Oil Heat... ...Diagnosis avail. Bro...

...DRN (203)743-5553

...Full Set Florida ...Sun Gulf Coast ...home 24x32 ...commercial ...Great potential ...Brochures mailed ...203-792-9270

...Business Contacts by ...3 acre private setting ...Mighty home $18,000 ...(203) 792-9270

OPEN SUNDAY

...y Listings

...bedroom house in ...tion. Den plus ...room. 2-car ga... ...you can eat in. ...Taxes are only ...

...E...Built in 1972, a ...2 bath home with ...Family room plus ...thermopane win... ...to shops and sta...

...New saltbox ...s such as family ...seamed cathedral ...rick retaining wall ...ector to the exter... ...res. $184,500 Rdy ...Leader in Darien ...ng ...EA CLARKE

...LTECH

...e Darien, Ct 06820 ...655-5761 ...ties also in Stamford, ...ster, Litchfield

...mentor write call for ...E-HOMES for LIVING ...to Post Rd 203 655-1418

Houses-Connecticut 171

DARIEN MEMBER MLS

PRICE REDUCED

COLONIAL, 6 yrs. old, 5 bdrms, 2½ baths. Fam Rm. Transferred owner has lowered his price to ....$129,500.

ELIZABETH

GAINER, INC.

1098 Post Road (203)655-1493

DARIEN Vic-Rowayton $89,500

Charming Col Rch, nestled LR, fpl, 3 dbl BR, ½ fam rm, huge entry blk, DR 1½ bths, ½ acre, beach/boats priv. Princ only. 203-838-0379

DARIEN-3 bdrm Ranch, 2 bths, liv rm w/fpl, combo den/din rm w/ parch, gar & carport, fin playrm & laury in bsmt. In-ground swim pool, ½ acre. Princ only. $100,000. 203-324-5197

DARIEN MLS REALTORS

Quaint bungalow on ¾ acre, 4 bdrms, 1½ bths. Convenient 203-655-4777

GOODWYNES REALTY (203)655-4777

DARIEN-spacious 3 bdrm ranch on 1/3 acre. Walk to station, low taxes, $69,700 Owner 203-327-9804

DARIEN-Cozy feeling. Wlk to station, bus, shops, schools. ....$134,500. POLLOCK & WILLIAMS (203)655-1497

DARIEN-Prvt beach assoc. LR-DR comb, w/fireplace sliding doors, ...$125,000 RICHARD TJADER (203)655-2501

...ilsa, Author ...

EASTON'S FINEST LOCATION

Now under construction, custom 9 Rm contemporary situated on beautiful 2½ acres overlooking pond. $129,000. Mr. Joy Enterprises 203-874-8941.

ESSEX Village — Retirement 2nd Home. 2 Bdrms, 2 Baths, Pretty Rmch. $39's. Baldwin Agency Rltrs. (203)767-2894

ESSEX-cozy 3 bdrm Cape, LR, DR, kit, encl porch. Wlk to vlge. $41,500. The Nutmeggers Realtors 203 767-1776

FAIRFIELD SOUTHPORT

GREENFIELD HILL PRIVACY—CHARM

Cedar Board & Batten on 4½ wooded acs complete w/pool, grnhse & fenced-in area. Many extras ....$225,000.

Edythe Jarvis

(203)255-3444

45 Unquowa Place Fairfield

FAIRFIELD

7 room Ranch-type with 4½ rm income apt. 2-car gar. High $70's

Brand new Colonial. 3 bdrms, 1½ baths. Garage. Low taxes. $62,500

Older 7 bedroom Colonial. 1½ baths. Central locale. Low $40's, make offer.

KELLER REALTY (203)233-6287

FAIRFIELD SOUTHPORT

The Fairfield Land & Title Co.

Realtors

NEW ADDRESS

1960 Bronson Road Fairfield, Ct.

SAME TELEPHONE NUMBER

(203)255-2861

Fairfield-Great Location

Lovely home. 7Rm ranch ½ blk beach. 3BR, LR, formal DR, paneld fam rm, lg eat in kitch. 1½ baths many extras. $72,500. Owner 203-255-6425

FAIRFIELD Immac cont hall, cust col, 5br, 1½ bth, fplc, nice neighborhd, conv loc, a beaut buy for fm fam or 1st time home. $24,500 negot. 203-372-4859

FALLS VILLAGE-charming bse on 2 beaut acres, flowering shrubs, lawn, etc. 4½ rms w/lp expansion attic, full bsmt, 2 bth, 2 fplcs, gar, brk terr, tool shed, many extras incl. Immac cond. Loc in Conn/Berkshires w/all seasonal interest. $45,000. 212-249-0190; 203-824-0411 wknds

GREENWICH OLD GREENWICH

OLD GREENWICH

A happy home for the growing family. Colonial within walking distance to beach, schools, station & shopping. LR/fplce, DR, Gen. family rm, 4 double BRs, 2½ bths, picturesque well. Property sub-divisible. Excellent buy at $125,000. Exclusive agency.

Ladd&Nichols

REALTORS

32 Sherwood Place

203 869-6800

GREENWICH OPEN WEEKENDS

STANWICH TAVERN

This reconstruction of an enchanting Revolutionary Country House on 4 acres with heated pool has tall cathedral living, gourmet kitch, fine paneled library w/kitc & a sunny bonus. Beautiful property adjoining conservation land. Call all week.

Cell: CATHERINE PEAR

Town&Country

25 Field Point Rd, Greenwich, Ct.

(203)869-6600 (203)869-6943

GREENWICH NEW LISTING

Hilltop Setting on 2.5 Acres

Exceptional Colonial-Living room with parquet floor & fireplace, dining room, kitchen with breakfast nook & pantry. Master bedroom suite & deck. 4 bedrooms & 3 baths.

Brad Hvolbeck

REALTORS

115 Mason St 203-661-5505

GREENWICH OPEN WEEKENDS

FAMOUS CROWLEY CASTLE

In beautiful estate & charming Rock house. A blend of the old world w/ all the amenities of the new. Tudor Manor of cut stone & brick on 2½ acs. Enough bkrm rooms & servants attic. Fds in perfected condition. Lib, A huge Fam rm, imported marble & tile. One of the most outstanding residences in our area. Not appointment to be furnished by the appointment call this weekend.

DEYBER

75 Mason Street (203) 869-4900

GREENWICH OPEN SUNDAYS

DIRECT WATERFRONT

Are you ready for a beautiful home on Long Island Sound? This is ready! Liv rm w/fpl, Din rm w/fpl, Lib, Family, Terrace, 5 Bdrms, 4 Bths, Great dock, Private Beach Assoc.

ASKING—MID $100's

MOORE & EGERTON

REALTORS

(203)637-1726

175 Field Point Road Old Greenwich

GREENWICH CALL ANYTIME

ROUND HILL

Distinctive 19-Room home in Frame Colonial on a full acre setting, 3 miles from town. 5 Bdrms, 4 baths + 3 rm suite. Bld pool. Great repair. Great value. Low $200's

Write or phone for our new free June Homes Brochure

PICKERING

ASSOCIATES INC. 1 E. Putnam Av

RE ALTORS 203 869-7000

GREENWICH OPEN WEEKENDS

HARBOR LIGHTS

and water visible from this impeccably maintained Col Ranch. 4BRs, 2½ bths. Fam rm, lib w/built ins, shutters built in in a much coveted area. ....$140,000.

R.F.BROOKS

23 East Elm Street (203) 661-9000

GREENWICH CONTEMPORARY

Dramatic 2 story living rm, library & children rm overlooking to nature preserve. 4 Bdrms, incl guest bdrm, 5 other bdrms, 4 baths. CALL COLLECT

BRADEN

62 Mason St 203-869-2330 Open Sun

GREENWICH-BY OWNER ONLY

Manor house, 6 bedrms, beamed fhrm ceil w/fireplace, wide plank floors, rare for private dining library, imported marble entrance foyer, large mod eat-in kitch, sun porch, bar & pool room, large screened porch w/fireplace, pool & tennis courts, trees (plantable) in mid-country. $250,000. (203)661-2118

GREENWICH-OLD GREENWICH

Country living, city convenience, private relaxed beach surrounded by Colonials on quiet cul-de-sac. Shade trees, sunset, sailing duck pond: walk, ride, shops, schools, or beach! 5+4 bdrms, 3½ baths, wood panld den w/fplc, lg liv, many extras. $97,500. PRINCIPALS ONLY. 203-637-0234

GREENWICH-Nestled in a quiet valley overlooking a small private lake is this charming Townhouse or Condominium North, minutes from Central Greenwich and ingeniously designed to take advantage of this unique site. Priced to low $100s. Days 203 869-6668

GREENWICH EXCLUSIVE

FIVE SHORE AREA HIDEAWAY

Pool, tennis court, yacht mooring, 2 acs, 3 bdrms, guest suite

Architect & Northeast 203-869-2000

GREENWICH-Bik farmhse, 2½ acs $110M ...Centered bldg sites 2-4 acs $45M up ...Summer + lvy rentals-Buy/Return

KATHS FAVOR & Assoc (203)531-6300

GREENWICH-Center loc, 3 bdrm Cape on cul-de-sac. Separate Gin rm, playrm or master eat-in kit. 1½ bths. Low 30's. Principals only 203-869-5429

GREENWICH-Quaint English Tudor near beach & pool. Fireplace, Sauna, detail throughout. 3 rms, 4 baths + Studio

KARL THOMSEN Realtor 203-637-3644

GREENWICH-Back country Contemp, or est owners. 5 bdrs, reasonable price

PURCELL & CO 203-869-8000

Houses-Connecticut 171

GREENWICH

SPECIAL HOUSES

FRENCH PROVINCIAL 1929

Brick trusted, pa covered entrance lane off North Street. 1.1 sunny acres, 3 bdrms, 4½ baths, attached car. Heated swimming pool. $245,000

ANTIQUE DREAM HOUSE

Gorgeous threplace, beauty windows & doors, large airy 3rd floor. Immac, cable location off Lake Ave. New 3 car garage. Old Colonial $285,000

CAPE COD, RIVERSIDE

Small Pink house, quality builder, 4 bdrms, 2 baths. Lot 65'x180'. Taxes $745 ....$67,500

Cleveland Duble&Arnold

REALTORS MLS EST 1909

120 E. Putnam Av Greenwich 203-869-0666

GREENWICH Member MLS

PREFERRED PROPERTIES

'NORTH GROVE'

Rare GEORGIAN, 2½ acs w/20x40 Pool, Greenhse, Elegant Salons, Solarium/Lib w/fp, Chef's dbl kitch, Fam Rm, 1st flr bdrm, 2nd: Superb Mstr w/Sit Rm, 3½ deluxe B; 3BRs, 2Bs. Guest Suite, Staff, office wing. Game rm, lg. A-1 cond.

NATURE'S OWN

Fine club area COLONIAL, 2½ wooded acs w/brook & duck pond. Lovely main rms, Mstr Suite, A-1 Kit, Scred Porch. New Fam Rm-Studio. 4BRs-2 Bs qu. Rare value at ....$185,000.

175 W. Putnam Av. (203) 869-5975

Direct NYC Wire: 924-2865

Offices also in: Stamford, Darien, New Canaan and Westport.

GREENWICH OPEN WEEKENDS

OLD BARN

A delight for those in search for something refreshingly different. Stone floors, wood beams, vaulted ceiling, a romantic balcony. On 2 acres with greenhouse & close by glass walled studio with fireplace. EXCLUSIVE

EXCELLENT BUY

3 bedrooms 2 baths, inviting paneled family room & lovely private back yard are offered to the smaller family looking for an extremely neat younger home in sole'n spot condition. Asking $87,500

Larson & Walz

REALTORS

93 Mason St 203 869-4422

GREENWICH OPEN WEEKENDS

CUL-DE-SAC

4 bdrm 2 bth Colonial charmingly decor'd in mint cond. Liv/rm/fpl, dinrm, nifty kitch, bright rm, pald family rm/fpl & wet bar. Scrnd porch, super terrace. Taxes $2854.

ENCHANTING VICTORIAN

Built 1890, completely renovated with taste & style. Livrm, dinrm, eat-in kitch, laundry & powder rm. 3 bdrms, bth on 2nd, 2 bdrms & plumbing in 3rd flr bth. A house to love. Taxes $954. Call: KATHARINE GOFF

Town&Country

25 Field Point Rd, Greenwich, Ct.

(203)869-6600 (203)637-9600

Phone or Write for Free "HOMES FOR LIVING" Magazine

GREENWICH

Exquisite French House

of great elegance-beautifully detailed. The reception rms are in a gracious, eminently suited for entertaining. The handsome Mstr Suite is on the 1st flr. There are additional Mstr BRS & servant's qrtrs on the 2nd flr. The inviting pool & terrace area has particular charm.

On more than 2 acs in a most desirable area w-proximity to town & utmost privacy, this is a rare offering of great quality.

WOOD

ASSOCIATES

122 E. Putnam Av, Greenwich 203-869-0500

16 Arcadia Rd, Old Greenwich 203-637-1713

24 Hour Direct-A-Call-Service

GREENWICH

FIRST FLOOR LIVING

3 BRs, 3 bths, library with fireplace. Great kitchen. Air conditioned. 2 more bedrooms & 2 more baths on 2nd floor. Lower level kitchen cooking to heated pool. Automatic lawn sprinklers. 1.6 acres mid-country.

Offered at $275,000

JOHN

CARROTT

REALTOR

GALLERY OF HOMES

200 Railroad Ave Greenwich Conn

203 869-6162

GREENWICH

EXCLUSIVE

A miniature white Mediterranean villa with 2 excellent cottages & 5 car gar. Beautiful property near Greenwich Country Club. 3 bdrms & maid's. 7 fplcs. Extraordinary dining rm & music rm. Rare. Must be seen. New in market.

Thos. R.

COOKE

Realtors Est 1899 4 W. Putnam

203-869-9263

GREENWICH Exclusive Listing

WATERFRONT COMPOUND

Two CONTEMPORARIES. Exciting property w/beach, pier & deep water mooring.

DIVISIBLE COMPOUND

Luxurious estate w/3 houses, 2 apts. Har-tro tenn's court, 50 ft. pool scenic lake. Fabulous landscaping. $425,000.

DUFF

35 FIELD POINT ROAD 203 661-4100

NEW YORK CITY WIRE 212 733-1600

MYSTIC-3 BR Built-in Ranch Tvs bths, 2 bars, paneling, lge lot $36,900. 203 536-7552

NEW CANAAN

SECLUDED CONVERTED BARN

with 5 wooded & open acres on the Noroton River, featuring swimming pond with an island, waterfall & engineered dam. Large Living Rm w/ cathedral ceiling & stone fpl. 5 Bedrms, 4 Baths. Sub-dividable property.

JUST LISTED AT $275,000

BROTHERHOOD & HIGLEY

161 Elm St. (203)966-3507/966-9140

NEW CANAAN

LOOK!

ASK US—WE KNOW THE MARKET!

DIAL H.T.W. FIRE—392-1209

ROSS REALTORS

109 Elm Street (203)966-9587

New Canaan-New Colonial

For sale by bld. owner, 4 BR, 2½ bth, LR 16x22 w/fplc, fam rm 16x20 w/fpl, kit & bkfst area, closet-in porch w/side acces window, 2 car gar, full bsmt, on 2 acs $155,000. Alt & 203 966-4236

NEW CANAAN FREE

NEW CANAAN FREE Write or phone for our unique monthly brochures and special real estate mag.

HARRY BENNETT & ASSOC.

24 Pine Street 203-966-0019

NEW CANAAN-4 bdrm 2½ bth & w old Colonial on 2 wooded acs. Lhrm w/fpl, dinrm, kit w/lge eating area, fam rm & mary rm. Lge sunny deck & above ground pool. Excel cond. Quiet dead-end st. Princ only $136,000 (203)966-3785

NEW CANAAN-FREE "HOUSE HUNTING" Kit on Real Estate in New Canaan & Fairfield Co. Call 203-966-1400

LUNDY GALLERY OF HOMES

NEW CANAAN COLONIAL-5 bdrms 3 baths, 17 acre, walk to town & YMCA. $99,500. Owner 203-966-5585

NEW FAIRFIELD-fine small home on cul 1/3 acre, brook, sundeck, w/w carp, recently remodeled. Excel investment. Taxes $857, bal. 203-746-5544.

NEW MILFORD

22 ACRE PRIVATE ESTATE

18 rm Dutch Colonial completely remodeled. 4 bdrms 3 baths, lrg cust hall, 1½ story liv rm (36x25) with fpplc, formal din rm (36x16) master suite with fireplace, 4 room apt with fireplace over detached gar. Summer cottage. Owner must move. Price reduced to $129,500

BIRO REAL ESTATE INC.

Open 7 Days 203-792-5506; 355-0216

NEWTOWN-Conteme on 3 rural ac with fantastic vws. 3 min Rte. 2 fpls, 2½ bth, XRM $84,900 Owner 203-426-3681

Houses-Connecticut 171

NEWTOWN, Garrison Colonial, four bedrooms 2½ baths, family room with fireplace, formal dining room on 46 acres mostly wooded. Three minutes from greenhorn yet in the country. Phone 203-426-2927. Price is $66,000. Mortgages available.

NORWALK, Wilton, Westport line.

BY BUILDER

Executive area. New Colonial on secluded treed acre. Quality construction features 4 spacious bdrms, 2½ baths, living rm, fmal dining rm, sunny entry fplcd, delxedr & self cleaning stove. Paid fnrrm w/fpl, 2rml slate entrance. 2 car oversized gar. Several unique extra off-lists. Excel, well area, easy commute to players & Thruway. Immed possess. $185,000 203-853-2925; 847-3080; 847-8376

NORWALK, WEST: 10 miles Darien RR. Spacious 3 bdrm, 2 bth Split Level. Liv rm w/raised fpl, dip rm. Eat-in kitch w/dishwsh & self-clean oven. Paneld fam rm in bsmt. 2-car gar w/elec door. Quiet dead-end road. $71,000. Owner (203)838-3178 after 3 PM

NORWALK-SAVE

Direct from Bldr-Listed for $72,000 Hi ranch, 2½ bth-3 lg. BR-kit-liv rm-dining L-fm plwrm w/pol-wooded area. Many extras. Call 203-229-0111

AMERICAN FARM REALTY

426 Main Ridgefield 203-438-4641

REDDING RIDGEFIELD AREA

SOUTHERN COMFORT

Handsome plantation style home. Plenty of space. 10 rooms, 2½ baths, 2 stone fireplaces. Screened porch. 4 car garage. 2 wooded acres. Desirable countryline loc. Outstanding at $75,000

AMERICAN FARM REALTY

426 Main Ridgefield 203-438-4641

REDDING-Builder has 2 new homes in estate area. 2+ acs each. Colonial w/4 bdrms, plus fam rm. Move in $96,500. Contemporary, just started, w/4 bdrms & soaring ceilings. Prvt road. $112,500. (203) 938-2296

REDDING-Immaculate 3 yr old 9 rm Colonial, 2+ acres on cul-de-sac. Convenient to Danbury, major highways & train. By owner. Low $90's. (203)938-2782 or (203)322-7848

RIDGEFIELD MULTI LIST

"HEAR THE TOWN BELLS"

from this converted carriage house tucked away on a pvt lane off historic Main St in Ridgefield. The owner, a commercial artist/designer, has incorporated his studio complex into this traditional vine landmark. The most views over your land incl rolling hills, pond & meadows. There is a 20x40 inground pool. There are too many details to list $139,500

NEW CONTEMPORARY

Hilltop setting in outstanding area w/ pine trees & stone walls. Great distant views of the hills. 4 bdrms 3 full bths, 2 fplcs, thermopane windows. One of the finest homes we have ever seen, built by master craftsman. $93,000

$100,000 NEIGHBORHOOD

Beautiful 2 story home on rolling acres w/ 24' fam rm, 2 fplcs, liv rm, 4 bdrms, 24' fam rm & 21' paid office or hobby rm. The views are great & the Private Assn offers tennis, swimming & recreation center $79,000

Neumann Realtors

203 438-0455

395 Main St, Ridgefield Opp Town Hall

3 OFFICES SERVING 10 AREA TOWNS

RIDGEFIELD-60mi NYC MLS Realtors

1. Wooded privacy w/brook. 7-room Hi-Ranch; 22x28 family rm; carpet: fireplace. 1 acre. ....$58,000.
2. Panoramic vistas. Colonial; 4 brs, 2½ baths; fpl; family rm; scr porch; 2-car garage; hillside acre: swim; tennis. ....$93,500.
3. Yankee Barn-rustic Contemp; 4 brs, 2½ bths; old brick fpls; cathedral ceils & lofts; gar wing; minimum maintenance. 1½ acre, woods, views. ....$135,000.

Keeler&Durant

Inc. since 1892

FRED P. MONTANARI, C.R.E.

360 Main St. (203) 438-2608

RIDGEFIELD

WEST MOUNTAIN ESTATES

Eng Tudor situated on 1.4 wooded acs in desirable W.Mountain area. Tiled Entry Foyer, fully equipped entry kit, frml Din rm, Fam rm w/fp & slicers to deck, lg Liv rm w/French drs to bright scrnd porch, 4 lg Bdrms, 2½ bths. Full bcksmt & 2 car gar. Fine estate neighborhd w/prvt recreation facilities. ....$130,000.

CALL OR WRITE FOR FREE BROCHURE CONTAINING OVER 50 LISTINGS

PEATT REALTY ASSOCIATES, INC.

Richard D. Wilmes, President

99 Danbury Road (203) 438-3757

RIDGEFIELD Realtors MLS

OLDER SALTBOX COLONIAL

On the West Side. Beautiful level acre w/tree & brook. Large beamed LR & DR, mod kitch, 4 Bds & 1½ baths. Excellent condition. Asking $69,500

NEW GARRISON COLONIAL

In mint condition on a wooded acre setting on quiet lane. LR w/fpl, DR, eat-in kitch, step-down fam rm. 4 BRs & 1½ baths. 2-car attached garage. Asking $82,900

Gordon Walsh

Gallery of Homes

298 Main Street

RIDGEFIELD FREE Listing Catalog

FAMILY PARADISE

For Mom a uniquely formal 9 room, 3 bth Contemporary. No maintenance vertical cedar siding & stressed lawn for Dad. 1 acre ac on pvt drive in young neighborhood for children. Superb cond, 4 bdrms, 2 bths, scrnd porch, 2 car att gar. $94,900

FINCH ASSOCIATES

418 Main St (203)438-6575

RIDGEFIELD REALTOR

PROFESSIONAL

4 bdrm 2 bth residence on an acre. Liv rm & family rm each with fireplace PLUS 3 rm professional office, doctor, lawyer, musician, etc. Excell location. Priced for the young starter $69,900

Other Farms $59,000 up.

Free "Preferred Homes" Brochure

GARY L. BRYANT R.E.

441 Main St 203-438-0416

RIDGEFIELD MLS REALTORS

CHARMING COUNTRY HOME

on corneule side of town. Sel wall back from road among secl shade trees. Handsomely decorated & in perfect cond. 4 bdrms 2½ bths $92,500

A NETWORK REALTOR

PITNEY REAL ESTATE

23 Catoonah St 203 438-0496

RIDGEFIELD FREE Home Brochure

2 family Col unique investment $69,900

6 room Ranch Townhouse $45,900

4 rm rustic Cape, charming $39,900

10 rm Ranch, for the family $69,900

8 rm Split super value! $79,900

8 rm Tudor beyond duplication $89,500

Call w/page separate study

New Colo custom designed ....$100,000 up

BETTER HOMES

203-438-7677 387 Main St

RIDGEFIELD TOWNHOUSES

Exceptional value in 3 sty townhse w/ bth-in gar, cent A/C, gas ht & cooking, cpt DR, fully equd kit, 2 lge BR + 2½ bths. Lgd number avail. Outdoor pool, tennis, etc. Marlboro Twrs at minimum price $41,500 & $44,500.

HACKETT & MONTI

409 Main St Ridgefield CT 203-438-7295

RIDGEFIELD: Lake area hide-away! 2 BRs + loft & enclosed porch. Family rm w/fplc, living rm w/fieldstone fplc. Gar bldg. Patio w/trees & separate studio. $35,000.

EMPIRE-OUTPOST

203-544-9345 At the R.R. Station

Ridgefield-Free Monthly Magazine

22 PHOTOS-80+ DESCRIPTIONS

Phone or Write, visit for your copy

KEYSTONE REAL ESTATE

Danbury Rd. MLS (203)438-9575

RIDGEFIELD-Sport Ring 3 BR 2 bth Ranch, playrm, fpl, 1.3 ac. Break. $55,500

AMERICAN FARM REALTY

426 Main Ridgefield 203-438-4641

RIDGEFIELD 10 rm Cape Contemporary, 2+ wooded acres. Secluded, perfect, family. $89,500. Owner (203) 438-5633 or 9361

SHARON

3 BEAUTIFUL HOMES

1976 Saltbox, 4 bedrms, 3 baths. Pool & beamed frame, 4 fireplcs, bake oven, wide floor boards, plaster & paneled walls, leaded windows, 19 fireplaces.

FALLS VILLAGE

1760 ORIGINAL, fully restored, 2 fplcs, bake oven, 4 or 5 bedrms, plaster & panel walls, 12 over 12 windows, 2 well protected acres w/barns. $100,000

NORTHWEST REPUBLICAN

We design, build, restore & remodel your rental summer homes. Lots available. Prices, call (203)672-1177 or write: Northwest Corner Design & Building Co., Pocahontas Rd, Redding, CT 06875

SHARON-BY OWNER

Wood-shingle home with acres. High elevation fit for rural life. Lge fam area, kit, bkfst, 2 spare bdrms, sewer, utilities & cesspool. 2 acs 180' Bristol Sch. Scrnd porch, 2 car gar w/door opener, workshop, summer bungalow, deep well, spring water. Asking $68,500 203-672-6370

SHERMAN-4 BR Cape. $53,900

NEW BALFOUR-2 BR Cape $43,900.

Princ 203-355-5766 or 355-0896

STAMFORD (Southfield Point)—Lovely Ric Static Secluded Priced villa: 10 rms, 2½ bth, swim pool, carriage house w/gar, full bsmt, ...$119,500.

STAMFORD-Excel area, 4 BR, 2½ baths, lach rm, eat, 2-c, dining entry, Taxes $1200. $79,500. Owner 203-322-5767

STAMFORD-Long Ridge, By owner, 4 BRs, 2 baths, lrge w/fp, gdn, all hardwood floors. $60,000. 203-322-0726

STAMFORD-Elegant 4-rm Col, Rent + Walk to town & trans, Cpt, $300.

Town & Country Homes, (203) 322-3494

Houses-Connecticut 171

STAMFORD North Stamford Specialists

4TH GENERATION REAL ESTATE

MOVE TO CONN

country living

city amenities

all area listings

sales, rentals, land

new houses-old houses

big houses-wee houses

we have them all

tax, mortgage info

mls update

EXECUTIVE PROPERTY

Circ drive on estate of 4+ acs leads you to impressive 1 luxur...each rm offers excellent detail of hand-carved woods & finest workmanship...sunken 40' liv rm w/sculptured wall to wall French doors to spac terr overlks fml gdn, formal din rm w/tpic will accommodate your banquet table...beaut prop upstairs flor, leaded windows, hand-wrought iron balustrades. Finest constr, pvt area, close to facils & transp. For the discriminating! $290,000

By Appointment Only-Open Sunday

CALL COLLECT 203 322-1843; 322-1651

JACK McLAUGHLIN

7100 & 7094 High Ridge Road

Exit 35 off Merritt Parkway

STAMFORD MEMBER MLS

LAKEFRONT

—Over 2 acres

—Lovely area

—Living room with fireplace

—Family room with fireplace

—Large kitchen

—3 Bedrooms down, 3 up

—Call for further details

—$135,000

REALTECH

Landmark Bldg. Stamford, Ct. 06901

203-357-7570

REALTECH offices in Darien, New Canaan, Wilton, and Litchfield

STAMFORD MLS REALTOR

CHECK THIS LIST

1. RANCH—4 huge BRs, 2½ baths.
2. Prime wooded 1½ acres.
3. Pool & gar.
4. Main level playroom.
5. Walk-out Family Room.
6. 2 special fps & indoor BBQ.
7. Great country Kitchen.
8. Full Din rm—Beautiful Liv rm.
9. 2 car oversized garage.
10. Exceptional at $99,500.

Exclusive Presentation 203-322-0275

WRITE OR CALL COLLECT FOR OUR JUNE PICTURE BROCHURE

CARRIAGE TRADE

1022 Long Ridge Rd. (203)329-2111

STAMFORD OPEN 7 DAYS

CALL US BY DIRECT WIRE FROM N.Y.C. ...246-2840

CHARMING AND QUAINT

That's what I am! But I'm looking for the large family who wants a 6 bdrm 4 bth Colonial on nearly 2 acres of land bordered by stream. Lib, Kitchen, liv rm w/fp, lg din rm, and a lovely screened-in porch to pleb cool you on those hot summer days. I have excellent possibilities for an in-law suite-offer lots of privacy and yet I'm quite near shopping and commuting. I can be yours for only $94,500.

HALL DEMING

1100 High Ridge Road

Mon, Dec'n Day, Call Stamford ofc only

STAMFORD Open Sun Call Collect

FRENCH PROVINCIAL

Set on private knoll in one of our most prest areas. Beaute doors open to a huge hall-skylighted hall leading to large formal living room, dining room, eat-in kitchen w/cooking island w/BBQ, family room w/wet bar & floor-to-ceiling stone fireplace wall. Impressive circular staircase to 5 bedrooms, 3½ baths. Extras of central A/C & vacuum system, intercom & custom detailing. $170,000

AT THIS PRICE?

Not often can we offer a 4 bedrm, 2½ bath Colonial on an acre for this listed price. Living rm w/fpl, paneled family rm, oversized kitchen, full bsmt & 2 car garage. The price? $89,900

HERITAGE

9 High Ridge Rd 203 359-1900

STAMFORD

BE A WINNER

You will be when you buy this young, appealing Raised Ranch w/sep in-law suite in the choice Lake Ridge area. The main house offers beamed LR/fpl, country kitch, 3 BRs, 2½ bths, fge playrm, dr, & laundry rm. The in-law suite on 2 levels offers kitchen, den, LR, lge BR & another full bth. Can be easily opened up to main house. Many extras incl: central A/C & new paint. A real value at the mid 50s. ....$79,900. Makeup now. Charter House 203 327-4427, Eves & wknds: 203 357-6042; 203 966-1368

STAMFORD

PERFECT CONTEMPORARY

Happy layout for space & sunshine. 2 sty Col lower liv rm, din rm, kit, 3 bdrms, 2 beds, bth, fam rm, fpl, 2nd Flr 3 BR 2 bths. Lower level huge playrm, weaver, Hwn, Redwood siding, tilted turn, carport & teak firs. Covered deck contemp, evergreens, lg private, tranquil, gar, BBQ. Acre+. 5 mins shops, schools. $149,500

JACKSON & RICE (203) 324-9235

166 North St 203 327 2793 eves

STAMFORD, NORTH

FRENCH PROVINCIAL

For the people who like a traditional home & an excellent location, this 4 bdrm, 2½ bth home on a magnificent 4.5 acres with lake on property is being offered at $145,000.

Sunday Call (203)324-6547

TRUDEL

ASSOCIATES

203-324-6111 1010 Washington Blvd.

STAMFORD MLS REALTOR

WHY STAMFORD?

Don't ask the Blue Chip Co's in this area, ask us! Write/Call for free color brochure, map, information on taxes, current mortgages, schools & community. Quality homes $85,000 to $300,000. Good financing available.

ANITA MORRIS REALTOR

723 Summer Street (203)327-5570

STAMFORD

MOVING TO CONNECTICUT?

We're on call for free kit on Stamford. Boasters, maps, info on schools, commuter, mortg, taxes, etc. Pix and details on houses over $60,000.

DONNELLY AGENCY

2401 Summer St, Stmfrd, CT (203) 327-2424

STAMFORD—FREE! Write or Phone OURS ONLY: Unique detailed R.E. map specially for new residents! Also country & special home brochures.

HARRY BENNET & ASSOC.

828 Hi Ridge 203-322-1434; 212-993-8028

STAMFORD-SHIPPAN-BY OWNER

Lge older cntr hall Col w/maint free exterior. LR w/fplc, DR, liv, lge kit area, full bsmt on 1/3 Bl 3 bth + fam rm on 2nd. 4 BR & bth on 3rd, deeded rights to pvt beach & mooring at end of St. 504-900. Princ only. 203-359-1922

STAMFORD-W' waterfront, 5 bdrm, 3 bth, Contemp 3 Raised Ranch, 2 fplcs, rod latch, deep water mooring $125,000

FORGE REALTY

(203)324-6768

Stamford-Intimate-Different

Owner selling immac lge N. Merritt Pkwy tri-lev split, cul de sac, 4 BR, 1½ bth, gold dom. LR w/wood cath ceil, DR, sundk, mud sec $73M. 203/359-8021

STAMFORD-lovely home w/many extras; magnif indscpg, 1+ ac compl secl, 10 rm 3½ bth Col $122,500. 203 322-1825 eves/wks

STAMFORD " 200-yr-old charmer, sunny, balcony, sep. cottge. 1 ac. $134,000.

WILLIAM PITT Realtor (203) 322-1428.

STAMFORD—Mediterranean villa near water, 3 bed, many extras. Alum cont. $125,000. Owners (203)327-7919

WARREN-2 year old Exciting Contemporary designed for maximum views from 3 acre private setting. Much glass & open beams. Private, 4 bdrms, 2 large fireplaces, 3 baths, sunny kitch, patios & deck. $135,000

LA GROTTA REALTY

Warren, Conn 203 868-2137

Houses-Connecticut 171

WASHINGTON

ON A CLEAR DAY

It's so nice to come home to, this unusual Contemporary on 3 acres. Indrms, liv rm w/fplc & view, gourmet kit w/ many surprises $89,000

THE DEVOE REALTY

7 Kent Rd. New Milford 203 354-5571

WATERTOWN-Large old Colonial home with 23 acres. Hot water heat, 8 bedrms, near Route 8 & I-84. $135,000. Write for more info: J. Zarnitsky, Nova Scotia Hill Rd. Watertown, Ct. 06795

WESTON WESTPORT

WHITE BRICK CHARM

1 level living. Immaculate Ranch on 1 Weston ac+ of professionally landscaped lawns, terraces & woodland. Decorator designed is Liv rm w/fp. Din rm, Solarium/Den, new Kit, Mstr BR w/fpl, 2 dbl BRs & bth. Delightful swimming pool ....$98,500.

SCENIC RIVER

Unique converted hunting lodge. Dramatic LR & huge stone terrace overlooking bend of river. 4 bdrms, 3 sitting rms, sauna, kid pool. Rentable secluded 4 rm apt house. 2½ acs & more land available. $225,000.

JUST REDUCED

Smashing redecorated home w/5 mile views & not a house in sight. Secluded into 40' pool, great for swimming for weekends & summer hideaway if that's your style or for permanent residence. Reduced for quick sale by owner/broker. ....$159,500.

Country Agency

OPEN 7 DAYS

236 E. State St. Westport, Conn.

(203) 227-4622 COLLECT

YEARLY & SUMMER RENTALS

WESTON WESTPORT

LOWER TAXES IN CONN

RED FARMHOUSE ON RIVER

CATH CEIL LIVRM WITH FIELDSTONE FIREPLACE. PRISTINE

SALES AND RENTALS. At the seashore... by the lake... in the mountains.

VACATION-LEISURE HOMES

Apartments, Cottages, Chalets, Hunting Cabins, Houses, Ski Lodges.

Lots & Acreage - Mass. - Suff. 413

Cont'd From Preceding Page

QUOGUE PROPER 2/3 Acre. Zoned Residential. Quiet lane, bayview, posh neighbors, town water. (516) 477-2470

REYNOLDS CHANNEL
4 lots nr Jones Inlet, waterfront, bulkheaded. 516-GE2-1612

SHIRLEY Scattered Plots Avail
CALL FOR LIST,
OWNER: 516-277-7600

SOUTHAMPTN-PECONIC BAY
2 adjoining bldg lots on pvt road. Each ¾ acre ½ blk from beach. No crossroads; nr golf course-$18,000 ea. 516-725-0236; 516-347-3997

SOUTHAMPTON—2 adjoin wooded lots for sale Schiavoni Hills, Southampton. Reas for quick sale, write Z, Jarzecki, 1510 N. Wood St., Chicago, Ill. 60622 or call 312-278 0200 after 7pm.

WEST HAMPTON BEACH
On ocean,oppo.regcuet club.Farm'd, compl'd 2 bdrm,2 bth guster,Dishwshr, washer,dryer,4 decks,Tennis membership avail & pool. Lone season.Inspect by appmt!516)288-4051;(212)423-2814

Lots & Acreage - Westchester 417

AMAWALK
Pine Bridge Rd. 50 acres valuable prime land opt Boce School. Builder or investor mortgage commission 5%. 914-YO 2-2402

BRIARCLIFF-Top Area. 2 ac landscpd. Superb Estate. 200 ft cut stone wall & gate. POOL. $42,500. 914-941-2121

CORTLANDT, Town of S.D. 3
6 BUILDING LOTS
SOME LAKEFRONT
1 ACRE to 7 ACRES
1½ 7 Acres Owner (914)737-3083

CORTLANDT, Town of-F S.D. 3
LAKEFRONT 135 ACRES
WILL DIVIDE
Owner (914)737-3083

HARRISON-WEST ST. Choice, high, level acre+ homesite. $35,000 914)723-3296

HARTSDALE 3/4 ac. prestige loc $30,000; 1½ ac,clb-2 wd'd ocs, all permits $22,000 KREMBIEL (914) 725-2062

LEWISBORO NEW PRICE
2 special pieces separated by conservation area, 13 acres-$35,000, 17 acres-$40,000. Four-acre zone. Town road access.

WINTERLING
914-MO 6-2101

NO. WESTCHESTER: 9 Unproved, wooded ½ ac lots, cul de sac, wtr & sewr-$18,000 ea. 10 deadwood-unimproved dens. ½ ac lots, cul de sac, wtr & sewr-$10,000 ea. Call (516) MA 7-0857 after 7 pm.

POUND RIDGE-2 acre building lot brook, some country. Prime residential area. Ask $26,900. (914) 763-5148

POUND RIDGE-choice 2 acre lots. Financing available. $22,000 & up. Evenings: 203 322-8451

Lots & Acreage- Putnam Co. 423

CARMEL-KENT Choice Wooded Lots, 1 ferg some finest country pvt lake wkdys 212/267-8770, wkends914/225-3414

LK Mahopac-3/4 ac on pvt 45-ac Island! Boat access only! Free mooring & parking—magnificent! $7200 914-764-4618

Putnam Lake-Approx ½ Acre
High & dry. $7500. 914-279-8886

Lots & Acreage-Dutchess Co. 425

MILLERTON nr Berkshires 1¾ hr NYC Beautiful country properties, views, woods, pond, paved roads, undg utilities, wide selection-financing available, detailed owner for brochure & info. Rudd Pond Farms 516-823-4042 or write 420 Jericho Tpk, Jericho, NY 11753

PINE PLAINS. Carvel farms. Owner must sell, choice pine plains-Millbrook Championship golf course. 914-948-1158

Lots & Acreage-Columbia Co. 427

HILLSDALE dual career families with children: Share with 10 other such families charming 150 acs wood, field, stream & pond. Tennis, swimming pool, ski resorts. 1½ hr NYC. Will sell facilities, common bldgs, building site. Your share. $15,000. Pn 212/866-2016

HILLSDALE-5¼ acres, prime location. $14,000. Must sell. Call after 6pm 212-978-6724

Lots & Acreage-Rockland Co. 429

CLARKSTOWN 8½ acres or Thruway/Palisades Interstate Water, sewer, excel invest. Owner 914-268-2032

Lots & Acreage-Orange Co. 435

Monroe App 70 Ac$1500 Ac
1600' on Lakes Rd. Hilly, no dlv, terms. Strip For.Vlc. Owner 212-861-5911

MONROE VILLAGE LOT-70C
70x125 SHORT WALK
To Bus. 212-549-8808

NEWBURGH-appropimately 11 acres of flat clear land with water & sewers, 2 mile from Stewart airport, 3 miles from exit 17 Thruway & I-84 Interchange, main hi-way. Broker 914-562-3050

ORANGE COUNTY LIME nr rte-17, 30 wooded scenic acres 1300 ft frontlng river $900/ac. 914 779-6326

TUXEDO PARK
4.3 choice acres plus 2 car garage, in beautiful Tuxedo Park with 24 hour guarded entrance. Water and sewers. 1 hour NYC. $55,000. 914 EL 1 5581

Warwick-35 acres
Secluded, private. $35,000 $30,000 $4000 cash. Long terms. 914-782-7229, 783-2150

WARWICK-2½ acres, 276' road frontage, will take terms. $7,000. Established building permit. 914-355-5229

WOODED HOMESITE
10 acres of beautifully wooded land located 4 miles from Rt 17-6 miles from Middletown. An ideal homesite with maximum privacy. Priced at $3,000 with terms. Call EAR BENEDICT:

Barmonn's Realty Sales, Inc.
RD 4 Middletown, NY 10940
914-343-1108

LOTS FOR A LITTLE
1.8 to 5.16 acres from $12,500 to $24,950. Underground utilities, some lots with stream, some with view. Lots with tree-lined boundaries. Let's talk lots. Gotta believe it's a lot for a little! SEE FLYNN, MOVE IN, INC. 32 South St. Washingtonville, NY (914) 496-3616.

Lots & Acreage-Ulster Co. 437

BEARSVILLE area-2 acres in country valley, choice spot to build a home. Call wkdys 914-679-6655

CATSKILLS-Unique parcel 130 acres woodland w/700' frtg on trout stream. Easy access, w/ 3/5 mile frtg on paved town hwy. Deer & bear area. 914-334-4307 or Box 475, Cornwall on Huds NY 12520

CRAGSMOOR-175 acres of rolling fields & beautiful woods. Proven water supply. 50 mile view, over ½ mile on county rd + extensive frtg on pvt system. $1500 per acre. By Owner. Terms to suit buyer. 914-255-8167, 914-895-2880

CRAGSMOOR-50 acre eagles nest, flat excluded land offers absolute privacy & extraordinary airplane view. For ins directionfinding brochure & liberal terms. 914-255-8167, 914-895-2880

CRAGSMOOR-1.35 acre nicely wooded bldg lot on Route 52 & pvt road. $4,900. By owner-terms 914-255-8167 or 914-895-2880

KRUMVILLE
71 acres-.720' frontage on Lower Sahler Mill Rd. $15,000. Call 914-657-2172.

MARLBORO NY-9 acres land, Beautiful view of Hudson River. Hi elevated, well sloped $22,500 Bkr 914-562-5050

NEW PALTZ
Lots Subdivision & Acreage
Wooded, near mountains. 1½ hrs NYC. Call 914-883-6639.

PHOENICIA 4 mi from Hunter Mt.-Beautiful wooded 189 ac in new Bldr home art Rt 42 on Esopus Creek. $125,000. Terms avail. 212-448-0953 Eves 947-8899

WALLKILL-investment property, 47 buildable acres with barn & site. Access to village water, min views, 1700' on town rd. Terms on all or part. By owner. 914-255-8167, 914-895-2880

WAWARSING, Catskill Pk Area-6 51 acres, open & wooded with nice view. 1 mile Rondout Reservoir. $8500. Call (201)438-8584

WOODSTOCK-TOWN OF OLIVE
Must sell. 3 parcels acres within 2 hrs NYC—$795 per acre/road frontage, fields, views, woods, possibles in a beautiful rural setting. Terms avail. Weekdays 212-964-9872, wkends & eves 212-787-3541

Lots & Acreage-Sullivan Co. 439

SWAN LAKE 25 ACRES-Beaut wooded area on lake, boating, fishing, swimming. 90 min NYC. Ideal pvt retreat or investment. 212-961-7888, 914-983-6604

100+ BEAUTIFULLY wooded acres, half very fully, balance gently rolling. Near Roscoe. 4½ miles from Route 17 (Quickway) on county road 122. Excellent for hunting club or imaginative developer. Fully surveyed. 2 hrs from G.W. Bridge. $385 per acre. Excellent terms. For further information call (212) 439-7312 Sun & evenings.

Lots & Acreage-N.Y. State 461

CATSKILLS-BY Owner, Espanting Down Lake property starting from $3000/acre or pvt lake. Swim, fish & boat in your own yard. 4 acres Durham 360 deg view $3000/ac; also others. 518-943-4500

CATSKILL MTS. 10 acres of beauty, stone wall fence, open and wooded, Jones road. Ideal. $6,400. Alt. Realty 607-588-7557, 324-3941

CATSKILLS-WINDHAM
24 acres flatland surveyed, ski lift, golf course etc $18,000. 516 842-3680

LA GRANGE NICE VIEWS
THREE 1-1/3 Acre LOTS $9500 each
(914)238-4430

LAKE GEORGE-BEACH RD-Next to $1,000,000 Beach. 4500 Sq Ft, Sewer & Water. 516-767-9997 or 767-9719

MALONE, NEW YORK—30 acres for sale. Near golf course, 700 feet river frontage and 500 feet road frontage, village water. contact: 518-483-3973.

MIDDLEBURG-7½ nicely wooded acres, clean stream, excel hunting, views, secluded, $4900. Terms. (518)234-2360

WINDHAM-1 acre on road & stream ready to build. Well, sel, pell, tennis. $3000. 201-262-7024.

Lots & Acreage-Wanted 463

BUY PROPERTY as low as $100 per acre. Specialist in farms, acreage & waterfronts to suit everyone's needs. Investors welcome. H. Engelbach Realty, Box 607, Theresa, N.Y. 13691. (315)628-5642. Free Catalogue. 24-hr service.

Lots & Acreage-New Jersey 463

KINNELON-SMOKE RISE
WOODED ACRE LOTS
From 14,500
Henry C. Cutler & Co., Rltr
174 Boonton Ave. Kinnelon, NJ
(201) 838-8200

KINNELON Smoke Rise-2 wooded lots, ½ + acres each. Spectacular view. $44,000 & $49,000. Prince only. 201-838-0069

MENDHAM—pvt side of Morristown, 3.2 acre, building lot, picturesque knoll, overlooking private lake. Near NYC train & bus. Call owner W. Peterson, 201-347-0000

MENDHAM Choice 5 acre bldg lot w/ fine view located ½ mi from center Mendham Boro. 201-538-6600 busn hrs 9-5; or 201-267-4109 wkends & eves.

MIDDLETOWN
12½ acres, ideal for developers. Beautiful section of Lincroft near golf club & all other conveniences. 201-291-3313 or 201-787-7052.

Mountain Crest Homesite
Wooded, panoramic view, 15+ ac, 5 min Bloomberg exit Interstate 78. $39,800. Call 201-257-3384.

NEW MILFORD-PRIME COMMERCIAL CORNER 75x188, River Rd area. Terms & financing avail for qualified buyer. Principals only. Call Mr. Roberts 201-567-6000 Ext 349

NORTH JERSEY Ready to go with bldg permit, 108 Acts. Hi Rise-all utilities-at site-top location. Owner 201-684-4500 Eves: 914-268-2032

NORTH JERSEY Ready to go with bldg permit, 108 Acts. Hi Rise-all utilities-at site-top location. Owner 201-684-4500 Eves: 914-268-2032

PALISADES PARK-Business "B" zoned, 100' front, 18,150 gross sq ft. Cleared corner lot ready for construction. Grand Ave loc. Terms & financing available to qual buyer. Princ only. Call Mr Roberts 201-567-6000, Ext 349

Lots & Acreage-Pennsylvania 469

Damascus-Galilee,interesting parcels of land & camp sites , 24 acres, natural lake in the mt of Poconos,Pa, nr Moshcella Raceway. 212-297-8692 anytime

Greenfield Township, 29 acres land drilled well, nr lake resort. Close to ski resorts, off I-81. 717-282-2813

HEMLOCK FARMS-Hilltop lot near country club, financing avail. $12,500 Wkends 717-775-9968 Eves 201-635-6952

HEMLOCK FARMS-100x200, Must sell. Nr. country club. Reasonable offer. (212) 828-0425

LAKE WALLENPAUPACK vic
1½ acre bldg lot.Approved percolation test for septic system.Call 717-253-1481 or 717-253-3988

POCONO COUNTRY-Approximately 1 acre in fast growing year round vacation spot. Poor health forces sale. 914-279-9394 eves: 914-279-2001 days

POCONOS-Approx 1 acre located on Timber Hill Rd, Mt. Pocono. Beautiful scenic view overlooking Delaware Water Gap. Nicest area in residential Poconos. City water, paved streets, homes in vicinity valued at $90,000+. Priced at $15,900. Call Mon-Fri 201-945-1177

POCONOS-8 mi fr Lake Wallenpaupack Rent mobile home site in new park; Secluded spot; water & sewer $70/mo. Year round hideaway at min cost. Also 1 acre lots for sale at $6000 per acre. No down payment. Hitching Post, Rte 6 & Lake Rd. Greely, Pa. 717-226-2106.

POCONOS-Secluded stream front acre with roads & utilities near recreation areas. Call aft 6 & wkends 201-652-2057 or write 23 Duncan St Waldwick NJ 07463

Pocono Mt Lake Estates
1/2 acre in a private community. Owner must sacrifice selling at cost $4000. Call Eves or wkend 516 759-7183

POCONO RANCHLANDS, Sect 1, 1¼ acre, beaut wooded private lot, lake rights, swimming, tennis, ski lift, stables, & mi Buckhill, 90 mi NYC Sacrifice. $8,000. 516-379-0287 eves.

POCONOS Fawn Lk Forest
1 acre lakefront $28,500; 1 acre lake view $14,500. Beaut vus. 516-825-5535

POCONOS ½ acre building lot, Tanglewood Lake Estates, golf, tennis, skiing. 1/2 mi from Lake Wallenpaupack. $5,000. Owner 212 478 3144

POCONO Estates 2+acres, Monroe City, community priv, pvt lake, nr skiing. State land $11,990 (516)742-7367

POCONOS-Camp site, Breezewood Acres, recreation facilities, water, elec reasonable. 609-448-3967

POCONOS-Arrowhead Lake-approx ½ acre of lakefront property-many facils, take over mtge. (212)232-0732.

POCONOS-6 acres prime land, area properties up to $10,000/ac. Sacrif. $18,000. 717/629-3898 aft 7pm

POCONOS-1 fam bldg lot. All util, sewer, water, elec, roads. Ready for building. Call (201)772-0230.

SCRANTON AREA—100+ rolling ac, old bse, w/out d bldgs, write C. Koerner 989 E 28th St, Paterson NJ 07513

DAVIS R. CIANT, INC. REALTORS
WLde selection of farms & acreage, town, country, lake, recreation homes. FREE exclusive listing brochure. Milford, Pa. TOLL FREE 800 233 8546

CHOICE 100x317 lot at Winona Lk. (Rt 209-N. of Stroudsb. Pa.) Pvt 4 season resort, lot nr lodge. 2 hrs NYC. Firm $8500. Pvt sale. Contact Jennie at Ranich 717 414-6701 ; 717 678-5812

Lots & Acreage-Connecticut 471

ANDOVER Investment Property 42 acs, running brook, good site-loc in historic Andover. Sacrifice at $35,000. Call 203-537-1257.

CHAPLIN-42 New England Acres with 2 clear good sized ponds. Close to I-86 Secluded but not isolated $75,000 REINCKE REALTY STORRS 203 429 5890

NEW MILFORD-16 acres, quiet & secluded, 1 mile off rte 7, half fillable, rest wooded. Wonderful brook. Ideal for horse lovers, dependable flowing spring for water supply, long road frontage. $38,000, terms. 203-775-9887

SHARON 3.42 acres magnificent lakemountain view, right of way, lake rights, pvt. $19,000. (203)364-0192

Lots & Acreage-Mass. 477

BECKET-LEE 1 acre lots fm $10,000 Walk to swim-tennis-2 lakes free cross-country-basketball etc. Wooded, sent or cleared avail. Property surrounded by October Mt Forest, nr Tanglewood & antique country. 617-872-1055 413-623-8747

212-241-0492

BERKSHIRE SO. Charming Mill of Sheffield; 17 ac, beaut views of mts., on town rd. $26,500. Owner. 413-229-5511.

Lake Hamilton, Holland Mass., 32 acres, w/beach & boating priv., 2 mi to lake, 3 mi to Old Sturbridge Village, 1 mi to golf course. Fronting on hard surfaced town rd. Must sell at once. Only $750 per acre, $24,000 for entire Parcel. Write: Robert C. Barry, 1 Penwood Dr., Old Savbrook, Conn. 06475. For info & brochure or call 203-388-2148.

NEW BEDFORD HARBOR
Palmers Island approx 5 acres land. Protected by barrier, access by boat or road. $95,000 Owner 617 993-2631 7:30-4:30 daily

WESTERN MASS, fishing & swimming, beaut wooded building site on spectacular corse brook. Ask at a price. 1st time on market in 31 yrs. By Owner. 413-357-8784.

ADJOINING BERKSHIRES—11 1/3 acr, Brook, view, stonewalls, level, state access. 1100' front. $12,000. Trms. Terra Kinetics, Rowe, Mass. 01367. 413-339-4004.

Lots & Acreage-Maine 479

TALMADGE Forced To Sell, beautiful loc. 80+ Acres $16,000-Low Taxes. Owner, 55 South Bay Dr. Massapequa ,NY 11758 or (516)798-3285

INVESTMENT Recreation Residential Free list. Maine Inc. Realty House Blotts, Me. 04454. 207 255-8038

Lots & Acreage-New Hamp. 481

PLYMOUTH
Valuable Commercial Prop.
on meyer l. 93 interchange is offered for sale at substantial reduced price. Excellent opportunity for investment or developer. Unlimited potential. Box 1-C, Plymouth, N.H 03264 or Call 603-536-1826

Lots & Acreage-Other Sects. 491

BAHAMAS, Freeport, two 1/3 acre plots. Multi family hi rise. 37 to St. Reany to build on. All utils in.$16,500 ea. Make offer. terms 516-421-4562

Dominican Republic Ocnfrnt
Land avail for sale or lease, 5 mi from an international airport. 10 minutes from a beaut developing, tourist city. Call Mr. Messina 212/490-9434

LAND FOR SALE
NOVA SCOTIA (CAPE BRETON) 70 OR 40 ACRES SCENIC VIEW OF BRAS D'OR LAKES WITH MOUNTAIN BACKGROUND, DEEP WATER ACCESS. B. BRAWN, 33 MEADOW WAY, BATH, MAINE 04530

NEW MEXICO-Rio Rancho Est-1 acre, corner lot, any offer considered. 322-7648 aft 6 Wkdys

No. Carolina-1282 Acres
$450 per acre. Also ½ acre lots. D. Clark, Route 1, Box 175, Tarheel, North Carolina 28392

ST. MARY TOWNSHIP, 40 acres, GARDEN N.C. with sewers near Heather Hills. 919-772-0768 or 212-234-3200

100 ACRES lot 500 ft. fresh water lake frontage. Excellent fishing. On beautiful Cape Breton Island, 4 miles from Port Hastings N.S. Asking price $30,000.00.
BYRON MacISAAC, GEN. DELIVERY PORT HAWKESBURY, N.S. 902-625-1272

Lots & Acreage-Wanted 493

1-1000 acres within 100 miles NYC!! Lots/acreage/etc. Send full info immed cash pd Box 163-Bedford NY 10506

Bronx 583

CITY ISLAND Summer bungalows for season, pvt bch, boating, fishing. 275-8098; TWe-9741: 885-1682

Brooklyn 587

MANH BCH Brk 4 BR house, outdoor BBQ walk to ocean, bch playground tennis crt. July & Aug. Call 212-934-0599

Queens 511

BELLE HARBOR Furn summer apt, large 2 rooms, pvt bth & porch, 1st ocean. Avail now thru Sept 12. NE4-5544

BELLE Harb Oceanfrnt Studio Furn, Pvt bath & kitchen. $950 seasonal. Call 474-1962 or 474-9344

BELLE HARBOR-7 + 3 rm house, suit mother/daughter, beach block, applcs. Avail Jun-Sep. 634-3719.

Nassau-Suffolk 513

SHOREHAMS SHOREHAM. Furn 3 BR Ranch LR w/fpl, eat-in kit, Pvt beach. July 31,100. Dorothy Webber 516-744-7687.

AMAGANSETT DUNES.
Superb hse built by architect for rent. 4 bdrms, 3 baths, all appl. Landscaped for privacy. No greasy or sloppy, none 15 thru July 31. Call (516) 267-6552, (212) 288-9522.

AMAGANSETT-DUNES-4 BR
contemp, walk ocean, deck, frpl, all applcs. Ideal for fam; Jul and/or Aug. Owner 212-288-5652 or 516-267-6253

AMAGANSETT-SPRINGS 1¾ Wooded Waterview Acres! 3 BR 2 bth, liv/din, 2 decks, mtge avail! $65,000 Owner 516-267-8581

AMAGANSETT,Owner has for rent 3 yr old lovely 3BR 2 stry hse in Dunes Walk to beach,crpetly, furn,extras call 516-267-3877,wkdays 516-487-7170

AMAGANSETT—Owner renting elegant 9 room ocean-view house 12 blocks from ocean beach & RR) $4500 season. (516) 267-3384 or (212) 355-7395 eves

AMAGANSETT DUNES Rent July. Priv ocean bch, 3 bdrms, 2 baths, all appl, Lg living rm, deck, patio, sep study 516-267-3818 wkend: 212-799-4191 week.

AMAGANSETT SPRINGS-New 2 Br contemp for rent on ½ acre. Option to Buy. 203-846-3070 or 516-267-8908

AMAGANSETT DUNES-walk to ocean,3 BR, decks, lovely garden. July-$1800 212-469-7258 or 516-267-8476

AMAGANSETT. Charming 3 BR hse, 2 bths, pvt bch, avail July, $1200. 914-631-4149 or 516-267-6329

ATLANTIC BEACH Vicinity-4 BR, 2 bth Col. Terr & log screened porch, B.B.Q. Ht access, only 5 min to LIRR. $2500 July/Aug. (516) 295-3624

BAITING HOLLOW Lodge on LI Sound Hideaway Cottages for 4-6 Wkly $120 up month. Season $7,000 up. Boat, beach, docks, rec gym hall. Golf adjacent BROCHURE, Calverton LI 516-727-5693

Barnes Landing East Hampton, Mod 3½ bdrm, 2 bths, all appl, heated swim pool, walk to beach. Aug-Labor Day. Call Owner. 212-232-4159.

CENTER Moriches 3 bdrm, 2 bth, din rm, liv w/wbf, fully furn, inground pool, 2 ac, backyards, near West Hampton, Jun 21 to July 31. $1000 Family prel. 212-YU8-3012

DIX HILLS-Schl Dist # 5, Estate living, 2½ acres, owner built, 5 br, 2½ baths, redwd, swiss chalet, enormous sunken liv rm with big bluestone fplc, patio, 60' concrete swim pl, shuffleboard, concrete bathhouse, concrete barn, fabulous, landscape scpe, close to schools, asking price $169,900, also avail adjoining 1½ acres. 516 Hi 3 1356

EAST HAMPTON-Contemporary Barn in village move-in cond.Stunning living area.Priesant deck O'looks pretty yard. 3 bedrms, many extras . . . $75,000

EDWARD F.COOK,RLTR
40 Newtown Lane 516/324-9400
Established in 1946

EAST HAMPTON-Bayberry Close, 2 room cottage $20,000. Fully furnished. 2 minute walk main ocean beach. Real privacy. Co-op colony opposite Sea Spray Inn. Low annual maintenance for all services, including maid, gas, electric, heat, lawns, trees, taxes. Interest and amortization of mortgage. Tax benefits. Perfect weekend use. Suitable one or two adults. No pets. Phone (516) 324-1159 or 1189 or your broker.

E. HAMPT 3 Mi Harbor Est
Custombilt Contemp 3 BR Ranch on huge, 1½ acre wooded plot, 1½ bths, 19x12 cath ceil liv rm, lge fam rm w/ brk fplc, patio door leads hrm 17' eat-in kit w/sundeck, all appliances, carpts throughout. $39,990. Mtge money avail now READY BY JULY!
SEE MODEL IN SHIRLEY
NEW DAY HOMES 516-281-3300

EAST HAMPTON South of Highway in Estates sect.2 bdrms,livrm w/fpl,covered terrace, all applcs + sep guest cottage w/1 bdrm, bth & terrace $7500 Season.

Mrs. Condie Lamb Agency
229 Main St.E.Hampton 516/324-2424

EAST HAMPTON-Settlers Landing stunning, walk water, 6 acres, 3 bedrms, 2 baths..X $65,000

J. EDWARD GAY AGENCY
JAMES P. AMADEN BROKER
516/324-0841

EAST HAMPTON Excellent Value Attractive 2 bdrm home on private ½ acre.Large gar/studio. Only . . . $34,000

EDWARD POSPISIL
SALES & RENTALS
AMAGANSETT (516)267-3030

E.HAMPTON-Scenic Peconic View 3 bdrm study Contemp on lake w/fpl, 2½ baths, enormous LR/fpl $170,000
Woods Lane E.Hampton & Amagansett 516/324-6464 516/267-3332

E.HAMPTON-Walk pvt beach & boat mooring, 2 bdrm home ½ ac $41,500 We have rentals-mo/seas-reasonable
Wooded lots avail SEA REALTY 516/324-2500

EHAMPTON beaut new just completed 1 BR 2 bth socks PP Bay beach block. All appls A/C Blocks to marines 6/26-10/1 or mo Best offer 212-679-2306; 516-324-6009; Leave msg 516-267-7222

E. HAMPTON-mod Self Box, 3 BR 2 bths, trsl, 2 decks, $51,000
CAMPBELL agency 516-324-3830
203 Montauk Hwy, East Hampton, NY

EAST HAMPTON CONTEMP
Spac 4 bdrm nr water $4500 seas or $2250 July 516 475-2446; 516 597-4839

E.HAMPTON-Sacrifice new Settlers Landing house below actual cost. 10% down. Very easy terms. Owner 516-324-3400

E HAMPTON, Waterfront Gardiner's Bay, spectacular view, sandy beach, 3 BR, cathedl ceilg, frpl, $64,500. DREW & COSTANTINO 50 Montauk Hwy 516-324-1626

EASTHAMPTON

CLEARWATER BEACH
3 BR ranch, Aug. $1500, 516-354-3491

E HAMPTON-attrac contemp 4 BR, 2 bth, waterm home, fully equipped, avail July & Aug. 516-324-3887; 212-799-4679

E.HAMPTON-TWO WORLDS-Wtrfrnt & trees, exciting contemp on acre, 3 bdrms, 2½ baths, . . . $139,000
PONY FARM REALTY 516/324-5250

EASTHAMPTON-Gardiner's Bay, 2 BR cottage, pvt, close to water, pleasant area. $2,500/summer rental 516-324-2315

EAST HAMPTON-2 BR Hse, deck, trees, Jul/Aug $2000, Jul $1000, Days: 212-935-2737 Sat/Sun 516-324-4513

EASTHAMPTON-Rental-July, Mod 3 BR, 2 bths, all appliances, walk sandy bay bch. Call 516-267-8976 or 516-482-1669

E HAMPTON-SPRINGS. Waterfrnt cottage 3 BR, fpl, deck. Avail Mem Day-Labor Day or mo. 516 324-4627; 698-7079

EAST HAMPTON-Walnscott-conv to ocn. Slps 6. Pvt-grdn/dryer. July or Aug. $1,500. (516)-537-1522

EAST HAMPTON
1 MONTH-2 BDRMS-1½ BTHS
212-UL 2-0530 or 516-324-9005

EAST HAMPTON-SPRINGS July 1-Labor Day, a super house, 4 bdrms 2½ bths $3,500. Owner 516 324-1858

EASTHAMPTON Bf/—o/o, 3 BRs, 1½ baths, fully furn, TV, A/C, W/D, $1100. 212-753-9462 or 516-324-5117

E-HMPTN or ocean/wooded/pvt ¾ ac, 3 BRs-1 bth-gain cel-fpl-all applncs. Jul 1/or Aug $1600/mo, 516-537-0566

E HAMPTON-new salt box,all heat, 3 bedrooms,2 baths . . . . . $64,000.
JACK DOUGLAS Rlty 516 324-1133

EAST QUOGUE CUSTOM RANCH
Summer living yr round accepts this home.Highlights include 3 bdrms, 2 bths,fam rm & full bsmt.All on a wded ½ acre. Asking $59,450
SEA RLTY EXCLUSIVE: 516/288-6244

E. QUOGUE-Summer rental-Mem. Day-Sept 20., $2400. or yrly lse $300 mo. 3 BR secluded, on charmg farm rd. 212-PL 7-5749, 516-288-2114

EAST QUOGUE SUMMER RENTAL
Charming 2 rm cottage near water
Wknds 516-653-6535; wkdys 212-889-1825

EAST QUOGUE 3 BR Ranch, partly furnished. $42,000. Hoffmeagel 516-653-9014

FIRE ISLAND, WATER ISLAND WEST Bayhouse, 2 bedrooms, fireplace bulkhead, private deck and boat. Most unique private lot on island, 300 ft from ocean. $80,000. Mornings (212) EL 5-6947 or (516) 597-6102.

FIRE ISLAND, Robin's Rest.(Ocean Bch Ferry) 5 BRs, 2 bths, 2 outdoor showers, DR, all applics, all/part season. 212-386-5132, 516-597-6050

F.I. PINES-Fabulous 2 BR oceanfrnt car duplex. North of Aug $25,000. Owner. Wknd 516-597-6248; wkdy 212-759-3687

FIRE ISL-KISMET. 4 BR, 2 bths, fplc, all appls, new furn, $400/wk of your selection or longer. 516-581-0083 aft 5:30PM

FIRE IS. OCEAN BAY PK-3 BR hse nr ocean, washg mach , Ju 27-Sept 9 663-4830; wknds 516-583-0636/516 583-5973

FIRE IS-Kismet 1 & 2 rm effcy's near ocean. Tennis ct. Week, month, Season. 516-583-5565; 516-583-3085

FIRE ISLAND,Ocean Bay Pk.Attr ht 2 BR apt,COMPLETE! Patio,Wk/Mth/season.212-787-3976, 516-583-5424

Nassau-Suffolk 513

FIRE ISLAND KISMET SALE
OCEAN FRONT-4 BR's,furnished triple, applcs, nice cond, excel buy

Unique designers Beach hse, ideal for fam, furn, bbk, patio, 3 BR, exceptional loc, reasonably priced, gal terms Bendernagel Assocs 516/583-5621
Ask for salesboy Betty Mayer

F.I. PINES CHERRY GROVE
NEW MONTH & SEASON LISTINGS
ALSO SALES-HOUSES LOTS APTS
HAMLAIR'S ISLAND REALTY
CALL CAPRY 516 RY 7-6949

GARDEN CITY-Rent July & August $300/mo + utils 20 min to Beaches. Pool & tennis priv, 3 bdrms, 2 bths, backyd, blk from Station.516-CE 7-4518

HAMPTON BAYS
NEW FARMHOUSE $39,990
2 stories, unique design. Country-size eat-in kitch, custom crafted kitch cabinets, formal din rm, liv rm with w/bfpl, 3 master sized bedrms, 1-1/2 bths, full bsmt, 2-zone heat, oversized gar exc. Lary Building Corp., 299 Wilmetts Loop Pkwy, Shirley, N.Y. 11967

516-281-4440
CALL ALL WEEKEND

Hampton Bays Custombuilt
3 BR Ranch 1½ bths, on huge treed lot. 19x12 cath ceil liv rm, 17' eat in kit, carpeting thruout. Mtge money available now. READY BY JULY!
SEE MODEL IN SHIRLEY
NEW DAY HOMES 516-281-3300

HAMPTON BAYS 1 BR waterfront cottage. Private tennis club privs for 2 & rowboat incl. July $300/wk. Special rates for June & Sept. 516 RA 8-6292.

HAMPTON BAYS Young Cust Ranch 2 BR, all pvt bath, lge rms, fireplace, like ones-Many xtras-Lo tax $39,000 516-728-0318

HAMPTON BAYS—2 BR secluded rustic cabin nr beach. Monthly or season. 516-728-1148.

HAMPTON BAYS-WATERFRONT
2 bedrm house, liv rm, din rm, deck, seas/monthly. No groups 516-432-6388

HAMPTON BAYS. Reduced. 3 BR modern ranch, wooded ½ acre, extras. $35,500 Owner 516-696-6798

HAMPTON BAYS-Directly on Teconic Bay. 2 BR furn cottage. Ideal family. Pvt bch sundeck July $1350. 516-728-3591; Weekdays. 212-884-6408

Hampton Bays 1 & 2 bedrm cottages. Swimming pool, tennis courts. $1050-$1200 per season. 516-728-9393; 2536.

HUNTINGTON-Northport 3 BR Contemp across lr golf crse, 2 baks LI Sound, close to harbor. $4500 thru Labor Day. Also 3 rm apt avail, $3000. 516-261-4063

ISL PK-N. Lng Bch Charm 3 BR, 2 baths, all appncs, nr bch shops trans, tennis, pers, dock 7/1-8/31 516/889-3966

JANESPORT-PECONIC BAY WaterfrnI lge immac summer hme, trees, lawn, family area. Mo/Seas (516)722-3013 Eves.

LIDO BEACH 1 BL. BCH. BTFL.
1-2 people no pets, no child. (212) 792-0416

LIDO DUNES Breezy oceanfrnt, overall glass/redwd contemp cath LR/fpl gas, 4 BR, 3 decks, 3 baths, pvt beach 50 mins NYC. $8500/summer. Also mo. 972,500 sale. Owner. 212-861-9616

LIDO DUNES. Pvt beach, fenced gdn apt. 4 rms (2 BR) June 1-Sept 6, gar, wshr/dryr, tennis, golf. 516 431 6194.

LIDO DUNES-June 28-Aug 13, 4 BR hse, 3 bth, W/B fpl, air cond, Old World Charm. $1800. 516-432-4671.

LONG BEACH 830 SHORE RD.
AZORES APTS. on OCEAN
Furn 2½ & 3½ rms. (1½ baths)
PRIV TERRACE-POOL-TENNIS
RESTAURANT AND COFFEE SHOP
SUMMER-YEARLY RATES AVAIL.
LIDO AREA 516-431-6800

LONG BEACH-East End. Charming 3 BR, 2 bth, fpl, $2500. Call 516-432-4847 or 516-432-1453.

LONG BEACH-4 rms furn street level for summer-$1200. Avail yearly. Call 516-431-6841

LONG BEACH E-Lovely 4 bdrm apt, terr, yard, nr bch & shops, 4 wk or summer rental. Inc Sep calls. 516-431-6800

LONG BEACH E. 4 rms, furn garden apt incl patio nr beach. Summer $1,500. 111 Mitchell Ave 516-GE-1-0142

MATTITUCK INLET WATERFRONT
Mod'n custom redwood & brick w-end, 3 BR home, 2 bths, LR w/stone frpl, lge gold farm rm w/ fpl, sundeck, priv pier, deck, on ¾ wded acre in natural setting. Private 140' sandy beach & dock. 2-car garage, blk pvt drive. By owner. $95,000 516-298-5491

MATTITUCK-Waterfront Ranch, frpl, dock, deck & many extras. Every room waterview $57,500

DONALD J.CLAUSE
REALTOR 516/298-9600
MATTITUCK

Japanese Beachfront House
Spectac ww on sound,3 BRs,sundeck, secluded,99 mls NYC-Season $8000-July $4000,Aug $5000 Call 914-234-9344 eves

MATTITUCK-Ideal nursery site, rte 25 c. of Ellsworth Lane, 4 acrs w/cabin, reduced to $34,900 Terms. Owner 516 BA3 1566 eves. (Princ only)

MATTITUCK Waterfront 5 bdrm 3 bth on bay, 2 acres, 160' priv beach, washr dryr dishwshr, July-$2100. 516 622-0239

MATTITUCK-3 bdrm restored Victorian, frpl, ½ acres,swim pool,$57,500 N/F Housing Guild 516/298-4477

MERRICK Waterfront, immac 4 BR, 2½ bath; w/w carpet; A/C; double gar; fam room; screened deck; bulkhead; final; sprklr; sewers; few taxes; extras. $79,900. 516-379-1940

MONTAUK

3 BR modular house, near village & ocean, completed in July, good financing available $38,000
Spectacular ocean view house on 1¼ acre, beautifully landscaped, 3 BR, 1½ baths, LR, sep DR, all appliances, furnished, many extras, garage, asking $150,000
Rent very private 3 BR, 2 bath contemporary with magnificent ocean view, July-Lab Day $4,500

Real Estate (516)668-2811
Plaza East, Montauk, NY 11954
or (212)428-5879

MONTAUK

1 BR EFF. $1600 SEASON
2 BR EFF. $2500 SEASON
3 BR HSE $3000 SEASON
2 BR DPLX APT $2800 SEASON
Short Weekends, Mid Jun to Mid Sept
4 tennis courts, large pool, game rm, sailboats, motorboats & more.
Star Island Properties Inc.
(516) 668-5151 Tel

MONTAUK-New ocean view deck, Hse 3 BR,2 bth,fp,fully equip blt,$67,500

FRANK A.CAPOZZOLA
Sales & Rentals 516/668-2307

MONTAUK-2 bdrm cottage, walk ocean, rent 2 wks over July 4 or Labor day. 516-668-9224 wkends;914-683-2535 wkdys

MONTAUK
For family near beach 2 bdrms, lvg rm, kit, patio. Long season 2000. July & Aug 1800. (516) 668-3081.

MONTA

هكذا من الاصل

VACATION— LUXURY HOMES

From Preceding Page

Offices-New Jersey 1283

MORRIS CO
Fully a/c office; 10,000 to 80,000 sq ft; $5.00 per sq.
201-361-7315

OFFICE SPACE IN ELIZABETH N.J.
Harry Rose Management Co.
201-353-2400

Offices-Connecticut 1271

WESTPORT-Office buildings for lease, 3500 sq ft 2 story bldg. 10,000 sq ft 1 story bldg. Also can build 60,000 sq ft or larger bldg to suit for corporate offices. All in Westport,Conn with Post Rd (US Rte 1) location. Contact owner by writing to: P O Box 38, Westport Connecticut 06880

Professional Offices 1234

5TH AVE., CORNER 9 ST
Psychiatrist or Body Psychotherapist
Newly remodeled office. Private street entrance. Furnished. Shared waiting room. Immed occupancy. 673-6727

73 Street, 130 E. 861-6100
MEDICAL-DENTAL-PSYCHIATRIC
Part time & full time etc spc. Equipped-furnished-services.

86 St, 41 W, off CPW. Prime Street front Medical or Dental Offices avail in newly renovated dmen Blds. 2 Suites approx 900 sq ft each. Call Paul Portnoff at 737-6621 or 873-1030.

104 St-105 St-1661 Lex Av
Doctors office to let, all yrs estab practice. Complete floor 718-7455

BETHPAGE-L.I., Rte 107 Prof'l Bldg. free-standing 1350 + parkg ofcs, 12 car parking for 966,000 516-822-5610

BROOKLYN
Kings Highway—Ocean Pkwy
3½ Rms suitable for Doctor or Dentist, centrally loc. private ent. 2½ mo Air Cond 338-2395 or 343-8504

FOREST HILLS Central Location
EXCELLENT FOR MEDICAL CENTER
Betwn Queens Blvd. Austin & Continental Ave, Immed.Occ. Owner 261-6902

FOREST HILLS-5 rms, frnt entrance, doctor for 30 yrs. 261 Queens Blvd. Call LIA-1451 or 261-1705

Rego Park 93-24 Queens Blvd (62 Ave)

4 RM SUITE
STREET ENTRANCE
Near Woodhaven Blvd Station Ind
2 BLOCKS FROM ALEXANDER'S
Supt or 796-2600

RIVERDALE
MANY FINE LOCATIONS
NO FEE (212) 796-2600

SEAFORD-1000 sq ft prof'l office space, A/C, walk-in, all utilities. $375 Helmann 781-3211

Desk Rooms-Manhattan 1301

5th AVE 505 18th FLR
MAIL-TEL-MOD. FURN OFFICES
CLARK 687-0890-P EST 1915

$35 PRIVATE OFFICES, air-cond, furn. Modern 24-Hr Mimeo Mail Phone, Mail & Stenо Services. 246-5300

Business Places-Misc. 1382

EAST NY-choice loc, Yd 50'X100' c/o for wrecking cars & trucks. Sale or lease. 848-2604.

Business Places-Rtl. 1383

LOFT/STUDIO wanted in Soho, preferably furnished. Reply 50 Gerrard E., Apt 10b, Toronto, Ont., Canada.

APARTMENTS — 2323—1325 —

Apartments Furn.-Manhattan

One & Two Rooms 1501

12th ST E (107 University Pl)
1½ rms, loc lib, mod, exc $230 mo. No fee. Supt 9-6

21 ST 255 W.Jr Exec Studios-Mods 1½ rms, complete eat bath, kitchette, linens, no pets, $150. Also 2 rms A/C

25 ST 7 Third Ave-Quiet heart & station. July & August. A/C cond. 889 7142

21 ST 4 WEST (5TH AVE)
Furnished Studios-Finest loc, with cook-ing, 24 hr lobby attendant $40-50 wk

W 57 ST nr 11th Ave, The "Executive" A full hotel offering top services, low weekly/monthly rates. Call MU 6-0300

35 ST, 150 EAST Betwn Third & Lex

Studio $287
ALSO 1 BEDROOM ONLY $475
DRYDEN EAST

WEST WAITE 679-2600

W 35 WEST (nr 5th AVE)
TIMES SQ. MOTOR HOTEL
Offers an Open Private Suite, Kitchenette, Private Bath, Color TV, Radio & Electric Clock, Daily & Weekly Rates
See Jim Manager 354-7700

44 ST, 230 E.nr New Lux Bldg
1 rm studio $150 up
Office space 145 sq ft

47 ST, E. Clean complete studio plus Gas, Electricity, Tele. 832-0861. Best 6-9 P.M.

51 St W (5th Ave) Studio, 1 lrg rm, pleasant, office, large kitchen, bath, $175 (212) 586-7940

54 ST, 311 E. THE SUTTON EAST
LUXURY AIR-COND BUILDING

1½ Elegantly Furn Rms $285
LEASE PL 2-7417 OR 593-0410

50th ST E-Cozy studio, A/C, bar, cable TV, all appliances & linens included. $338. Call 397-0437

55 ST W-Nice Dyke studio suite! Live-in studio furniture, skylight, bath, kitchette, $220 incl June-Aug. 757-1159

12th St (205 2nd Avenue) NO FEE
Lge STUDIO a/c, WBF, free gas, laundry on prem. $225. Supt or 982-6687

13 ST, 305 WEST
LUXURY AIR COND ELEV BLDG
STUDIO $275: 3 RMS $320
Supt premises or 243-5337

13 St W (btn 6 & 7 Aves) Lge 2 rm apt in owner-occupied brownstn, grv entr, WBF, orig wide plank firs, lg eat-in-kit. Refs. $325. 924-2805.

13 St E near 3rd Ave-1½ rms. Small modern bldg. $175/month. Call 777-0788. No fee.

14ST, 343 W. NO FEE $250-$260

UNIQUE NEW STUDIOS
W/B tub, brk wall, beam ceil, sep kit, TV sec, A/C, laund rm, cable TV. No fire escapes. 242-5829 Nr Ninth

14 St, No Fee 24 Hr Lux Drmn Bldg
MAGNIF STUDIO, Sep Kitch $270
LARGE 1 BEDRM, Sep Kitch $325
FULL 2 BEDRM, 2 BATH $495
Central A/C & Gas incl, 7 W. 14th nr PARMAN CO., 929-3613 or 744-4700

14th ST. E. $140
SUE RADER NO FEE 371-4460

14 St (1-2 Ave). Brite mod studio, A/C, secure, clean, free gas, low fee $190 PAN AM 34 W. 15th St. 741-2919

16 ST, 151 WEST
LUXURY AIR COND ELEV BLDG
2 RMS $250; 3 RMS $325
Supt premises or CH 3-6176

17th St 131 E No Fee
Studios, A/C, free gas, secur sys laundry room $245-265. See/call 932-3433

17 ST, 136 East-NO FEE! Elev Bldg Beautiful Studio & 2 Rm Apt: A/Cond Supt prem YU 2-4649-5PM AL 4-5466

19 St, 328 W NO FEE
Lge Studio. Recently renovated bldg. A/C, Laundry, $225. Supt. 242-6657

19ST 344 WEST NO FEE
FULL 3 ROOMS $250
Supt Apt 3E or call CA 8-1201

20's W-Quiet 2½
Lg sunken LR sep mod kit din area drso rm, 24hr drmn, some lux, conv trans, cable TV avail NO FEE WA9-5121

20's E, nr 3rd Av. Studio apt in fine elev mod bldg. A/C, secure, clean, $220 PAN AM 34 W. 15th St. 741-2919

21 ST, 350 W. Front studio, kitchtte, renov, elev bldg, A/C, alarm, free gas, $250. No Fee. Immed Poss. Supt or 242-1500 weekdays

21 St, W. Quiet studio, A/C, new appli, lndry, alarm system, good block $195 PAN AM 34 W. 15th St. 741-2919

23 ST W-LARGE LIVROOM
FREE ELEC, SEC. DRMN BLDG.
$175, SELDEN MU3-4600; 677-1279

24 ST W-2½ rms w/sleeping alcove, sep kitch, renovated elev bldg, $290 incl utils. 675-0090 eves & weekend

24 St E L-shaped studio, bright/sunny, sep kitch, cook a/c, DW, 24 hr drmn $304. 686-5440; 228-7578

24 ST 320 EAST
LUXURY AIR COND ELEV BLDG
STUDIO $265; 1-BEDRM $305
Supt prem 9-6PM, Mon to Sat

27 St 325 E off 2nd Ave No Fee
GREAT STUDIO SEP BDRM 2nd flr Air Conditiere on Prem cr. 679-2139

28 St E bet 2d & 3d Ave
Take over 2 yr lse, studio in renov bldg $231 inc incl gas. Call 889-5401

28 ST, 229 E (2-3 Ave): Lovely A/C 2 rms, $255.50; 2½, slep alc, $285.50. Free gas! No Fee! Lux elev bldg. Supt

29 ST 229 E, Studio & 1 BR, No Fee, Free Gas, Nice Modern Clean Bldg. See Supt Apt 1E.

29TH ST Off Park-Gen apt in charming brownstn. $300 per mo. Immed occup. 686-5229 day 688-2547 eve Owner

34 St-249 W 1½ Rms (Sep BR) $195. NO FEE. Manned elev'r. See Supt or call 279-3432 or 362-8262

35th off Park, charm studio in renov brnstne, sep kit, walkup. $275 831-7785.

37 St 144 E. Charm'g brwnstn. Parlor fl studio - 3pce lit ckg, brk wall, cpr'd halls hi ceil $295. Maiden 628-6600

38 ST, E-Kips Bay Area No Fee
MODERN STUDIO, $220
Sep kitch & bath with windows
Completely remodeled secure bldg
Mr. WOLF. 777-9000. Mon-Sat

40'S EAST. Must rent great studio sal in choice owner/mgmt bldg in Grand Central area. ONLY $30! CALL 986-5327

Apartments Unfurn.-Manhattan

One & Two Rooms 1511

40TH ST., 240 E

MARLBOROUGH HOUSE
Spacious Studio suite $400
19TH FL.
LARGE SLEEPING ALCOVE
No fee. All year enclosed swim Club available on Club Memberships.
Agent on premises
867-0666
DWELLING MANAGERS
OWNER-MANAGEMENT

46 St, E. studio & mo sublet. A/C luxury doorman bldg. $275. Call eves: 682-5107

48 St 321 EAST
2½ rms-immed-A/C-24 hr drmn

50-60'S EAST 2,2½
lux, hi rise, drmn, a/c, lg closet, Fr.$300-$350 bar UN1-8950

50s E Drmn 2 $285
See Fri, sip, A/C Redman 355-2277

54 ST 333 E NO FEE
CHARM'G A/C STUDIO $310
Convenient transportation. See Supt

55 ST W nr Columbus Ct-1 BR apt, new refr & stove. June 1, 24 hr sec. $265 mo. 350 W. 55 St. 677-8774

56 ST 449 W-Mod Apt Hse
Studio & pdr, 1½ rms, k'nte, tile color bth-freshly painted $185-205 CL5-4318

57 St 417 E Sutton Lg studio bet ut vu A/C mod kit & bth 24 hr drmn, G&E incl. Pass by July 1. $495. 355-3464

60's, 70's & 80's East
Never A Fee Owner Mgmnt
Dozens of apartments available
STUDIOS OUR SPECIALTY
879-0580 Weekdays 737-2188 Wkends
Office 1441 1st Ave(betwn 85 & 86 St)

60'S (OFF FIFTH AVE)
Elegant Townhouse Studio
Large liv rm, 12ft ceiling, wbfplace, charming. Avail Immed $450 Mo
D. Buttons, Inc 751-9790

60's E.Lux 2½ Hi flr.New central A/C drmn bldg.W/indoor swim pool + sauna $345 Call: 935-1575

60E "Tru Bmstn 2" $214
20x14L,R Sep Kit-No Fee 861-3330

63rd ST, 225 EAST LUXURY BLDG
Renoir House
Studios $395
1 Bedroom $460
CABLE TV AVAILABLE
See Agent on Premises

70's EAST 363 E. 76th St.
Apt 20E-2½ Rooms, dining foyer, living room, dressing room, spacious closets $370.
Immed or future occupancy. No Fee
Central A/C. 24 hour doorman.
See Super or call wkdys. UN 1-2980

70's EAST 363 E. 76th St.
Apt 20-2½ rm apt, sleeping alc, dress area, kitchen, foyer, lam. $375
IMMEDIATE NO FEE!
Central A/C, 24 hour doorman.
See Super or call wkdys. UN 1-2980

70'S E. 1380 1ST AVE. SEE SUPT
SOUNDPROOF LUXURY BLDG.
STUDIO APT $265
FURN OR UNFURN

70's E. Off Lex Townhouse Studio 20x20 woodburning fireplace sleeping loft, lin-ed closets, bar, $325.00
Pan Am Rentals 1049 Lex Av 628-1300

70's & 80's E-Renov stud $195
Immac air cond apts. Great values.
M.R.C. 236 E 77 879-1710

70-80-90 EAST NO FEE
STUDIOS $185-$355
OWNER-MGMT 354 E 81 St 472-2130

70s W-x-lrg studio, free G&E,kitte, elev attend bldg w/indry. Values$215
INTERNATIONAL REALTY
2061 BWAY(71 & 72St) 799-6644

70's EAST 363 E. 76th St.
Apt 18E-Studio w/sleep alc, terrace, dine area, spacious closets, $405
See Super or call wkdys. UN 1-2980

Twin Studios
70sE Semi Lux Elev 2'
20x14L,R + ALCOVE + A/C $222
FEE PD BY OWNER UN 1-3330

70's E-2 rms, A/C, nr subway $310; lux. drmn 2½ rms $338; studio apt, sep bdrm, elev, A/C $270 Blk 734-5540

70's (Mod) Great Stud $285
M.R.C. 236 E 77 879-1710

70E Drmn studio patio $308
245 E 72 St RODMAN 734-6000

70's W. Lrge frnt studio, owner occupied. Brnstn $340+sec dep. 787-0053 Al-F: 873-3627 Sat-Sun after 10AM

71 ST W.235 Studio, kitchette $225 mo & $150 mo + 1 mo security.Utilities included.Work refs. 595-0930

72E'Sunny A/C Studio'$179
OFF 2ND-RENOV BLDG-18FLR
No Fee-Large 215-5219 861-3330

73 St E. Large studio, facing front, A/C. Window in eat in Kitch. $240. ALSO 1 bedroom, A/C. $345. 472-6712

73 St W X-Lg Stu $235
brite, pd kitch, grt block. 787-6171

73 E Mint A/C Brnstn 2 $198
See kitch, hi ceils. PAL 348-1000

74TH ST (OFF PARK)
Elegant Townhse Studio
Large living rm, Wof: 12X16 ferr:full sep kitch w/dishsr; lge bath $400
D. Buttons, Inc 751-9790

74E'Immac Elev Bldg'$206
LRG A/C STUDIO SEP KITCH
NO FEE: 2 sep rms-$309 861-3330

74 ST, E (Mad-Park) Newly Renovated Townhouse. Studio, DA, DW, W/B/Fpl, lge Terrace, $425. Owner 737-8094

75 ST, 319 E. NO FEE
Lrg sida, New A/C elev bldg, sep kit, free gas. $255. LE 5-4112; BU 8-0077

76 ST,345 E off 2nd Ave No Fee
GREAT STUDIO $295
Air Conditioner,350 E.76th. 472-2130

76 ST W off CPW. Renov brnstone, brick wall, studio, private staircase, landmark block. $245 mo. 799-6816

77 St,338 E. Choice Area,Nr.Sub
CHARMING BROWNSTONE
LOVELY 2½ sep bdr $340
NO FEE 472-2130

77 E Semi Lux Studio $205
Elevator... Laundry. Res Super 348-1000

78 ST, EAST 22ND
Studio apt, $300, heated, for appt. UN1-6040. 10 AM to 5 PM.

80's E (LOW)OFF LEX AVE
MODERN 1½ STUDIO $235-250
Brite-North-Line-New Decor
Also 3 Rm E 79-Big Kitchen $320
HI FLR-NO FOR LOW FLR-BLK
NO FEE AGENT 755-4830 NO FEE

80's E. Large garden studio located on tree lined block, sep. eat-in-kit, A/C laundry, great value $240.00
Pan Am Rentals 1049 Lex Av
cor 75 St open 7 days 10-7. 628-1300

80 ST 102 W.
RENOVATED NO FEE
Intercom locked doors, elev, compactor 1½ rms $195. Free gas. Supt. 724-9468

80's E. (low) near Park Ave
studio w sep. kit. A/C 24hr elevator laundry, $275.00 many more call now Pan Am Rentals 1049 Lex Av 628-1300.

80E'Roman Villa-Grdn Entr'
18x12,R-SEP KIT-TILE BATH
ONLY $199-NO FEE 861-3330

80's E. Secure Well Kept Renovation Studio separate kitchen a/c $213.00 Pan Am Rentals 1049 Lex Av. 628-1300

.80 (PK) Townhse Studio $260
WBF,Hi ceils,.sep kitch. 348-1000

80 W Lux Drmn Studio $210
Very large..Call Dale 860-1968

80's CPW X-lg Stu $235
Bay windows, 14' ceil, sunny 595-0200

84TH STREET-538 EAST
STUDIO. Modern air-cond elevator bldg. $250 month. 737-2171

85 St. W.-Garden Studio
With sep kitchen, $225 incld utilities. Avail June 1st. 873-4316

85 (PK) Brownstone Stu $195
Very hi ceils, sep kitch. PAL 348-1000

86 ST E-Luxurious high rise. D-W, A/C. Terrace, Indoor Pool, doorman. Sublet 10 months. $330 mo. Call: 348-3666. Eves. KI 7-2670.

86 ST-C.P.W.-Studio
24 hr drmn elev bldg, fully sprnkl. Long sublet $195 mo. Avail immed. Call Mr Apt 877-6809

86 St, 200 W. 2½ Nr Rvrsd Dr. A/C outlets, free gas, nr all trans. No fee. Locked door. $245 Nelson 496-2843

86 ST, 41 W. off CPW. Apt 18A. Studio, $225. 24 hr drmen, closed circuit TV. Immediate occ. 787-6621

85 ST 314 E CARL SCHURZ PK
CHARMING STUDIO $290
NO FEE. Air-cond. Elev. See Supt

87 St WEA Brnstne Stu
$210.brite,sleeping alcove. 787-6171

88 St,321 E. Gracie Sq. No Fee
1 bdrm dale,2 full baths $400
Mr.Dellargan-539 E.88th 472-2130

89 St, 205 E. 22 ft studio, eat-in foyer, renov bldg, A/C, free gas, $235; No fee, pets 6/15.Supt or 252-1500 wkdys

89 St, E. (1728 2nd Ave.) Large studio sep. kitchen A/C $185. See supt or Call Pan Am 628-1300 1049 Lex Av.

Apartments Unfurn.-Manhattan

One & Two Rooms 1511

90 ST W, Bet RSD & WEA—1 lge 2½ rm apt—$250; 1 rm 2½—$200. Free gas. Call owner 865-7885

90's E, off 5th Ave, on 96 St, studio, Charming, spac. , windowed kitch, hi rise lux bldg. Drmn. $285. 914-762-2012.

91st ST-Park-Lex, garden apt, lrge LR, frplc, bdrm, kitch, din area, bth, 4 closets + bsmt util rm. $330. 865-1453

93 St, 322 E-studio & 1 bedroom apts, A/C, Cable TV, free gas. See supt. premise. No fee.

93 St,334 E off 1st Av Brunstn
Lovely 1 BDR No Fee $310
Mr.Szarka on Prem or 472-7130

96 St (corner Park Ave) 2½, sepnt BR $215 NO FEE. Supt 71 E 96 St or Apt 5-E: 289-4974 or 362-5822 wkdys

105 ST 314 W. Twnhse, riv vu, 1 BR apts: also studios, garden. Immed occ. Rees, no fee. Super 24.

GRAMERCY PK, 30 E 22 St, 1½ rm studio, elev, conv trans, $210/mo. No fee. Supt Wkdays. 8AM-5PM, Sat 8-1PM MA 5-1477 or ofc direct: 914-763-5005

GR.VILLAGE Nr. Wash Sq.Village
88 BLEECKER ST
LUXURY AIR COND ELEV BLDG
Studio $290; 1 Bedrm $340
2 Bedrooms, $440
Supt everyday 9-6. OR.4-7392

GRVILL W. Lge brite studio, eat-in kit, older elev bldg, good clnts $225
PAN AM 34 W. 15th St. 741-2919

GRVILL W. Quiet studio, sep kitchen, good appliances, small pet bldg $200
PAN AM 34 W. 15th St. 741-2919

JONES STREET (VILLAGE) APT. TO RENT. FACING FRONT. $320 MO. CALL 989-1319 or 789-7540

PARK AVE, 7
Studio apts $275
IMMEDIATE OCCUPANCY
See Supt on premises. 663-0320
HELMSLEY-SPEAR, INC.
Ms. Cristini 687-6400

PARK AVENUE, 1065. Lg studio apt, sleeping alcove, dressing rm, lg kit, lux bldg, 24 hr drmn. $425. 831-4639

RIVERSIDE DR 243 (cr 96 St) Fine 14 story bldg. 2 rms, kitchnte, incl gas. $210/mo. See Supt.

RIVERSIDE DR-Studio, summer sublet w/optional 1 yr renewal, river view, sunny, a/c, $230. Morns, eves, 874-0228.

W.E. Ave-below Columbia-Hi flr sunny 2 rms. Interesting layout/vrm, all window fvr. Lge sn studio-liv, eat-in kit. Rococo art-deco architecture. $220. SUBUD 874-4222

WEA. Studio $195, bright & sunny, 2nd flr-front, nice quiet bldg.
Call UN 5-6229

LAURIE BRANT
UNIQUE APARTMENTS 877-2501

Three, Four & Five Rooms 1513

2 AVE—317 (195T)
3 rooms, private entrance. $220. Supt 254-4353 or (914)946-4319

3rd Ave.111(bet 13-14 Sts) NO FEE
17 STORY LUXURY BUILDING
DOORMAN-TV SECURITY
CABLE TV SOON AVAILABLE
Move Now-Lease Starts July 1
3-3½ RMS $306-$344
WINDOWED KITCHENS & BATHS
2½ ROOMS-$250
Owner Prem, Mon-Sat, 9-5
CALL: 533-0403

35T 185 EAST NO FEE
Elev bldg. Lhrm, kitchen, dorm, tile bth $185. See Supt Apt 1F

6th ST. 409 EAST ELEV BLDG
3 ROOMS, $190
See Vessel, apt 5 or 674-2672

6TH ST 529 East. Half flr thry, 3 rms, brick walls, tub in kit, clean, light & airy. Locked bldg. $150, 677-0218.

8th St on Bway & Waverly
240 Apts
Rented in
80 Days
at the New
HILARY GARDENS
in the heart of the Village
300 MERCER ST.
A Magnificent 35-Story
Luxury Hi-Rise
UNUSUAL LUXURY VALUES
FULL 1 BEDRM.....$385-$445
FLEX 2 BEDRM.....$530-$595
(2 baths)
FLEX 3 BEDRM.....$685-$760
STUDIOS ALSO AVAILABLE
.Swim Pool & Sauna
(membership plan)
.Windowed Kitchens
.Dishwasher in Every Apt
.Yr round air cond & heat
.24-Hour Doorman
.Full Security
.Attended Garage in Bldg
.Many Suites w/Balconies
.Free Gas
BMT Subway at door. 1 block to IRT
Just steps from NYU
260-6960
Decorator Model Apartments
Agent on Premises Daily & Sun, 10-7PM
J.J. SOPHER & CO., INC.

8TH ST. vic (2 Ave)On beaut St. Marks Pl. Renov brwnstn.Secure bldg.w.b. lpci, A/C.Lg 3 rms.All elec.$290. No fee. Agt. 677-7120

8th St (107 St Marks Pl) NO FEE
Large sunny 1BR apt, a/c, free gas laundry room. $265 Supt or 982-6687

9TH ST., 63 EAST
RANDALL HOUSE
1 Bedrm, 11th Fl $395
NO FEE
FULLY AIR-CONDITIONED
DOORMAN SERVICED BLDG.
Agent on premises
228-8380
DWELLING MANAGERS
OWNER-MANAGEMENT

9TH STREET, 69 WEST
LUXURY DOORMAN BLDG
ON TREE-LINED STREET
2½ ROOM APTS .....$325 & $327
3½ RM PENTHSE APT $454
SEE SUPT or CALL 254-7070

9 Ave nr 42d. 2½ rms, clean safe bldg, lo terr. $200. Realtor must buy carpeting, drapes & window guards $500 firm. 594-6363

10 ST, 15 E, 3 rms, wind kitch & bath renov elev bldg, a/c, free gas, alarm, $400, no fee, Immed Poss. Also: 4 rms, $475. Supt or 252-1500 weekdays

12 ST, 15 W-OFF 5TH AVE
Lovely Large 4½ Rms with Balcony
in well-maintained, Doorman Bldg on Beaut Quiet tree-lined St. 243-1496

12 St (2-3 Av). 1 bdrm apt, mod appli, A/C, clean, intercom, low fee $235 PAN AM 34 W. 15th St. 741-2919

13 ST, 400 EAST NO FEE!
(Between 1st Ave & Ave A)
3 ROOM APT. $280
Free Gas Small Modern Bldg.
Supt Mr. Johnson Apt 4R. 777-5799

13 ST, 305 WEST
LUXURY AIR COND ELEV BLDG
3 RMS $320; STUDIO $225
Supt premises or 243-5337

SYSTEMS ANALYSTS
find jobs on the Classified Pages of THE NEW YORK TIMES.
69 jobs for Systems Analysts were offered one recent Sunday. Plus those mentioned in Employment Agency listings.
The New York Times
First in New York in job advertising.

Apartments Unfurn.-Manhattan

Three, Four & Five Rooms 1513

14 STREET NEW HIGH RISE
EVERYTHING
AT YOUR
BECK & CALL!
COURTNEY HOUSE
55 West 14
24 Hr CONCIERGE
CENTRAL AIR COND
FREE GAS
TERRACES
DISHWASHERS
CARPETED HALLWAYS
TRANSP AT DOOR
East or West Side
STUDIO, 1 & 2 BDRM APTS.
Agent or Supt 924-0266

14TH ST SUBWAY AT DOOR
Manhattan Vermeer
77 7th Avenue
.24 HR DOORMAN SERVICE
.FREE GAS
.YEAR ROUND INDIVIDUALLY CONTROLLED AIR COND
.DISHWASHER
.GARAGE ON PREMISES
1 & 2 BEDROOM APTS
ALSO STUDIO APT
Apply at bldg or WA 9-0646

14 St, No Fee 24 Hr Lux Drmn Bldg
MAGNIF STUDIO, SEP Kitch $270
LARGE 1 BEDRM, Sep Kitch $325
FULL 2 BEDRM, 2 BATH $495
Central A/C & Gas incl, 7 W. 14th nr PARMAN CO., 929-3613 or 744-4700

15 ST 207 E (OFF 3rd Ave)
Gorgeous semi-luxury elev apt house
SPACIOUS A/C 3 RMS $394.25
See Supt prem: owner-mgt 228-7590 Tues

15 St, W. 1 bdrm apt, mod appliances, A/C, lndry, intercom, low fee $235 PAN AM 34 W. 15th St. 741-2919

16 ST AT FIFTH AVE
Unbeatable Value!
16 W 16 ST
CHELSEA LANE
CLOSED CIRCUIT TV SECURITY
24-HOUR DOORMAN SERVICE
2½ Rm $316.30
1 Bedrm, 4 Fl $380.00
1 Bedrm, Terr $410
ALSO 2 Rms, 4 Fl $275
IMMEDIATE OCCUPANCY
YU 9-6590 YU 9-7887

16 ST, 151 WEST
LUXURY AIR COND ELEV BLDG
3 RMS $335; 2 RMS $290
Supt premises or CH 3-6176

17 St bet 2nd & 3rd opp Stuyvesant Pk Garden apt w/52' living area + 1 BR & bth. WBF. $375 mo Works 477-5095

18 ST, 285 WEST
LUXURY ELEV BLDG
3½ Rooms, $275-$285
NO FEE Supt. 243-6839

18 St. W. Chelsea-lux drmn bldg.3½ rms.a/c,huge hi fl.Immed occ. $318 BERGMAN REALTY 249-9741

19ST W-CHELSEA Newly renov Townhse DUPLEX. High ceils. 3 bdrm, 2 bth, d/w, reel fpl, exp brk wall, air cond, terraced garden. Refs. $595 mo. 212-691-1345; 914 BP9-7235

19 St, 328 W NO FEE
3 Rms. Elev Bldg. Sep kitch. A/C. Laundry. $325. Supt. 242-6657

20's EAST NEW
FANTASTIC
HI-RISE VALUES
at the fabulous
COOPER GRAMERCY
255 EAST 23 ST.
(Corner 2nd Ave.)
In the Charming
Gramercy Park Area
IMMEDIATE OCCUPANCY
Studio apts $270
1 Bed (big) $416
2 Bed sep din rm $553
3 Bed sep din rm $661
All luxury amenities
including 24-hour doorman
full security & air cond
On-Site Gar. $55 No for Tenants
FURN MODELS ON DISPLAY
Agent on Premises
Free parking while viewing apts
679-5349
J.J. SOPHER & CO., INC.

20's EAST MULTI-LEVEL
In The Heart Of
GRAMERCY PARK
KEY TO PARK
134 E. 22 St.
Spacious & unusual 1 bedroom duplexes and triplexes. Modern kitch. Carpeted corridors & all luxury amenities.
$395 to $495
IMMEDIATE OCCUPANCY
677-2910
Renting Agent on Premises daily & Sun
J.J. SOPHER & CO. INC.

20's EAST (at 3rd Ave)
CHESAPEAKE HOUSE
201 E. 28
STUDIO & 1 BDRM APTS
Central Air Cond,
24 Hour Concierge
Supt or Agent 689-8984

20's E/East River Drive
WATERSIDE
A choice selection of studio, 1, 2 and 3 bedroom apartments is available at the lowest new riverfront rentals. Please call 689-8122 for an appt. Open daily from 11-7.
PEDESTRIAN ENTRANCE
25th Street & east River Drive
AUTO ENTRANCE
23rd Street Under East River Drive
1 Hour Free Parking

20'SE New Bldg No Fee
HEATHER HILL
216 E. 29th St.
STUDIO w/Sep Alcove $280
1 BEDROOM APT $290
Agent on Premises 683-6399
Leasing and Managing Agent
Corcoran-Simone

20's W 435 W 23 Beautiful
London Terrace Gardens
SPACIOUS 1 bdrm apt
Free G&E, free swimpool & sundeck, windowed kitchen.
Resident Mgr on prem 243-7000

20's W. Remodelled 4 rms, new sep kit, excellent for sharing, low fee $275 PAN AM 34 W. 15th St. 741-2919

20's E. Pretty 3 rm apt, very sunny, Excellent mod elev bldg, A/C $325 PAN AM 34 W. 15th St. 741-2919

21 ST 36 Gramercy Park
1 BR $375; Jr 4 Rms $475; Studio & 1 BR Penthouse/Terr, facing park $425-$525; 2 BR facing Park $710. Park Privileges. No Fee. Agent 977-9000

21 ST W-4 RMS
well kept bldg. 5th flr. No fee $225 mo. 9am-5pm. Immed occpy DRE-2545 Sat-Sun 9am-2pm

21 ST, 360 W, 3 rms, renov elev, a/c, Free Gas, storm, $295. No Fee. Immed Poss. Supt or 252-1500 weekdays

Apartments Unfurn.-Manhattan

Three, Four & Five Rooms 1513

22 ST,321E GRAMERCY PARK VIC
Air-cd Studios, 1 Bedrm and 2 Bedrms Triplex's. $265-$479. Only a few left. Swim Club on prem. No Fee. 673-3221

23RD ST.,255 W
CHELSEA-YES!
One of the most interesting areas in New York opposite the famous Chelsea Hotel AND near many other N.Y. landmarks. Convenient, modern, well-lighted, doorman service building.
1 BEDRM $325
2 BEDRM $435
NO FEE
CH2-7191

23 St, 310 E Prewar HiRise
2 BR, 30'LR, sun $490
25x12 studio-10'ceils $295
View 4-6 wkdays wkends 260-2210

26 ST, 220 EAST
LUXURY AIR COND ELEV BLDG
1 BEDRM $265; STUDIO $245
Supt prem 9-6PM, Mon to Sat.

28 ST, 136 E.Livingrm.Air,sdrm $198. Great loc.No fee. See Supt Mr.Thomas at 104 Lex Ave MU 3-5674

28 ST, 229 E (2-3 Aves) Lovely Air-Cond 3½ Rms, $339.50. Free gas! No Fee. Mod Lux Elev Bldg. See Supt

30'S East NEW
IMMEDIATE
OCCUPANCY
AT THE
PRESTIGIOUS
CARLTON
REGENCY
NORTH
LEXINGTON AVE. & 37 ST.
In the heart of
Fashionable Murray Hill
Huge Bedroom Alcoves
$405 to $465
Full 1 Bedroom Suites
$435 to $515
Flex 2 Bdrms, 2 Bths
$628 to $825
Extraordinary
2 Bedroom Duplexes
w/separate dining
rooms & 3 baths
$975
683-4264-5
Rental agent on premises daily & Sun
J.J. SOPHER & CO., Inc.

30's EAST COR 3rd Ave
LAURENCE
TOWERS
200 E. 33rd
32-Stry Lux Bldg
1 & 2 Bdrm Apts
$420-$585
Immediate & future occupancy
MOST APTS-2 BATHS
Great layouts, many with windowed dining & kitchen
Terrace with magnificent view
24 Hour Doorman Service
Dishwashers in all apts
Close circuit security TV
Attended garage
Agent on premises, 10 AM-6 including weekends or call 683-1770, 896-9600.

30's EAST SECOND AVE
300 E. 34th St.
Free Electricity
A FEW CHOICE
1 & 2 BDRM APTS AVAIL
Same Sublets
Indoor & Outdoor Pools
Health Club (membership)
RENTING OFFICE OPEN 10-6
FREE PARKING FOR INSPECTION
685-2346 or 686-4991
Owner/Management

30's E. DUPLEX
Rare apply in prestigious bldg in heart of Murray Hill, 2 big bedrms, 3 baths, sep dm, wind kitch. Must be seen. Immed occupancy. No fee. 5775.
J.I. SOPHER & CO. 683-4264

30's E-renov elev finishes 1 BR, bi-level, southern expos. $360 Call 686-6580 or Supt 683-1699

34 ST., 333 EAST
3 Rms, 7th Flr, Full Service A/Con Bldg. $385. July 1st. Apply prem or ENGELMAN & CO: CH 2-8894

35 ST Btw Park & Lex. 1 Sublet 1 BR. LR, DR. Small gallery, terr, kit, 2 baths $510. mo. 686-6131. 632-1467

36 ST. EAST
40 Park Avenue
A very good, well-staffed building in convenient Murray Hill.
APT 15-A...a very pleasant, quiet 3½ room apartment with a West balcony terrace. It is immediately available at $316.67 per month to Sept. 30, 1977, and then $330 per month to Sept. 30, 1978.
APT 7-D...a very attractive 3½ room corner apartment with a balcony terrace overlooking the Avenue. It can be available very soon at $335.51 per month.
Mr. Tucker, at MU 9-2067, will be pleased to arrange a time convenient for you to look at these good apartments.
Rudin Management Co.,Inc.
Renting & Managing Agents
345 Park Ave. 644-8500

37 St to 38 St At 3rd Ave
There is Only
ONE
MURRAY HILL
MEWS
160 EAST 38 ST.
Private Street & Driveway
36 Stories & Year Round
Swim-Health Club.
Member Plan
Splendour
Magnificence
Security
1, 2 & 3 BDRM APTS
490-0114
IMMEDIATE OCCUPANCY
OPEN 10 AM to 6 PM
PARK FREE TO SEE APTS

37TH ST., 201 EAST
THE WINGATE
1 Br,5th Fl $418
AVAILABLE IN LUXURY DOORMAN SERVICES, A/C BLDG
No Fee
Apply at Building or Call MU 2-9450
DWELLING MANAGERS
OWNER-MANAGEMENT

38 ST, 155 EAST
4 Rms, 2 BRs $594.80
4½,2 BRs (Jul 1 Occ) ..$649.76
PHONE: 679-6485

Cont'd on Following Page

APARTMENT HOUSES —700—

Manhattan 701

70s E nr 5th Ave-elev Multiple dwellings, 4-1 coms, 9 apts, Landmark. Call owner after 6PM (914)356-0258.

72St E-bet York & East River. 33 apts, rent controlled + store for sale/lease. PO. Box 3086, Astoria NY 11105

GREENWICH VILL/Bleecker St-2 adj bldgs, opens 20x100 ea. One store 3 apts each bldg. Owner OR 5-8018.

Bronx 703

GRAND AVE (72nd) APPROX INCOME $60,000! Corner w/stores, 30 units. Estate $115,000 FULL PRICE. TERMS! BROKERS INVITED. BKR. KI-4-6110 or 796-2009

WASHINGTON AVE 1111-1113, 167 ST —2-8 fam brick, good equity, reduced to $27M for both. 299-2562, 427-1989.

WEST BRONX-MERRIAM AV 173 ST 45 units, 3s, 4s & 5s. Annual rent $73,000 —Scroll $250,000. Full price 1X annual rent w/$15,000 cash. BROKER 367-8735

Brooklyn 707

FLATBUSH brick corner-vacant on title, 5-family, store, 3 garages. 1 block Newkirk I RT. IN 3-2572.

HIGHLAND PARK VIC-(3) 8 fam houses, all brick, attached. No Repairs needed. No violations. Good income/expenses. Pvt bldg. Min Cash $50,000. $80,000 for both. Owner, 827-5495

Queens 711

ASTORIA-25 fam brk, $31,000 income. Price $100,000; mtge & terms avail. LEWIS & MURPHY 446-0100

JACK HTS-All subways. 27 fam. Good income. Low, low downpayment. GEORGE C. JOHNSTON JR INC. 75-48 Roosevelt Av HA 9-4000

KEW GDNS-7 STORY
+ 10 stores. Car bldg. $2,000,000. Rent approx $250,000. Mortg. 212-769-2552 Eves/Wkends 516-295-1130

WHITESTONE — 20 garden apts. 230'x80', All 6 rms, 3

Apartments Unfurn.-Manhattan — Three, Four & Five Rooms 1513

Cont'd From Preceding Page

38 ST, E: Kips Bay area-No Fee!
MODERN 2½ Rms, $260
Includes tiled kitch & Bedrm in completely remodeled secure bldg.
Mr. Weil, 977-9000 Mon-Sat

39 ST E — Between Third & Lex
1 BEDRM APT, $375. ALSO
Studio $289
DRYDEN EAST
MISS MATZ 679-3900

40TH ST-140 E — NR 3RD AVE
Quiet Lux Bldg. 24 hour Security
1 BEDRM, AIR-COND ..... $383 incl gas
STUDIOS: AIR-COND $280-295
NO FEE — See Elevator Operator

40s E Drmn PH dpk: 2 BR
Wbfplc, 2 bth, sep kit, DW,priv roof terr, gas htg, sep rms, pd cpt $725
212 E 48 St RODMAN 355-2277

40'S E — 1 Bedrm, $375. ALSO
STUDIO, $289
NO FEE — CALL 679-3900

40'S EAST, choice 1 bedrm apt now avail in luxury owner/mgmt bldg w/24-hr drman in Grand Central area. Rent $399. Call 986-5327

40s E Lux Drmn 2 BR $549
212 E 48 St J. RODMAN 355-2277

40sE Drmn Jr 4+Cen A/C
Sun LR, raise din area-hi fl-so expo
$485 RODMAN RL TY 355-2277

45 ST — 651 9TH AVE
4 RMS, 2nd Floor, very good kitch. $240. See Supt at 649 9th Ave or call 265-0004

46 ST E — NEW 19-STORY & PENTHS
1 BEDRM APT, $399. ALSO
Studio $309
to $345. Includes Air-Cond'r, Gas
Unbeatable Deals Avail
330 EAST 46 ST
24-HR DOORMAN — ROOF GARDEN
CALL 986-5327
NO FEE — CARLYLE, Owner/Mgmt

46 ST WEST, $27—3½ modn rms main flr. Print drs always locked, clean, quiet, secure bldg, adults pref, $185. Super or Jay 80 8-8235

47 ST W-off 9 Ave-4 Rms
well kept bldg-5 flr, no fee $175 mo. Call OR5-2545 Sat-Sun 9AM-2PM

48 St, 212 E Prewar Drmn
Studio, free gas, hi ceil, wbf $310
1 BR, WBFPLC,hi fl $395
3½ rms, wind kitch,wbfplc,24x16 beam ceil $560 Bkr EL 5-2277

49 ST, EAST
OXFORD EAST
333 E. 49th Street
One Bedroom Apt.
Penthouse studio w/terra terrace
LUX BLDG-24 HR DOORMAN
FULLY AIR CONDITIONED
Mr. Horwath 421-2288

50'S E — NEW BLDG
RIVERCOURT
429 E 52 ST
PRESTIGIOUS 37-STORY BLDG AT THE RIVER
MAGNIFICENT RIVER VIEWS
1 Bedroom
Agent premises. 751-1110, or
Charles H. Greenthal, Inc
18 East 48 St — PL 4-9300

50's — New bldg nr Lincoln Center
330 W. 56 St.
25-STORY RESIDENTIAL TOWER
1 MONTH FREE RENT
1 Bedrm, $380-$415
SOME WITH SKYLINE VIEWS OR FACING SOUTH
Agent on premises. 757-4399, or
Charles H. Greenthal, Inc
18 East 48 St — 754-9300

50's E. — SUTTON PL
Huge 2 bdrm+dining rm & mald's rm, sep service entrance, built-in washer & dryer. Elegant apt. No fee. $1300.
J.I. SOPHER & CO. 421-4835

50-60's E.3½,4½,PH
spacious studio alcoves. 1 bd, 2 bd luxury, doorman, a/c, large closets. Pr $400-$1000 — bkr UN1-8950

50's to 80's,E-Luxury Bldgs
2½ Pr $300; 3½ Pr $330; 4½ Pr $450
3 BR Apts. No Fee to Tenant. 535-5300

50E Vc Drmn 1BR+wbfpl $395
Prewar bldg. free line st,hi fl,gal vo. free gas beam ceil bkr 355-2277

50s E Xlg Drmn 2½ $345
Sep kit, A/C, gd clos,big step alcy
212 E 48 St J. RODMAN 355-2277

50's midtown. Lux bldg. Lg studio, brns. view, 16th fl. $308 inc. util-Huge 2½. $349. 3 rm $400-245-7541

50's E. — $285
SUE RADER 371-4460

51 St, 410 W. — Gas Free
1 & 2 Bdrs from $200 to $225
See Supt on Prem.

52 st, 400 east
Unusual 2BR $700
2 br/WBF-9' din galry $850
24 HOUR DOORMAN BLDG
Incl elec NO FEE ESSCO 661-0700

54TH STREET, 200 WEST
3 RMS — $325 to $360
(Includes Electric for normal use)
See Supt on Premises

54 ST, 220 EAST
LUXURY AIR COND ELEV BLDG
2½ Rms $345; 3 Rms $415
Supt premises or MU 8-0394

55 St-300 W
enjoy luxury and convenience..at
the westerly
Walk to theatres, Central Pk
Lincoln Centr, The Coliseum
24 Hr Doormen, Central a/c
Full Security System
Lge 1BR $350
Agent on Prem Daily & Sunday 10am-6pm, IMMEDIATE/NO FEE
541-8136

55 STREET, 400 EAST
LUXURY A/C DOORMAN BLDG
4½ ROOM APT $432
ALSO 2 RM APT $365
Supt on Prem or Call 686-9134

55 ST, 412 E — SUTTON PLACE
3½ Rms, Hi Floor $500-No Fee
Hi Rise Bldg. Air-Cond. 24-hr Doman
See Supt or call Agent. 480-0366

56 ST, 209 E
1 BEDROOM $479
DOORMAN-A/C
Phone Robert Beckley 421-5979
SPRAIN CONSTRUCTION, INC.
209 E. 56 St.

56 St E Sutton PL3½,4½,PH
extra mod spacious 1&2 bd & bth, din-ing area & kitch. huge closets, a/c Pr $450-$700 — bkr UN1-8950

56 St 314 W No Fee 1BR $325
Sep kitc Mod elev bld Supt 581-2118

57 ST E (2nd & 3rd Aves) 2 BR 2 bth. Italian marble tile in dining area & kitchen. Pr $500. 566-4085 (9 to 5); 759-8269 (after 8PM)

57th St, 315 W. Lux Drman Bldg. Studio & 2 Bedrm Apts. Spots on 1 bedrm. Mr. Gluck 582-0838 No Fee Owners/Agent

57 St CENTRAL PK S. Charming 3 Dning Foyer Wind Kitch/Sa Free Elec $330. CJZ-2153 If no answ 260-3333

60'S EAST — New Bldg
SPECIAL!
FANTASTIC VALUES ON LUXURY SUITES
IN A DESIRABLE EAST SIDE LOCATION
REGENCY TOWERS
245 EAST 63 ST
New 35-Story — 24-Hr Drman/Hallman
Studio, 3 Fl $379
1 Bedrm, 2 Fl $519
1 Bedrm Din'g 29 Fl $599
2 Bedrm, 2½ Bath $693.66
SPECIAL
1 BEDROOM JR, $449
CALL 838-1616
NO FEE — CARLYLE,Owner/Mgmt

59th ST., Park Avenue
DELMONICO'S
GRAND OPENING OF THE TERRACE LEVELS AT THE ULTIMATE NEW YORK APARTMENT ADDRESS:
PARK AVENUE AT 59TH STREET.
Brand new apartments at surprisingly reasonable rentals:
1 Bedroom apartments from $675
2 Bedroom apartments from $1395
Furnished suites also available.
Hotel services on request.
IMMEDIATE OCCUPANCY
Call between 10AM and 5PM every day.
(212) 486-0508
DELMONICO'S

60's — ROOSEVELT ISLAND
Manhattan's Finest New Apartments
in the fabulous new
ISLAND HOUSE
On Roosevelt Island
IMMEDIATE OCCUPANCY
1 Bedroom ..... $400 to $426
2 Bedrooms ..... $493 to $546
3 Bedrooms ..... $657 to $713
4 Bedrooms $775
Duplexes Available
ALL UTILITIES INCLUDED
WALK TO FINE NEW ON-ISLAND SCHOOLS
Kindergarten to 9th Grade
All Luxury Amenities
All Year Swim & Health Club (Membership Plan)
J.I. SOPHER & CO., INC.
NO FEE
Manhattan-Roosevelt Island
667 MADISON AVE (61ST)
212-421-4835
Aerial Tramway from 59th St & 2nd Ave to ON-ISLAND RENTING OFFICE OPEN 7 DAYS. 10AM-6PM. 212-421-1111

60'S WEST
DIRECTLY OPPOSITE LINCOLN CENTER
ONE LINCOLN PLAZA
THE CROWN JEWEL OF LINCOLN CENTER
FOR THE BEST IN MANHATTAN LIVING FEATURING
—24 HOUR DOORMAN
—24 HOUR CONCIERGE
—24 HOUR ATTENDED GARAGE
MAGNIFICANT VIEWS.
YEAR ROUND POOL AND HEALTH CLUB
1,2,& 3 Bdrm Suites From $425-$1400
Entrance on 64th St. Between B'way & Central Pk. West
Open 7 days 10:00-6:00
Immediate & Future Occupancy
Professional Suites Available
PHONE 595-2240

60'S EAST — NEW 31-STORY
CARLTON TOWERS
200 EAST 64
A truly elegant building in a most desirable residential area for discriminating people. Only 4 suites per floor. Every possible service & luxury feature.
A limited number of meticulously planned spacious suites are now available for immediate occupancy
2 BEDRMS, 2½ BATHS, Dining Area, Windowed Kitchen & closets + 3 walk-ins. Great layout, 9th flr, $850.
2 BEDRMS, 2½ BATHS, Entry gallery, huge living rm, formal dining rm, windowed kitchen w/pantry, 7 closets + 2 walk-ins. Fantastic layout, 24th flr, $920
- 24-HOUR DOORMAN
- HALLMAN SERVICE
- CONCIERGE SERVICE
- CENTRAL AIR CONDITIONING
- LARGE TERRACE
CALL 758-7272
NO FEE — CARLYLE, Owner/Mgmt

60'S EAST — 405 EAST 63 ST
LUXURY A/C BLDG
24 Hour Doorman Service
3½ RM APTS $375-$400
Agent on Premises or UN 1-3314

60'S E, unique apply to obtain great Jr 3 rm apt in luxury owner/mgmt hi-rise w/drman, hallman & all services & features. $449. — NO FEE
CALL TE 8-1616

60s-70sE-Newly renov bldgs,studios starting at $199-1 Bdrs-$225-295
Some NO FEE...Call 472-1878
SANDRA GREER REAL ESTATE

60's-70's W. Lincoln pre-war; charming 1 bedrm asts fr $265, 2 bedrm asts fr $415. JANUS REALTY ..... Same half fee paid. 580-9944

60's to 90's W. — Park to River
1 & 2 bedrm apts. Also studios.
R. LYONS HICKEY, INC. 541-5050

60'S WEST — LINCOLN CENTER
Dorchester
MANHATTAN'S PREFERRED LUXURY APT RESIDENCE
THIS MAGNIFICENT 35-STORY AIR CONDITIONED TOWER RESIDENCE FEATURES 24 HOUR DOORMAN, 24 HOUR CONCERGE, ATTENDED ELEVATOR SERVICE, BURGLAR ALARM IN EACH APARTMENT, 24 HOURS ATTENDED GARAGE, CIRCULAR DRIVEWAY, LAUNDRY ROOM ON EVERY FLOOR, CABLE TV AVAIL. PLUS TRAINED SECURITY STAFF
Deluxe Studios & 1 Bdrms. 1 & 1½ Baths
Professional space available lobby floor 1200 sq. ft.
IMMED & FUTURE OCC. NO FEE
Open Daily & Sunday 9AM-5PM
Phone 873-4020
68th-69th Sts on Broadway
OWNER — MANAGEMENT
MILFORD MANAGEMENT CORP.
ALSO SEE THE
CENTURY
IN RIVERDALE
Minutes from Manhattan
The Century offers every innovation, every service and every convenience. There is 24 hour building security,you can walk the tree-lined streets in safety. And the schools, both private and public, are the very best.
PREMIER OPENING
Of Our Magnificent Indoor Tennis Club
(4 championship elastaturf tennis courts & 2 squash courts)
Live at the Century and Play Tennis All Year Round
THE HEALTH CLUB OF THE CENTURY
Olympic pool/All purpose Health Spa/Ballroom Luxury lounges
Central Air Conditioning Free Gas
1,2 & 3 Bdrm suites from $330 to $768
RENTING OFFICE ON PREMISES OPEN 10 AM TO 6:30 PM 7 DAYS A WEEK
Phone (212)796-2600
2600 Netherland AV
Riverdale
Manhattan Rental Office
OPEN SAT & SUN
BROADWAY & 63RD STREET
PHONE 265-7254
Directions:From Manhattan, take Henry Hudson Parkway (north)to Kappock Street exit. Proceed on Kappock Street 1 block to first traffic light. Bear left just beyond traffic light into Netherland Ave.By Riverside Express Bus.Call for the Bus stop nearest you.

62ND ST, 342 East, brwn 1st-2nd Ave, brand new sep & brnstn, 2 bdrm, 1½ baths, spiral strcse duplex, full garden. $450. Miss Siegel, 249-8900. NO FEE.

63 ST 245 E $475 . 6 mo-1 yr sublet. Lux 3 rm, cent a/c, doorman bldg. Call 832-8465.

63 ST, E. Large 3½. Avail after 7/15/76. Sublet or rent. Call 838-8974

64 ST E. truly elegant 2 bedrm, 2½ bath suite in luxury hi-rise w/just 4 suites per floor, doorman & hallman. Dining area, 6 closets + 3 walk-ins, windowed kitchen. Great layout-must be seen. 9th flr, $850. — NO FEE
By Appt Only. Call 758-7272

64 ST, 301 EAST — Luxury 19-Story
UNBEATABLE VALUE!
1 BEDROM APT $449
STUDIO APT $349
Drman. No Fee. — Call TE 8-1616

65 ST, E. 3 rms, penthouse. Elev. bldg. In $400's. For info 249-4239 Call day or night.

66TH ST & BWAY
2 Lincoln Sq
Brand New A/C 24 Hr Drmn Bldg
3 RMS, $495 — 3½ RMS, $489
IMMEDIATE OCCUPANCY
Agent on Premises or 580-0710

66 ST, 201 EAST
3½ Rms, Terrace $594.23
PHONE: 679-6485

68 ST, 315 EAST
1 bedrm. Lge living rm, woodburning fplce, dine area, $475, incl elect. 2 BR, 2 bth, Lge rm, wbfp, window kit & dine area. Hi flr. Sn Exec, $685 incl elec. — Drman/deskman
See Supt or 838-7708
OWNER-MANAGEMENT/NO FEE

68 ST, (Off Central Pk W.)
Spacious & Elegant 1 Bedroom Apt with terrace. Immed. possession. $300
CALL 724-1616 or 575-5987

70s E TAKE A WEEKEND OFF
We'll be here Tuesday to show you the best apartments in Townhouses, Prewars & Brownstones
CATHY SAIS 1101 LEX (77) 722-8600

70'S E FULL 2 BR $535 NO FEE
LUX BLDG, 2 FULL BTHS, DRMN
BROCOR, INC 826-9250

70'S E JR 4 $430
LUX BLDG, LGE RMS, A/C
BROCOR, INC 826-9250

70sE-Fantastic lge 2BR,2Bth,dining rm + with bru kitchen,fine bldg $480. Also: 80sE-Sutter Lux Bldg conv'rtbl 2Br starting at $435 to $800.Jr floors great view! Call Now! 472-1878
SANDRA GREER REAL ESTATE

70's E. newly renovated elevated bldg. Laundry facilities, a/c full 1BR Sep. Kitchen, security bldg. Value $260.00 Pan Am Rentals 1049 Lex Av 628-1300

70-80-90 EAST — NO FEE
1 & 2 Bedrms $189-$525
OWNER-MGMT 334 E 81 St 472-2130

70s E Lux Drmn 3½+Terr
Sep kit, din fpwr,AC,D/W$475
245 E 72 St RODMAN 734-6000

70E Unique Brstn 3'$246
NEW RENOV+18x12LR+15'BR
75E-elev lux 3b229.no fee 861-3330

70E Prewar Elev 4½'$489
26x14LR+16x12BR+SEP KIT
5rm-$525;no fee,2 can share 861-3330

70Lex Magnif Elev 3½'$297
20x14LR+16x12BR+Sep kit+tile bath
No Fee;75E huge 3½$314 861-3330

70-80's E & entire E. Side
Gardner 848-2111
1276 Lexington (86 St)

70's E.-80's E. (DH & on 2nd eve)3-4 rms $150-$175. Locked bldg. Please write for immed occup. V3847 TIMES

70sE-NO FEE-3 Rms Eat-in-Kitchen $200.Also: East Village-4rm $488.96
Sandra Greer Real Estate.472-1878

70 ST, W. ON CPW-Brite 1 BR, brnstn $405, huge studio 30x20 LR, elev, brnstn. $285 incl G&E. Bkr. 724-0344

70s E. Unique 2 BR 2 bth jal flr, terr, many dlt-ext, lux bldg. Sublet or pay fee. Furn or unfurn $864.94. 582-2925

70'W. W.E.A. large 3½ Pre-War lux near Linc Ctr; fresh apt. only $315. Pan Am Rentals 1049 Lex Av 628-1300.

70's West (off CPW) — No Fee
Large Modern 3½ rms; charming townhouse-$400 mo. — EN 2-3960

70sW-very spac sunny 2BR,bi flr, so exp,drmn $450. — Call Tuesday
Fran SAJO, rlty — 200W72st 307-0606

70s E. 1 BEDROOM APT
charming sunny, W3Fl, lg skylite, A/C-renov brnst. $325. No Fee. 988-1515

70'S, 80'S E & 50'S E — OWNER/MGT
Glenwood
MANAGEMENT CORP
"Your Assurance of Excellence"
OFFERS THE FOLLOWING LUXURY BUILDINGS-ALL WITH
: 24-HOUR DOORMAN
: ATTENDED GARAGE
: AND MORE...MUCH MORE
THE STRATFORD
1385 YORK AVE(73-74 STS)
CALL 628-6400
BEDRM, 29 FL $475
BEDRM APT, 24 FL $580
THE PAVILION
500 EAST 77 (YORK AVE)
CALL 535-8100
STUDIO APTS $400-470
2 BEDRM APT $650
3 BEDRM APT, 19 FL $875
THE BRISTOL
300 EAST 56 (2nd Ave)
CALL 752-6300
1 BEDRM, 19 FL $475
2 BEDRM DELUXE $1195
THE CALDWELL
1520 YORK AVE (80th ST)
CALL 535-7970
2 BEDRMS, 22 FL $775
THE CAMBRIDGE
500 EAST 85 (YORK AVE)
CALL 535-0500
1 BEDRM APTS $435-440
THE NEWBURY
250 EAST 87 (2nd AVE)
CALL 831-7000
FLEX 2 BEDRM, 25 FL $595
2 BEDRMS, 15 FL $725
THE ANDOVER
1675 YORK AVE (88th ST)
CALL 348-0700
1 BEDRM, APTS 415
FLEX 2 BEDRM $595
NEVER A FEE!!
FOR ADDITIONAL LISTINGS CALL CENTRAL RENT'G OFC
Glenwood 535-0500

70'S EAST — NO FEE
UNIQUE 2 BEDRMS
Spacious suite w/formal dining rm, 2 baths, windowed eat-in kitchen & terrace. Many closets. One of Manh's most prestigious bldgs. Every amenity. MUST BE SEEN $740
GLENWOOD 535-0500

70'S, 80'S EAST — NO FEE
OUTSTANDIWG
Studio & 1 Bedrm Apts in luxury doorman bldgs. Fully equipped kitchens, great closets, large windows. Top security. Finest areas $410-440
GLENWOOD 535-0500

70s RSD-Lg Lite 3 Rms $269
Hi Ceils,Fine Bldg,Excellent Bldg.
70sW-Lux Hi Energy 3 Rms Spcl $315
Best vic-Hi Fl 2 BR, fine Bldg $350
CPW vic lo 90s-Sunny 5½,Drmn $450
70sW-Huge 3½ PENTHSE,Vrl $500
CPW 60s-Magnif Sunny 5½,Drmn $699
L&S ASSOCIATES
243 West 72 Street 787-9003

70s CPW vc Prewar 3 $220
Immac elev bldg + Hi ceil, sep kitch
RSD vicinity-Lux 3½ 2½ + din $275
Lnc Ctr sunnflies 16 fl 3+drm $265
WEA 3½ + elevmn$285; pn + rlv vis$350
CPW 4+terr, w/s trl, Hgc LR $475
WEA 12 fl 4+drmn$380; 15 fl $450
Alpha Bkr 148W72St 595-1800, 7 dys

70's EAST
300 EAST 74 ST
NEW 37 STORY TOWER APT BLDG
Spacious 3½ rms with terrace, 8th flr, windowed eat-in kitchen, 2 bths, walk in closets, avail immed $525 mo. See Supt Mr Peterson or call Mr Roth
COHEN BROTHERS MU 7-6210

70's E. — BIG 1 BEDRM
$450
Utilities incl. Immed occup, no fee
J.I. SOPHER & CO. 421-4835

70's E — LUXURY BLDG — NO FEE
1 BR + DEN $435
Northern light, 28' L.R. Corner Apt.
Corcoran Simone 355-1200

70-90 W SPRING BARGAINS
2 BR, bay win, lg rms-Free gas $425
2 BR, rnvvu,din area,24 hr drmn $415
2 BR,eat-in kit,free util-no fee $335
DRABAN REALTY
200 W 72 St 799-9510

70-90 W 1 Bdrm, lg LR,mod kit $250
WEA 1 BR, eat-in kit, lg BR-AC $335
1 BR, city view, 24 hr drmn $395
WEA 1 BR, ½ fee no-mod kit-AC $335
DRABAN REALTY
200 W 72 St 799-9510

70ST,109 W(1 blk C.P.)No Fee (mmd
Newly Renov Brnston. Hi-Ceilings
1 BEDRM DUPLEX $300
1 BEDRM (Big Kitchen) $310
1 BR PNTHSE Dplx/Terr $385
Big Studio,snkn LR,Terr $315
REFS REQD. CALL: 873-0525

70's EAST — 363 E. 76th St.
Apt 9L-3½ rms, bedrm, living rm, dining alcove, spacious closets $470
IMMEDIATE — NO FEE!
Central A/C, 24 hour doorman.
See Super or call wkdys, UN 1-2980

70's E 1st FLR REAR
3 RMS BIG KITCHEN $215-$235
Do-It-Yourself-Decor-Lower Rent
HI CEILING FOR LOFT BED
NO FEE AGENT 752-4608 NO FEE

70's E. (low) near Third Ave unusual garden 1bdrm duplex, 2baths and sauna kitchen with dishwasher, spiral stairs other flos bedroom turned,occ. $475.00 Pan Am Rentals 1049 Lex Av 628-1300

70's (Mod) Charm 1 bdrm $360
Elev, renovated twstoe, wbfplc, A/C, 80's (3rd) 1 bedrm, wbfplc, Elk
AL K. — 230 E 77 — 879-1710

70's-80's W. off CPW & Riverside, Studios, 1 & 2 bdrms. Elegantly revtd brownstones. Mostly level & duplexes, exps bkr. D/W, A/C loaded w/charm. Wkdys 595-9000

72 St — 750 Park Ave
1 BR & Studio apts. 24 hr drmn. TV Sec System. $475-595. Call Mr. Purdy 751-6000 wkdys; 516-431-3800 wkends
HERBERT CHARLES & CO

72 St, 245 E Prewar Drmn
1 BR+breakfast rm-LR $510
4½+eatin kit,hi ceil,charm $740
Free elev. J. RODMAN 734-6000

72 St 750 PARK AVE — 3½
Spacious-Terrace Top Security No Fee
Agt on Prem $575 up Gotham TE8-4222

72E Semi Lux Elev 3½ $302
20x14LR-15'BR-LOVELY KITI
74E-4½rms $335.No Fee 861-3330

72 ST, 40 WEST
Large living room, 2 bedrooms, 2 baths, park block. Lease. 362-6101

72ND ST, 315 East. Brand new apts in brownstone, two 3 bdrm 1½ bath, duplex, spiral staircase. $425-450. Miss Siegel, 249-8900. NO FEE.

73 ST, E-Lux bldg, lge 3 rms, 17th flr, excellent view, 24 hr drmn, $474 rms. Call BU 8-9430.

74 (WEA) Gorgeous Brnstn $284
Large 1 bdrm...Call 860-1968

74 St, 10 W (CPW) Fine Drmen Bldg 1 BR's $209-$455; dine gallery, sunken L.R. Same Park Views. Agt/877-8000

74 ST, 23 W.E.A. FREE Newly renov 16 sty bldg. 1 bdrms $495-$525. Pure exels avail. Agent prem. 7 days. 289-7500

75 St E Area Drmn 4½
Prestige bldg-hi fl,AC-sep kit-2 bth
$595.J. RODMAN 734-6000

75 St. W. off C.P.W. 1bedroom in a lovely brownstone south Zone $275.
Pan Am Rentals 1049 Lex Av 628-1300

75 ST, W. magnificent 3½ Duplex in a Beautl. brownstone south Zone. $340.00
Pan Am Rentals 1049 Lex Av 628-1300

76 St, 59 W-Park Block
Newly Renovated — Elevator
Only 2 Studios $255-265
Some 1 Bedrms $315-360
Agent prem or 724-8331; 799-1400

76 off CPW Landmark Block, lovely 1 Bdrm, modern eatin kitch, south exposure, parquet flr, free gas $285
DRABAN REALTY
200 W 72 St 799-9510

76 ST — 952 FIFTH AVE
Drmen. 1 BR,$450; 2 BR twplex Part. $775; 5 rms terr $800.Agt 977-8000

76 ST, E. 3½ bright rms, sunbd 1-2 persons. Days 393-0750 ask for Ms Dickman; eves call 6, 249-8648.

77 St, 325 W. 4 beautl lg rms, 8th flr, front of bldg, view Riverside Pk, $360/mo. Shown M-F 9am-5pm or call Supt 787-8843

77, St, 400 E.(Cor 1st Ave) lux drmn eat-in elev bldg,No fee,Jr.4 $483. Also 5½,A/C.Supt or 744-1784 or 541-7045

77 & W.E. AVE. Sublet w/opt to renew. 3 lg rms w/den, drmn. $375/mo.½ June free. 787-8923

78th ST WEST
2 BR floor furs in renovated brownstone $383. Call 724-3041

80'S EAST
Swim All Year In Enclosed Rooftop Pool*
45 E. 89
ON MADISON AVE-40 STORIES
Immediate Occupancy*
TWO BEDRM SUITE-11th Fl.
2 Bths, Private Balc. $750
ALSO
Three & Four BR Suites Avail. for future occupancy
AMONG OUR MANY LUXURY FEATURES
24-HR. DOORM, CONCIERGE SERVICE AND LOBBY MAN,ALL APTS HAVE BALCONIES, ATTENDED GARAGE,GUARDSMAN SECURITY SYSTEM.
P.S. 6-EXPRESS BUS TO WALL ST.
NO FEE
*Club Membership
Agent on premises
876-8813
DWELLING MANAGERS OWNER-MANAGEMENT

80'S E. — NEW 24 hr Lux Drmn Bldg
PARKER 86TH
444 EAST 86TH
NO FEE
IMMEDIATE & FUTURE OCCPCY
STUDIO + sep slp & din alcoves $395
FULL 1 Bdrm, $425
FULL 2 BEDRM, 2 BATH $595
FULL 3 BDRM, 2 BTH+TERR $675
Central A/C & Gas included
PARMAN CO., 744-0700 or 929-3613

80'S EAST, magn 1 bedrm apt, 12 x 18 bedrm, 13 x 21 liv'g rm, windowed kitchen, great closets & 20 ft terrace, 10th flr of lux bldg w/every service & laundry rm on every floor. $439
CALL TE 1-7944 FOR APPT.

80'S EAST — MODERN 19-STORY
UNIQUE
Gracie Towne House
401 EAST 89 ST
24-HR DRMAN — CNTRL AIR-COND
LAUNDRY ROOM EVERY FLOOR
Unbeatable Values!!
1 BEDROOM, $499
APT 15B, 12 x 18 BEDRM, 13 X 21 LIV'G RM, WINDOWED KITCHEN, CLOSETS & 20 FT TERRACE. MUST SEE.
CONV 2 BEDRM, $499
APT 9M, 11 X 19 MASTER BEDRM, 13 X 20 LIV'G RM, WINDOWED EAT-IN KITCHEN, 9 CLOSETS, TERRACE ALSO AVAILABLE
Jr 1 Bedrm, 1 Fl, $349
CALL TE 1-7944
NO FEE — CARLYLE, Owner/Mgmt

80's CORNER 2nd Ave.
305 EAST 86 ST.
YORKSHIRE TOWERS
2½, Terrace $355.61
3½, Terrace .. $416.25-$472.50
4½ rms, 2 bdrm, 2 bath Terrace $618.30
3½ & 4½ HAVE DISHWAHER WALL OVENS: FREE GAS, CABLE TV AIR COND. 24 HR DOORMAN
Private SWIM & health club
Renting Office Premises
OPEN Daily & Weekends TE 1-0400
A HELMSLEY-SPEAR BUILDING

80'S EAST — COR. 87 ST
The CARLTON PARK
1065 PARK AVE
NEW LUXURY HI-RISE BLDG.
MAGNIFICENT PARK VIEWS
2 Bedrms, 2½ Baths, 19th Flr
Bedroom Alcove Apt, 24th Flr
FREE Telephone Answering Service
Renting Agent premises. 427-5656
or call Mgmt Office 685-2009

80'S EAST — NO FEE
CONVERT 2 BEDRM
Spacious apt w/large liv'g rm, entry foyer, kitchen w/breakfast nook, din'g rm or 2nd bedrm. Choice luxury bldg in Carl Schurz Park area. $535
GLENWOOD 535-0500

80's E. — NO FEE
Flex3BR$650
Excel value, lux hi-rise, immed occ
J.I. SOPHER & CO. 421-4835

80's E — Rivers Bend — 501 E 87
SUPERB THREE—TERRACE
Panoramic views of the city from floor-to-ceiling windows. Central a/c, luxury bldg. Rooftop pool avail. $519 includes all utils. UN 1-3300

80's-90's E. — RIVER VIEWS
Big 1 BR in new lux Hi-Rise, 24-hr doorman, laun occ, no fee, $349+utils.
J.I. SOPHER & CO. 421-4835

80's E. — PARK AVE VIC
Huge 2 bdrms+sep din, fantastic views, immed occupancy, no fee. $595.
J.I. SOPHER & CO. 421-4835

80s-90s E Honeymoon Special
Big 1 bdrm in luxury Hi-Rise, 24-hr doorman, all amenities, immed occupancy. Unbelievable value, only $300+utilities. No fee. Call 876-5622.

80s E Tnhse 1 BR
Spacious,sep kit,A/C, trst $315
245 E 72 St RODMAN 734-6000

80's E lux bldg, spacious 3½ w/terr, 1½ bths, fully eqpd kit with individ controls: heat & A/C, stunning view, great secur, $400. Sublet, 879-7175

80sE-Sutter Lux Bldg conv'rtbl 2Br starting at $435 to $800.Jr floors great view! Call Now! 472-1878
SANDRA GREER REAL ESTATE

80's E. off 3rd Ave. Large 4 rm, sel pd for single sharing. A/C & furniture, or without only $325.00. Pan Am Rentals 1049 Lex Av. 628-1300

80's E. Charming Older Brownstone beaut tree lined block. Intercom sys, full 1BR,sound, fac. only $250.00
Pan Am Rentals 1049 Lex Av 628-1300

80s(off CPW-park bdy)lrg 1BR, LR 18x20, sep full kit,A/C,hi ceils$315
SENSATIONAL REALTY
2061 BWAY(71 & 72Sts) 799-6644

80's ON CPW-X-LG 2 BDRMS $650
Direct Pvt. Vis. Panoramic windys, 2 baths, D/W, lndry rm. Concierge LYS-0200

80E 3 Level Triplex $321
Elevmn,20x12LR-14x10BR-Sep Kitch Dine area,unique-no fee ..... UN 1-3330

80'S E HIGH RISE LUX DRMN BLDG
LIVING ROOM TWO BEDROOMS
HUGE KITCH WINDOW ULTRA MOD
NO Fee $540 Zeigler 472-1902/472-3009

80's E,nr 2nd-1 bdrm arb $249/295; 4 rm apts $360/375;studios $175
BERGMAN REALTY 249-5941

80s E/E Lux Full 2BR $540
2 bth 20' LR/Din Bkr 753-4700

80's E. Brand 1 bdrm garden apartment est in kitchen, secure bldg. $399.00. Pan Am Rentals 1049 Lex Av 628-1300.

80's (PK) Pre-war 2 Bdrm $490
South expo. Elev. Laundry. 348-1000

80 E Smashing 3 Bdrm $645
Grand townhouse nr Mad Ave. 348-1000

80's W-PARK BLK-LG 1 BR $300
Lg bay windws, gourmet kit, brk wall, storage area, many closets 595-0200

80'S EAST
Swim All Year In Enclosed Rooftop Pool*
45 E. 89
ON MADISON AVE-40 STORIES
Immediate Occupancy*
TWO BEDRM SUITE-11th Fl.
2 Bths, Private Balc. $750
ALSO
Three & Four BR Suites Avail. for future occupancy
AMONG OUR MANY LUXURY FEATURES
24-HR. DOORM, CONCIERGE SERVICE AND LOBBY MAN,ALL APTS HAVE BALCONIES, ATTENDED GARAGE,GUARDSMAN SECURITY SYSTEM.
P.S. 6-EXPRESS BUS TO WALL ST.
NO FEE
*Club Membership
Agent on premises
876-8813
DWELLING MANAGERS OWNER-MANAGEMENT

80'S E. — NEW 24 hr Lux Drmn Bldg
PARKER 86TH
444 EAST 86TH
NO FEE
IMMEDIATE & FUTURE OCCPCY
STUDIO + sep slp & din alcoves $395
FULL 1 Bdrm, $425
FULL 2 BEDRM, 2 BATH $595
FULL 3 BDRM, 2 BTH+TERR $675
Central A/C & Gas included
PARMAN CO., 744-0700 or 929-3613

80'S EAST, magn 1 bedrm apt, 12 x 18 bedrm, 13 x 21 liv'g rm, windowed kitchen, great closets & 20 ft terrace, 10th flr of lux bldg w/every service & laundry rm on every floor. $439
CALL TE 1-7944 FOR APPT.

80'S EAST — BRAND NEW
60 EAST END AVE
AT EAST 82nd ST.
AN OPERATING CO-OP
IMMEDIATE OCCUPANCY
2,3 & 4 BEDRM APTS
Spacious, Bright, Sun-Filled Rooms, 3 Exposures, High Ceilings, Views, The Features of an Older Co-op Plus the Luxury of a New Building.
FOR EXAMPLE:
LOW MAINT-HI TAX DED
Apt 21B. Huge 3 Bedrms, 3 Baths + Powder Rm $84,137
Est Mon Maint is $613.14
Est. Mon. tax deduction $392
IF YOU ARE LEASING NOW, INQUIRE ABOUT OUR LEASE TAKEOVER PLAN
Free Parking While Inspecting
Model Apts weekdays
Open Daily & Sunday 10 AM-7 PM
Phone 212-988-0950
SELLING & MANAGING AGENT BROWN HARRIS STEVENS
60 EAST END AVE.
Offering by prospectus only

82 ST, EAST
OPERATING CO-OP
THE River View 75 East End Ave
Apt 9-H — 2 BRs, 2 Baths
Windowed kitchen: service entrance
Total Cash Price $39,336
Est Mo Maint $509.70
Est Mo Tax Ded $305.82
Apt 20-C — 2 BRs, 2 Baths
Dining Room
Spectacular South, East River views
Total Cash Price $66,000
Est Mo Maint $855.20
Est Mo Tax Ded $513.12
Studio, 1,2 & 3 Bedroom apts avail in this fine bldg located in the same residential area as CARL SCHURZ PARK & GRACIE MANSION
Est Tax Ded 60% Sponsor Financing
- Central Air Conditioning
- New Kitchen Appliances
- Garage in Building
- 24 HOUR DOORMAN
- Maid's Rooms Available
Jo Viscardi on prem 794-2363
SELLING & MANAGING AGENTS 759-4340
Offering by Prospectus Only

90th St & Madison Ave
Lrg co-op, Beaux Arts, landmark bldg. Maint sec. LR Dn 3 lvy & 2 sunny Apt Maint $512. $66,000. 289-0266

95 St E-5 rm co-op sunc, comel renov Wbrf/fpce, elev bldg A/C $310 Tax ded 212-831-2296. 201-592-2987 (Rent/Sale)

96 St E-bel Mad & Park, Heartbreaker transfer. Must sell Sunny 2 BR on high flr, Move in cond, New Kit, recently painted. Asking $39,000. Maint only $270. 348-0786.

CPS 150 furn studio, grgr hall, BR, dressingrm & bth, hotel svc, hollywd bdg, maint $380mo. $22,000 VJ868 TIMES

CPW—Tower, low 70s
From large furnr 2 bdrms and lib (can be 3d bdrm), sweeping views, N.E., S.E., over Cent Pk from V hi flr. Block of small but fine winds with view. Block open. 2 baths, tiny foyer, sd closets, full-size kitchen w/A/C, dishw. Superbly maintained bldg, $65,000. Maint $400 mo. Minimum. A joy to live in. $275 pd inc elec. $76,000. Prin only. 787-1159.

NEW — APTS — ALL SIZES
J. CLARENCE DAVIES, INC.
661-2244 — PEGGY KOCH 472-5872

C.P.W. Low 70s. 3 BR, 3 bth, excel serv'd bldg, mod kit, move in cond, hi flr, many xtras, prin only. $45M. 929-7650

4 BEDSIDES. Fine Co-Ops/All Sizes
Dor

هكذا من الاصل

Unfurn.-Manhattan
Five Rooms 1513
Preceding Page
NEW HI-RISE
THE NEW AMSTERDAM
AMSTERDAM AVE
1&2 BDRM APTS
DOORMAN ATTENDANT
TERRACES
Tenants 10am-6pm
MGMT CO., Agent
West Park Ave No Fee
Kids, Stks
119 E.96th 472-2130
Ave-Spacious 3, older, extra sep bdrms $230
41 W.96 St 864-7200
Columbia Univ Area
$280
$385 & UP
Pet on Premises
Riverdale Dr. elev. & sm bld stys. Simple
Kate MO2-9072 or see
NEW HI-RISE
VIEWS
1,2,3 & 4 BR
$183 Mo.*
Qualified Applicants
SIDE PARK
9-4441 Daily 10-5
Corner Seaman Ave)
Near Park & Transp
$250 $310
Kids or Call: 567-5968
3 rms, sunny $340
Grove. Nice 1 Bdrm,
NEW ELV 929-3552
MANHATTAN
MODERATE RENTAL
SH, HTS., INWOOD
EAS-OWNER AVAIL.
3,5-6RMS
EEN, BKR 795-0144
3—Very Irg 2 BR, 2
Smaller park vu. Avail
212 666-0831
BR, fir thru lge LR,
Kit, $495 mo. Call
4 rms, front, so. ex.
k. $198. References.
105 E 19 ST
1 & 2BR DUPLEX
Full $625
Dishwsh, new
Cntrl TV secur
See Supt premis
RENTAL NO FEE
VILLAGE
USES
at moderate rent
Utilities.
r, dishwasher, self
beautiful hard-wood
management by a pro-
Management Co., 2
rig. private locked
ets, thermos fat in
ility is included in
ractive you can al-
ilities included
$487
ilities included
$598
ilities included
$669
REALTY
000
th Street
Furnished
RTMENTS
7 days week
r. Wash Sq Village
NER ST
D ELEV BLDG
Bedrms $440
2-00
S. OR.4-7392
H VILLAGE
e Jr. cent A/C. 24
Occupy. Supt on
apt in mod rmov,
alarm system
$260
5th St. 741-2919
ST-W 11 ST Brooklin,
W-B-Kit, north sky-
Sun. 243-3729
W. Lux Bldg 2 Bdrms
Rm—4516. 1 Bdrm
—243-7641
Skyline Wtrfr, ht
3-2030 eves after 7
rge 4 rm apt. new
, lr dn $460
th St 741-2919
ST-W 11 ST Brooklin,
W-B-Kit, north sky-
Sun. 243-3729
W. Lux Bldg 2 Bdrms
Rm—4516. 1 Bdrm
—243-7641
Skyline Wtrfr, ht
3-2030 eves after 7
DR, 1380
Bridge
Lux Bldg
Terrace...$225
Terrace $295-325
view Terrace
No Terms
7-7693
New Apts 140's
$130-$285
With Cabinet
679-7724
4,5,6 rms avail
All, 6-7th fl
Dir, Corner Lot
3 rms, full
Kitchen, etc. Call
Rm fee $40
EAST SIDE
Quiet in new Hi-
Modernized Kitchen
Carpet Elev
Laundry, Utilities
832-4517
Sunn 3 BR
Sensational Bldg
Rent AC $395
JAN 734-6000

Apartments-Unfurn.-Manhattan
Three, Four & Five Rooms 1513
60's, EAST
3 BEDRMS/3 BATHS
Hi-flr panoramic river view: $1100
70's, EAST (Off Park)
6½ ROOMS
Eat-in kitchen, all new appl: $925.
80's, EAST
PENTHOUSE DUPLEX
3 BRs, 3 bths + mds rm & bth: $2000
D. Buttons, Inc 751-9790
70's EAST 360 E. 76th St.
Apt 12F-2 bdrms, liv rm, din area, foyer, walk-in closet, terr $395
Immed or future occupancy. No Fee
Central A/C, 24 hour doorman.
See Super or call wkdys, UN 1-2990
80's E. NO FEE
3BigBR$745
Luxury hi-rise, balcony, river view
J.I. SOPHER & CO. 421-4835
80'sE LUX BLDG NO FEE
3 BR FLEX $600
South and East Sun, 35' LR, Grand Sized
Corcoran Simone 355-1200
80's E., Flex 3BR apt in extremely safe, luxury bldg. Features-east & west exposures, 10 closets, eat in kitch. Avail Aug 1.-$675 mo. Call 212-369-7478
80's W. Off C.P.W. Huge rms. In a Pre-War Lux sunken liv.rm.hi-floor $380. Pan Am 1049 Lex Av 628-1300
85th & Mad Beaut 7 rm, 4 bths 31' LR Lrg DR, 3 BR + maids. Lux bldg 24 hr dmn PS & Dist. $1250. July Occ Mon-Fri AM 628-8863
90's off 5th Ave on 96 St. Lovely 7 rms. 3 bths, hi-rise lux bldg. dmn. secs. 914-967-8012
93 ST 202 RIVERSIDE DR
7 RMS, FACING PARK, $650
Call 873-2907 Mon-Fri or 865-2533
100 ST Bthw Rvrside & W.E. Ave.No fee 7 lg sunny fnrl rms. Elegant elev bldg Exct svc.$315. 799-7717, 666-6461
100 ST. & RSD-Deluxe 7 rm garden duplex, cust design-bth-kit furnishings incl. Sauna-5' round bathtub w/whirlpool, stereo, wall-many other extras. Call Craig 850-1965
CPS-Magnif 3 BR PENTHSE $1500 70th-W-Hi Flr Front & Rooms $525
CPW area to 90s-Viv Hi Flr 3 BR Apt Balcony, Panoramic Vu! No Fee $400
LAS Assoc 243 W 72 ST 787-9003
CPW-LOW 70s. Apt in fully serv'd co-op bldg. By owner. 3 BR, 3 bth, AC, hi flr, mod kit, lg entrance foyer, many extras. all util incl. $1100/mo. 929-7650.
W.E. Ave vic-80's-Flr cor 7th as low as 6 (Sunny S & E exps) 22x15 Liv. 20' terrace, gas, can be 4th tremend mstr, eat-in kit, 3 bths, 24 hr dmn. $650. ALSO: RVSDE vic-Heart of Columbia U-lge open 6½. Can be 3 bdrms, 2 baths, eat-in kit. Ap 5425. SUBUD 724-3116
Penthse-Terr.Apts. Furn. 1551
EAST SIDE-completely furn'd 1 bdrm penthse. lg terr. doorman. Sublet. $500. Tel.582-7315.
Studio Apartments Unfurn. 1562
20's East-Gramercy Towers
Studio, 1 BR & Duplex Units from $267. No Fee 777-2997 or 777-3006
79TH ST 200 W Sublet Avail. Imed. Dressing room, sep. kitch. A/C $360 mo. Call 595-2015 aft. 6 PM or 799-9263 daytime.
85TH ST W, 147. STUDIO
20'x22' w/bkf, pa flrs, 3 wind. sp. 13' ceil., kitch & br $213 mo 242-3908 to am-12 pm Lv. mess. for Woell
Professional Apts.Unfurn. 1572
ELMHURST NO FEE
89-50 56th Avenue
Prof'l apt. excell location opposite Macy's. Must see it to appreciate.
See Supt. on Premises
GRAND CONCOURSE & 204 ST
Close to Montefiore Hospital
Luxury hi-rise bldg-NO FEE
IDEAL PROFESSIONAL SPACE
STILL ALTER TO SUIT
Call Mr. Arkin, 212-CY 5-9700
Yonkers (N.E.) 5 rm professional suit (med, psychiatrist, chiropractor. Cristina St off Central Park Ave.$425 mo (914) SP 9-4544 wkdys.
Apts.Unfurn.-Bronx 1604
BAINBRIDGE AVE 3215. 3 rms $160. 3 flights. modern kitch-up. desireable area, no fee. Call 733-4776
FORDHAM RD-4 rms, secure area, large eat-in-kit $185 365-5902
LORING PL-3 OR apt, pvt house, available for immediate occupancy. Call 299-0338
MORRIS AVE 2428-near Fordham Rd. 3 rms, elevator, incinerator. Well maintained bldg. $175. Supt.
PARKCHESTER
FOR IMMEDIATE OCCUPANCY
1-2-3 Bedroom Apts
FROM $169 to $321
Open 7 days a week, 10 a.m. to 6 p.m.
Call: Rentling Agent LU 9-8751
FAULDING AVE, 2109
2½ RMS. $200. NO FEE
Nr Dyre Ave subw sta. 892-3878
PELHAM BAY PARK, NEW NEW
ONE BLOCK TO SUBWAY
MODERN ELEVATOR BLDG
CHESTER
EXCELLENT MAINTENANCE SRVCE
2015 St. Paul's Ave.
FREE Gas & Air-Cond
X-lge Studio, 2½ rms $200-225
WITH SLEEPING ALCOVE
1 BEDROOM $275
WITH DINING AREA
NO RENTAL FEES
IMMEDIATE & FUTURE OCCUPANCY
DIRECTIONS: IRT sub. Pelham line to Pelham Bay Park stn. (By car) Throgs Ng Bridge toward New Eng Thruway to Country Club Rd-Pelham Bay West-chester Av. 1 blk St. Paul Ave.
SEE SUPT ON PREMISES
7 DAYS A WEEK
WKDYS CALL—7-5 P.M.—658-4000
Sorry, No Dogs Allowed
PELHAM PKY/RIVERDALE-N.BX
SPECIAL FEE SALE-1/2 to 1 Mo
SOME APTS NO FEE!!
STUDIO APTS $125-$175
1 BDRM & JR 4 $155-$250
2 & 3 BEDROOMS $200-$325
Magnif New Garden Apts $175-$350
SILVERMAN REAL ESTATE
244 Astor Ave Bx 881-9493
PELHAM BAY AREA
12 Story Deluxe Bldg.
Studios, 1 Bdrm & 2½ Rm Apts.
FREE GAS, WASTE & INTERCOM
1 GARAGE ON PREMISES
NR. ALL TRANSPORTATION
OPEN WEEKENDS
Call 824-6498 or 624-9480
PELHAM PARKWAY-RIVERDALE
1½ rms. $99-$120; 2½ rms. $110-$150
3½ rms. $150-$210; 4½ rms. $185-$250
5½ rms. $225-$350; 6½ rms. $275-$375
REPRESENTING OVER 400
BUILDINGS IN THE BRONX
MARKMAN REALTY 829-6080
PELHAM PKWY ONLY WITH US!!
STUDIO 1-4-5-6 RGS From $130
MILHORN 547 Pel Pkwy N 654-9759
PELHAM PKWY area-Nr subway, Bronx Pk E. Elev bldg, nice 3½ rms. $140 For information 549-0686
ROCHAMBEAU AV, 3535, nr Gunhill Rd
2 rms, Jr 4 & 4½, mod luxury bldg, a/c, dishwasher. See supt, no fee
SOUNDVIEW VIC
CAROL GARDENS
880 Theriot Ave
Near Story Ave (and Kewaties Shopping Center off Bruckner Blvd)
1 BDRM APTS $262
3 BDRM APTS ..... $363&383
ELECTRIC & GAS INCL
Agent on Premises 10am-6pm
HAMPTON MGMT CO, Agent
WAKEFIELD SECTION—3 rms apt, pvt rde. Working col preld. 994-9057
WEBB AVE, 2935 (No. of Kingsbridge) 3 bedrms + 3 rm cats. Air cond Modern fireproof bldg. See Supt
WEST BRONX 2465 Marion Av, elev bldg. 1½ to 3 rm apts. $115-$180. See Supt. apt 1A. LU4-3043

Apts.Unfurn.-Bronx 1604
Underhill Ave., 945
LELAND HOUSE
IMMEDIATE OCCUPANCY
Large Rooms.
Must be seen
to be appreciated!
ONE BEDROOMS
Fr: $222.70 To: $236.13
TWO BEDROOMS
Fr: $265.65 To: $273.76
THREE BEDROOMS
Fr: $315.80 To: $320.32
See us before deciding
to move elsewhere!
DWELLING MANAGERS
945 Underhill Ave
7 Days A Week-Fr 10 am to 6 pm
CALL RENTING AGENT
LU 9-8751
Apts. Furn.-Riverdale 1605
KAPPOCK Street, 3½ spacious rms, 24' color TV, stereo, etc. $350/mo sublet 6 months +. 796-3363
Apts. Unfurn.-Riverdale 1606
200'S
STEP INTO THIS WORLD OF WHITEHALL
3333 Henry Hudson Pkway
Between 232 & 235 St.
STUDIO 1,2,3,BR APTS
PROF. OFFICES
Extravagantly Large Room Sizes
Year-Round Fun, Swimming & Social Club on 1½ Square Blocks
24 HOUR CONCIERGE PLUS DOORMAN
CENTRAL AIR-COND
P.S. 24 & J. H. S. 141
SEE AGENT OR CONCIERGE
NO FEE (212) 796-3333
200's RYDLE 260 ST
WIDE SELECTION OF APTS
Studios, 1,2,3,4 Bdrms
SOME WITH TERRACES
SOME IN PRIVATE HOMES
REGISTER NOW-FUTURE OCCUP
ESTELLE MARLOW 796-7550
200's W. Lux Bldg & Pvt Home Apts. SPECIAL ½ to 1 MONTH FEE
1 BEDRM, A/C, Terrc, River vu $310
All wood paneling Garden Apts.
STUDIOS, $175, w/eat-in kitch. $210
1 BEDRM, E/K $225, w/terrace $275
2 BEDROOMS $370
KAHAN & KAHAN 796-2222
227 St-2580 INDEPENDENCE AVE
3½ & 4½ with terr
NEW BLDG FREE GAS
ADJACENT SWIMPOOL SEE SUPT
230 St-2736 Independence Av
3½, Jr 4, 4½, 5½ RMS
New Bldgs. See Supt on prem.
261st ST. near BROADWAY
Lux bldg facing Van Cortlandt park. 3½ rooms. Free gas. 548-4512
INDEPENDENCE AVE./2520 Opp.PS
"THE INDEPENDENCE"
Modern Elevator Luxury Bldg
3½ RM APT IMMED OCCU
SEE SUPT ON PREMISES
INDEPENDENCE AVE vic. 3 BR luxury, a/c, dishwshr, wash mach, dbl dr ref-ltr. Use of backyd. 796-6199
KAPPOCK St. 540-12-lge 3½ rms-$260 & lg 4½ rms-$315; also 525 W 235 St-lge 4½-prefrnt or rear-$330 Owner NO FEE OX-7-6500
KAPPOCK ST. 2 fam twnhse, 6 rms, fully a/c, laund priv, d/w, patio, free gas, best trans. $400/mo. KI 9-0576
THE CENTURY
The Century offers every innovation, every service and every convenience. There is 24-hour building security, you can walk the tree-lined streets in safety. And the schools, both private and public, are the very best.
PREMIER OPENING
Of Our Magnificent Indoor Tennis Club
(4 championship clearturf tennis courts & 2 squash courts)
Live at the Century and Play Tennis All Year Round
THE HEALTH CLUB OF THE CENTURY
Olympic pool/All purpose Health Spa/Ballroom
Luxury lounges
Minutes From Manhattan
Central Air Conditioning
Free Gas
1, 2 & 3 Bdrm suites from $330 to $768
Renting Office open 10 AM to 6:30 PM 7 days week
Phone (212) 796-2600
2600 Netherland Ave., Riverdale
Directions: From Manhattan, take Henry Hudson Parkway (north) to Kappock Street exit. Proceed on Kappock Street 1 block to first traffic light. Bear left just beyond traffic light into Netherland Ave. By Riverdale Express. Call for the Bus stop nearest you.
RIVERDALE & Vic
Jr 4s w/terrace from $260
3½s, lge, modern from $330
Studios from $155
914-476-8869, Bkr
EXTRA-lg apt, 2 bdrms, 3 entrances + 2 rms & bth downstairs. Private house. Gas incl. $475 mo. CM3972-0657; (212)884-1548
RIVERDALE—Skyview-on-the-Hudson
Studio 1, 2 & 3 BR Apts.
Arlington Ave. KI 9-8422
Apts. Furn.-Brooklyn 1607
8th St., nr 5th Ave, small furn efficiency apt, w/tile bath & kit, very clean and quiet. No util. Y6016 TIMES
AVE P OFF OCEAN PKWY
SUBLET MOD 5 RMS, NEW FURNITURE, PRIVATE ENTRANCE, 2 OR 3 BUSINESS GENTS, REFS, DE 9-4650
BKLYN HGTS VIC. 1 BR furn apt, 3 month sublet. $280/mo negotiable. 852-3596 aft 6PM
STARRETT City-2 BRs 1 bthrm w/shwr & tub. Sublet 6-15—9/1. Very clean, A/C util incl. $275/mo. 643-3877
220 E 18 St. (Church Ave Bath) Smartly furn/unfurn. Elev 1½-3140 up 2-5135 up 3-5180 up. Util incl See Supt

Apts. Unfurn.-Brooklyn 1608
1st E to E 100-ALL FLATBUSH
Many Apts Avail-Closed Sat-Open Sun
PUBLIC 1400 Flatbush 859-7100
3rd ST WEST CORNER AVE Z
MODERN STUDIO $165
LARGE 3½ RMS $215
SPACIOUS 4½ RMS $260
CALL 646-0999
NO FEE AGENT ON PREMISES
35 St, 158 E. betw Church & Linden. Beaut decrtd 5 rms, 1 blk Downstate Medcl Cntr. 469-8188.
AVENUES A to Z
Flatbush Sheepshead Midwood
BROKER-2810 CHURCH AVE
REASONABLE RENTS-SOME NO FEE
NOSTRAND Ave-Church: 3 rms .. $150
EMPIRE Blvd-Nostrand: 3 rms .. $160
LENOX Rd-Rogers: 4 rms ... $200
OCEAN Ave & J 5 Rms $245
OCEAN Ave & Z 3 Rms $175
OCEAN Ave & Z Studio $115
Clean, painted, well kept elev & walk-in bldgs. Super on Premises. Call:
NORMA 693-5948 or 693-5990
AVE A-Z, East Tpk-E. 105 St.
Studio Kings Hwy, simple ok G/Ess $150
2½ Rms Ave A, 1-fers $170
3Rms E.2 St, painted $175
3½Rms Ave M, 1-fers $190
4Rms Kings Hway, painted $180
6Rms 3 bedrms, pvt house $260
Over 750 Apts Avail. Many No FEE
DWORK & KORN 253-7300
3093 AVE J OPEN ALL WK-END
AVE I/E 40's-Lovely 1½ Studio, refrig, built in back bar, newly painted. GAS. $175. Fogerty 377-5435
AVE I near Brooklyn College and subway. 4 rooms, $210, no fee. Call 833 5780 evenings.
AVE T & NOSTRAND AVE
LAWRENCE GARDENS
3323 NOSTRAND AVE
FREE GAS AIR CONDITIONING
SWIMMING POOL
2 Bdrm Apt $305.00
TEL 336-6587 or
TEL 645-6144
OWNER MGMT NO RENTAL FEE
AVE X 1245-8 yr old,6 sty elev:well appointed gas,free swim clb,3½-Jr 4 $210-$290 No Rees Owner Mgmt 891-9734
AV X Ocean Parkway vic
4½ walkin $268. 645-1691, 876-7641
AVE Z COR WEST 2nd ST
BEACH HAVEN
LANDSCAPED GROUNDS
ALL OBSTRUCTED VIEWS
...1 FARE ZONE
...SHOPPING ON PREMISES
...GARAGE ON PREMISES
Large Studio $170.00
1 Bdrm Apt $225.00
Lovely 4½ Rm Apt ..Fr $255.00
AGENT ON PREMISES
DAILY, SAT & SUN (10AM-4PM)
2611 West 2nd St
CALL 891-1003
NEVER A FEE OWNER MGMT
BAY PARKWAY
SHORE HAVEN
LANDSCAPED GROUNDS
...1 FARE ZONE
...SHOPPING ON PREMISES
...GARAGE ON PREMISES
1 Bdrm Apt .....St$199.00
(Window in Kitchen & Bathroom)
TAKE BELT PARKWAY
EXIT AT BAY PARKWAY
TO CROPSEY AVE
EVENINGS BY APPT ONLY
2064 Cropsey Ave ES 3-9183
OWNER MGMT NO RENTAL FEE
BAY PKWAY 7201
NO FEE Lrge corner 3½ facing park. $210. Mod elev bldg. Call: 837-7282
BAY Parkway. Nr schls, shops, subwy
3½ & 4 Rm Apts
Free Gas, dman svc, 30 Bay 29 St.
BAY RIDGE 9323 SHORE RD.
STUDIO $225
748-5265
BEDFORD Ave-Ave I-luxurious mod studio w/kitch & bth,furn, no fee $190. Owner 934-1250
BENSONHURST
81st ST & 18th AVE
REASONABLE RENTS SOME NO FEE
4 RMS $180 3 RMS $145
Clean, Painted, Well Kept Walk-in Bldg
SUPER ON PREMISES CALL NORMAN
693-5948 or 693-5990
BENSONHURST NO FEE
289 Bay 38th Street
3½ (terrace, a/c) $225 Gas
4 (2 bdrms, a/c, terrace) $255 Gas
See Supt. on Premises
BENSONHURST-3½ rms 1st Flr Nr transportation & everything. Couple preferred. $160. 763-7297.
BENSONHURST-Elev apt lge, 2½, 3½ & 4½ rms, free gas, nr trans & shopping. 261-6160 bet-2058
BORO PARK NO FEE
845 43rd Street
2½ (studio) $167 Gas
3 (sep bdrm) $195 Gas
4½ $243 Gas
(2 bdrms, 2 baths, sep. liv rm)
4114 9th Avenue
4½ (2 bdrms, dinette) $259 Gas
See Supt. on Premises
BORO PARK 4 rm apt. No pets. No washing machine. Business couple. Call UL 3-2715
BKLYN COLL-KINGS HWY-SHPSHD
NO FEE TO YOU
2½-luxury, sunken LR gas $170
3½-Oak Pkwy, extra lg BR $175
3½-luxury, beaut layout, A/C G/E $230
4½-luxury, 2 lg BRs, A/C G/E $265
5½-luxury, 3 BR, 3 A/C; D/W ... $310
THE REALTY STORE
3000 AVE K (Nostrand) 252-3111
BKLYN COLL vic, 6 mod rms. decorated, low 2 fam. Near everything. Adults preld. $325. Owner UL3-2444
BKLYN HEIGHTS
CONCORD VILLAGE
BEAUTIFUL APTS FACING CADMAN PLAZA PARK AND MANHATTAN SKYLINE
4½ ROOM APTS
1 & 2 BATHS
ALSO STUDIO & 3½ RM APTS
24-HOUR DOORMEN
MINUTES TO DOWNTOWN MANH.
ALL SUBWAY CONNECTIONS
STATION AT PROPERTY
Renting Office on Premises
215 Adams St. TR 5-9475
BKLYN HEIGHTS & VICINITY
Elegant 3 rm (4-6 bdrms) in lux apt terrace, best block $900
6 rm upper duplex new reno washer/dryer, prime block $450
Park Slope 1 bdrm garden for thru new renov, dishwasher, dbl bk
OPEN TODAY 11AM-5PM
BOSS REALTY
111 MONTAGUE ST MA 4-4423
BROOKLYN HEIGHTS
Newly renov studio, choice street .$195
1 BR, elev bldg, separate kitch $225
Lux elev bldg, 1 BR, d/w, A/C $345
3 BR, 2½ bths, elev, near prom $510
CRANFORD, 624-7300
1144 Montague Div 9:30-6; wkends 11-4
BKLYN HGTS—1 lge BR, liv rm, open kitch, work's fireplc, view Manh, a/c, good light, quiet. 2m flr walk-in. $240 mon $243 (Oct). Unfurn summer sublet ok. 499-3695 wkends/eves.
BKLYN HGTS, 39 Sidney Pl, 2½ rm gdn, excl loc, easy trans, $275/mo. No fee. Supt at bldg 10AM-4PM. Otc 914-763-5005
BKLYN HTS VIC BOERUM HILL-Uptr dplx nly renov, 3 BRs, brnstn wd-mntgrm, d/w, trk wlk. OWNER-OCCPD-$425. 624-3425
BKLYN HGTS-168 State St. Very cheerful redecorated 1½ rms, mod full E/K bth, dining area-$170/mo. Call UL-2-3788 or 799-4926
BKLYN HTS-Charming L-shaped studio, 20x21 in renov brownstone on promenade. Mod appncs. $260 Avail 7/1. Days 858-2600; eves 643-0925
BKLYN HGHTS-Cobble Hill
Avail Imm, studio, $195; 1 bdrm garden, $275. Eves/Sun Owner 858-7316
BKLYN HTS & vic renov 1 BR, C/H, $250; 1 BR+pen, WBF, $325; 2 BR, gdn $441. Eves. 115 Court 852-5656
BKLYN HTS Vic-Duplxed renovated garden apt.Newly renov, 9 24th WALL St. No fee. $250. 638-2262
BKLYN HTS 5 lg sky rms, 2BRs, mod eat-in kit, wshr/dryr, $325 off-st parkg avail. For appt. 596-221 9369
BKLYN HTS VIC-Boerum Hill, 4 rm fl thru, renov terrazzo, parq flr, huge EIK, nr all subs. no fee. $325. 624-3772
BROOKLYN HTS BROWNSTONE
STUDIOS,$185 & $225
NO FEE Call 964-3182
CANARSIE NO FEE
1625 Rockaway Parkway
3½ (sep dinette, a/c) ..... $219 Gas
4 (2 bdrms, terr, a/c) ..... $269.82 Gas
See Supt. on Premises
CANARSIE-4½, upper spit lev, abs L.I. motor apt's, prime loc, terr, carpets, gas thermo. Must sell. PRICE Open 7 Days/Eves 251-0900
CANARSIE-922 E 84 St, bet. Ave J & Flatlands Av. New 6½ & 3 rm terrr apt w/all convenc. nr shop, trans, schls.
CARROLL GARDENS-6 rms, modern, 10 min to Wall St-$300 Call 330-2457
CLARKSON AVE; 250-270
NR DOWNSTATE MEDL CENTER
1 & 2 BDRM APTS
FREE MASTER TV ANTENNA
FREE GAS, C/AF Air. Manage daily 8 am-4 pm. 856-9014; 6-9 pm. 284-6222

Apts. Unfurn.-Brooklyn 1608
CLINTON ST.—3 lg rms, 6 fam apt hse. Stove & refrig. $200. Singles or couples preferred. 643-9478
CONEY Isl 3001 W 29 St. Ocean Block. 6 sty elev Apt Hse. Select rate to singles. 1 rm $152 266-7757
CONEY ISLAND NEW HI-RISE
INCLUDES ELECTRIC & GAS!
SEA RISE
Neptune Ave & W. 36 St.
AT BEACH & OCEAN
NEXT TO FASHIONABLE SEAGATE
Studios-$173 1 Br-$211
2 BR-$248 3 BR-$286
4 BR-$322 5 BR-$322
For Qualified Tenants
Office Open 7 Days a Week 10 to 6
(212) 946-6070
CONEY Isl Ave bet M & O, 2½ rm apt, new linoleum, sink, mod bathrm, sml clean bldg nr transp $145. 934-4671
E.13th St betw Ave U, 4rms,new house Private entrance, nr all transportation. Owner 375-2747
EAST 54 St. & Lenox Road 6½ owners apt, 3 brs, pvt detached house, 2 prfs, good references. $310 Aug 1 345-9663
EAST 93-94 STREET
4-BEDRM APT AVAIL IMMED
CALL AFTER 6PM 346-4973
EASTERN PKWAY, 41 NO FEE
(Opp Grand Army Plaza & Library)
6 Rooms w/3 Baths $360
See Supt or Wkdays Call MU 9-9620
E. FLATBUSH-Nr Glenwood Rd, 4½ lge rms, very good condition. Call 763-4132 or 824-8592
FLATBUSH
VANDERVEER ESTATES
3301 FOSTER AVE
CORNER OF NEW YORK AVE
SEE OUR SPECIAL RATES
FOR SELECT APARTMENTS
1 MONTH RENT FREE
FREE GAS & ELEC
Call 287-1400(closed Sun)
Mon, Wed, Fri & Sat 9AM-4PM
And Tues. & Thurs. 11AM-7PM
ONE FARE ZONE
FLATBUSH-2100 Beekman Place
1½, 2, 2½, & 4 rm Apts
OFF FLATBUSH AVENUE
2 blks from Prospect Pk Sta-no fee. All apts beautifully decorated and are ready for immed occupancy. See MR. BATTISTE Apt 1A, or call IN 2-0120. Yard-6am ONLY
FLATBUSH 1 FARE ZONE
TOP LOCATION DOORMAN SERVICE
FREE GAS
SWIMMING POOL
3 Rm Apt $260.40
Lovely 4½ Room Apt ..$375.00
AGENT 405 Westminster Road
OWNER MGMT NO RENTAL FEE
FLATBUSH LUX BLDG
2½ rm studio w/air cond—$175.
Free Gas See Supt
557 E. 21 ST.
FLATBUSH LUX BLDG
2½ rm studio w/air cond—$180.
Free Gas See Supt
410 E. 25 ST
FLATBUSH NO FEE
ONE FARE ZONE
2064 Nostrand Avenue
2½ (studio) $149
3 (sep bdrm) $169
See Supt. on Premises
FLATBUSH NO FEE
FREE GAS & ELECTRIC
2401 Nostrand Avenue
3 (sep bdrm) $215
See Supt. on Premises
FLATBUSH
5 rms, new appln in modn elev bldg. Hollywd kitch & tiled bth. Children OK. Near trans. $180. Call 438-5257
FLATBUSH-2231 Ocean Ave (Av R-S) Walk to BMT Kings H'way Station
1 Bedroom, $240
Supt Apt 2A or 627-4576
FLATBUSH-Glenwood-Lux bldg fireproof, 4½ rms, 2 baths, 1Bedroom + den. Sec Dr, 9 closets, dishwr, 3 a/c, concierge. $335 No Fee. Call UL-9-6005.
FLATBUSH-2½ & 3½
FRONT LARGE ROOMS ELEV BLDG
CALL OWNER 435-5366. NO FEE
FLATBUSH-4½ lge rms (2 BR) luxury elev bldg, beaut residential area. 1738 E 16 St. 1-6pk Kings Hwy. $225. Call Supt. 645-2047
FLATBUSH-E.29 betw.Ave.M, Prt, 4½ rms. $225. Suitable ofc & living, Nr trans & shops. 258-4817.
FLATBUSH VIC-563 E. 22 St., corner of Farragut Rd. 3½ & 4½, & 5½, from $237.50 & up. See Super on premises.
FLATBUSH, 130 E. 18 ST
3½ & 4½ rms. A/C, immed. Free Gas
FLATBUSH, 611 E. 21 ST
1½ rms-Unmed-Free Gas/Elec
FLATBUSH-Ocean Ave-Studio 7-Magnificent/Nr Hr, decorated, fireproof bldg. No fee occupant. $225. No fee. UL9-6005.
FLATBUSH-3 rm apt nr stwy, open porch, upper 2 fam, newly pnt'd, mature tnnt ok. Gd neighbd. $200 mo. 376-2048
FLATBUSH 18 OCEAN PARKWAY
6 rms; also 3 rms, mod elev bldg nr trans. nr ctr. $325 TR 1-8726
FLATBUSH-4½ 5 under Ave-3 lge sunny rms in lux bldg, eat-in-kitch, 1 block trans & shop. $174 No Fee 693-2751
FLATBUSH Area-Nr Bklyn Coll-private house. 3 rms, + utils. Call: 434-1067
FT. GREENE-3 rms. Carlton Av, bet Green & Lafayette. $225 mo. owner, 852 7522, 272 Ft Greene Pl 6-7 & 2-4 $237
FOSTER AV 5 lg rms, freshly painted, 2nd flr front, mod kitch & bth, quiet shop'g, transp. Only $205. 434-5257
GEORGETOWN-6½ rms, prvt Thermostat, Mod kitch, pvt 2 fam hse, Nr. all shopping. $330/mo. Call 763-2025.
GEORGETOWN, 6 rm duplex, 3 bedrms, 1½ bths, own thermostat, terrace, pvt entrance, July 1 occup. 596-7261
GEORGETOWN-3 BR,upper split lev, pr refrig-r, w,carpet flrs $315 PRICE Open 7 Days/Eves 251-0900
GRAND ARMY PLAZA
6½ lrg rms in modn elev bldg, hollywd kitch, tiled bth, carpet flrs. Kids, pets ok. $390. Call 438-5257
KINGS Hwy-2½ ultra mod $165G/E
Ave O-3½ ultra mod,nr sub $180
E 18-3½ ultra mod,nr sub $185G/E
Kings Hwy-4½,2 full bedrm sub ... $190
Ave P-3½ + bed,dining room $250
Ave R-4½ 3 bed,ultra mod $275
OPEN ALL WEEKEND
THE APARTMENT STORE
627-8600
AJA REALTY 1637 E 18 (Kings Hwy)
KINGS HIGHWAY NO FEE
3502 Kings Highway
3 (sep bdrm) $209
See Supt. on Premises
LINDEN BLVD 5 lg rms freshly painted, modn kitch, tile bth, near trans & trans. Kids, pets ok. $210. 436-5257
LINDEN BLVD-3 rms $175; Park Pl, 4 rms $190; Carroll St 6 rms $275; bkr 772-4931; eves 774-5822
MANHATTAN BEACH
WESTBROOK
65 ORIENTAL BLVD
LUXURY HI-RISE DOORMAN
STUDIO APTS
ALSO 1R3 RM APT AVAILABLE
Apply #1 Building or call SH 3-2165
MARINE PARK-7 rms, $180 incl gas, across from Marine Pk, carptg, lin-oleum, ganty. 255-7524
MIDWOOD OCEAN AVE-Excellent location. March 2½ rm, new Bldg, a/c, dishwr, cold halls, $255. Also 4½ rms, 2 full Bedrms, $295. No fee. UL 9-6005.
MIDWOOD, betw Aves J & K, nr trans, 4 rms, $220 mo. Call evytime. 377-9154
OCEAN AVE-2350 NEW
GEORGETOWN
Exquisite 1 bedrm apartments with terraces. Doorman, individually controlled heat & air conditioning, dishwasher, laundry & out door parking available. Must be seen. No fee. 531-6900 or 627-0080.
OCEAN AVE. Lux elev doorman bldg
4 & 4½ (2 baths)
635 OCEAN AVE (Nr Cortelyou Rd)
OCEAN PKWY & AVE H vic
NEW TOWNHOUSE GARDEN APT.
2 rm walk-in apt,A/C,pvt thermo, free gas.$250. No Fee 769-7302
OCEAN PKWY & Ave K, 4½ brite sunny rms. Priv hse. $250. Call: 645-6292
OCEAN PARKWAY-NR AVE L full 2nd flr, 2 family house, 3 bdrms, garage. Owner 422-4342 after 9 PM.
OCEAN PKWY OF-ON AVE O
3½ Rm Apt, Refrig included. Call Super 339-1862
OCEAN PARKWAY, 350
2 rm 2½, 4½ & 5½ rm apts, air cond. walk to Cloisters. Free Gas. See Supt.

Apts. Unfurn.-Brooklyn 1608
OCEAN PARKWAY NO FEE
FREE GAS & ELECTRIC
2375 East 3rd Street
2½ (sep dinette) $235
2411 East 3rd Street
3½ (sep dinette) $239
388 Avenue X
3 (sep bdrm) $225.04
444 Avenue X
2½ (studio) $185
See Supt. on Premises
OCEAN PARKWAY...270
DISTINCTIVE LUXURY BLDG
PARK TOWERS
3 Bdrm,2 Bth Terr $503.05
CALL 941-0790
AGENT 270 OCEAN PARKWAY
OWNER MGMT NO RENTAL FEE
OCEAN PKWY AREA Cortelyou Rd
430 EAST 8TH ST
ONE BEDROOM APARTMENTS
ONE MONTH FREE RENT
Call Mr. Morales 941-4963
or Mr. Andy 8 AM—4 PM: 856-4008
OCEAN PARKWAY NO FEE
1640 Ocean Parkway
3 (sep bdrm) $145
See Supt. on Premises
OCEAN PARKWAY NO FEE
1201 Ocean Parkway
3½ (sep dinette) .....$225 Gas
See Supt. on Premises
PARK SLOPE-President St. park blk. Big, beaut 3 bdrm lower duplx, Victorian detail, parquet flrs, clothes wshr & dryr, garden, mod eat-in kitch, D/W, workshop, dining patio, other extras. Avail early July. $750/mo. 783-0317
PARK SLOPE
6 rms in modn 2 fam hse, freshly painted, filed kit & bth, yard for kids & pets. Nr. transp. $190. Call 438-5267
PARK SLOPE-studio-$185,free G&E, 2½ rms $195; 3 rms cor blcg $235; 3 rms skylite $290; 4 rms bath & kitchen $325; garden duplx $450. Others. BERMAN Rlty 105 7 Ave 638-8384
PARK SLOPE-10 St above 8 Ave. Upper 2 flrs, lge bright, 6 rms, 2 bths, modern kitch, 4 non-working fplcs, 220 wiring, business couple. Owner 768-5115
PARK SLOPE BROWNSTONE
3½ bright large rms, brk walls, new kitch-$225; also studio, marble tile-$160. 965-3084 No fee
PARK SLOPE-6 rms, elev bldg, just on 6th Av, 2 bths, lux deco, immed occ. $390. Also 4 rms, color tile bth, immed occ. $290. For info 499-8885
PARK SLOPE-2½ rms at park $215; 3 rms $240. No fee. 2 months security. 638-6028
PARK SLOPE BROWNSTONE. Floor-thru apt, mod kitchbath, $250/mo util included. Call owner 622-2114
PARK SLOPE, 225 Lincoln Pl nr 8 Ave. 3 rms in 6-story mod elev bldg. $225. Super 638-3015; owner DE2-1972
PARKVILLE Section-Excel loc, 3½ rms, sunny, a/c, nr subway, 1 fare Manhattan, nr lots of worship, schls, all shop'g. Patio avail, st entr. Suit dwelling or prof offices, immed occpy. Reasonable. 633-2761
PROSPECT PARK STUDIOS $165-$190
3 BR upper duplex in turn of century brownstone 30 min to midtown $

Apts. Unfurn.-Queens 1612

Cont'd From Preceding Page

FOREST HILLS AREA NO FEE

GIANT SALE

Giant Success!

Lefrak City

168 RENTED IN 3 WEEKS

Choice Apartments Still Available For IMMEDIATE CLEARANCE!

ACT NOW!

SAVE

Up to $1486*

PLUS FREE GARAGE! (6 MONTHS) FREE TENNIS! FREE AIR COND! ONE FARE ZONE!

Low, Low Rents!

Studio fr $167
One Bdrm fr $207
Jr. 2 Bdrm fr $244 (TERRACE)
Two Bdrm fr $278 (2 BATHS, TERRACE)
Three Bdrm fr $330 (2 BATHS, TERRACE)

LIMITED TIME ONLY! FIRST COME, FIRST SERVED!

Giant Pool Club (membership), Supervised Youth Program, Senior Citizens Club, Large Rooms, 24 Hour Doorman, Security Patrol, TV Surveillance, On-Site Shopping, Walk to Major Dept Stores, Exp Bus to Manhattan, 2 Blocks to Subway, Plus 101 more features.

APPROVED FOR RENT SUPPLEMENT PROGRAM

(212) 271-7600

97-05 Horace Harding Expwy

Open Mon-Thurs 10AM to 8PM Fri/Sat/Sun 10AM to 6PM Free Parking at Rental Office *FROM STABILIZED RENTS

FOREST HILLS NO FEE

Grand Opening

1 BEDRM $219
LR 20x12, Bdrm 11x8, DR/foyer 10x8,

2 BDRMS $269
LR 24x14, BR 17x11, 2d BR or DR 10x10 Den or foyer 14x7
Extra lge 2 or 3 BR also avail
Free indoor pool, free gas, Health club with all facl./D/W, wall to wall carpet, Express bus to Manh./Idlewild airport. Walk major shops incl Macys, Gimbels, A&S
99-21 Calloway St (2 blks West of 108 St off LIE)
699-5736 335-4000

FOREST HILLS, in the HEART of Elegance w/out Extravagance

PARKER TOWERS

NEVER A FEE!
ALWAYS 99% PLUS RENTED
24-hour uniformed Doorman
TV security
First in Queens; availability of first run movies, sporting events, etc on your own TV set.
FREE GAS & ELECTRIC
Present and future occupancy
See Mrs. Crane, Rental office 104-60 Queens Blvd, Corner Yellowstone Blvd, Open 7 Days
PARMAN CO. Exclus-Owner-mgmt
Tel: 275-3822

FOREST HILLS-NO FEE BRAND NEW BLDG

Continental Ave. Express. Studio & 1 BR avail. terraces. $230-$350. 118-25 72 Drive. Next door to Kennedy House. Open every day. View from 1-6.

FOREST HILLS & vicinity KRAHAM APT. CENTER

T-2-3 MONTHS FREE RENT ON MANY OF OUR APTS

also 1000 apts-NO FEE!!

KRAHAM, 120-60 Qns Blvd, LI 4-9004

FOREST HILLS MOST DESIRABLE

LAKEVIEW GARDEN APTS

One bdrm apts available immediately

Short walk Sub—FREE G/E

110th ST & 66th ROAD . . . TW 7-711?

FOREST HILLS LUX BLDG

The Fairway

Studios, 1, 2, 3 Bdrm apts as avail Health club with free indoor swim pool
59-30 108 ST cor LIE
271-3249 459-5736

FOREST HILLS NEW LUX HI-RISE

The Executive
Large 1, 2, & 4 Rms
72-35 112 St (1blk Queens Blvd)
335-4000 544-6299

Forest Hills-5½-$280
77-44 Austin St (Union Tpke). Super on premises. —673-4090

FOREST HILLS 2 rms $195
Sep kitch, immac bldg, 2 blks QB AGENT LENORE 459-1301

FOREST HILLS 3½ T $255
Free G&E, fireprf bldg, 1 blk QB AGENT LENORE 459-1301

Forest Hills 4½ Priv Hse $300
Mod kitch, sep bath, lg rms. AGENT LENORE 459-1301

FOREST HILLS 4 T $285
Free gas, mod bldg, wall oven. AGENT LENORE 459-1301

For Hills-Kew Gdns-Expr subw
2 BR, 2 bths, $310, G&E, Nice bldg KRAHAM, 120-60 Qns Blvd, LI 4-9004

For Hills-subw 6½ Rms
3 Full Bdrms, 1½ bths, $379.77, G&E KRAHAM, 120-60 Qns Blvd, LI 4-9004

For Hills & vic 2½ No Fee
A/C Hi-Rise, Drman, $180 KRAHAM, 120-60 Qns Blvd, LI 4-9004

For Hills-Kew Gdns-Expr subw
3 RODMS, $217, GAS & ELEC KRAHAM, 120-60 Qns Blvd, LI 4-9004

For Hills & vic NO FEE
3½ Rms, A/C, Drmn Hi-Rise, $222 KRAHAM, 120-60 Qns Blvd, LI 4-9004

For Hills-Kew Gdns-Expr subw
4 rms, 2 BR, $289, G&E, Nice Bldg KRAHAM, 120-60 Qns Blvd, LI 4-9004

Forest Hills Lux 4 Rms Terr
Hi rise drmn front apt $290 LIVING QRTRS 793-4112 Open 7 Dys

FOREST HILLS 4½ $275
• Huge rms • 1-bth QB shop/stores LIVING QRTRS 793-4112 Open 7 Dys

Forest Hills Grdns-Unique
3½ FREE ELEC eat-in kit DW terrace One of a kind $370 BKR 793-4112

Forest Hills Vic 1 bdrm $215
Express stop, immac bldg, QB shops LIVING QRTRS 793-4112 Open 7 Dys

Forest Hills Studio $190
Brite apt 1 blk QB, shop, subway LIVING QRTRS 793-4112 Open 7 Dys

For Hills 2½ CONT'l Av $185
DOORMAN, LARGE EXPRESS TRAIN NU-PLACE 120-82 QNS BLVD 793-9500

For Hills 5, CONT'l Av $400
DOORMAN, FRONT, free gas, A/C NU-PLACE 120-82 QNS BLVD 793-9500

For Hills 3, Cont'l Av Vic $215
Spac rms, express train, new appliances NU-PLACE 120-82 QNS BLVD 793-9500

For Hills/Kew Gdns 4½ $260
Express train, eat-in kit, garde setting NU-PLACE 120-82 QNS BLVD 793-9500

For Hills Huge 3½ Raised Din
1 block subway, shopping, $250 NU-PLACE 120-82 QNS BLVD 793-9500

FOR HILLS 3½ $235 G&E
Great location on Yellowstone Blvd STONEHILL 268-4400 172-08 Qns Blvd

FOR HILS LUX 3½ $255 G&E
Terrace, pool, modern bldg, 1 blk sub STONEHILL 268-4400 172-08 Qns Blvd

Apts. Unfurn.-Queens 1612

FOREST HILLS NO FEE

SAVE NOW

Park Lane

Luxurious 21 Story Hi-Rise Forest Hills Gardens & Kew Gardens Estates area The Finest Location in Queens!

FEATURING MAGNIFICENT 2 Bedrm, 2 Bath (WITH TERRACE) fr $490

ALSO
Studio ..... fr $281
1 Bdrm ..... fr $323*
Deluxe 1 Bdrm ..... fr $338*
*net based on credit allowance

FREE GAS & ELECTRIC
7 BLK TO E & F SUBWAY
EXP BUS TO MANHATTAN
DIRECT BUS TO JFK
IND CONTROL TO A/C & HTG
UNIFORMED DOORMAN
MAGNIFICENT VIEWS
OFFICE OPEN 7 DAYS

118-18 UNION TURNPIKE
(212) 520-0466
KRAHAM LEASING CORP. 120-60 Queens Blvd. (212) 544-9004

FOREST HILLS/KEW GARDENS

COURT PLAZA

123-33 83rd Ave., Kew Gardens QUEENS BLVD AREA

FREE G&E

NEW LUX. BLDG.

Only 25 Min. from Manhattan, IND Express, 2 short blocks, LIRR, 1 block.
Studio ..... fr $256*
1 Bdrm ..... fr $302*
1 Bdrm, lge ..... fr $337*
3 Bdrm, terr ..... fr $499*
*Net rent based on credits to qualified tenants. IMMEDIATE OCCUPANCY. SHAFA REAL ESTATE Agent on Premises Daily
NO FEE (212) 520-8020 CALL FOR EVE. APP'T

FOREST HILLS VIC NO FEE

THE APARTMENT MART

Features apartments in:
Astoria, Jackson Heights, Elmhurst, Kew Gardens, For Rockaway, Rego Park, Flushing, Sunnyside, Forest Hills, Woodside

TYPICAL SPECIALS!
2½ (studio) ..... $175 G&E
3 (sep dinette) ..... $226.77 G&E
3½ (sep dinette) ..... $249 G&E
4 (2 bedrms) ..... $273 G&E
4½ (2 bdrm, 2 bth, dinette) ..... $315 G&E
6½ (3bdrms, 2 bths, terr, fully a/c) ..... $355 Gas

NEVER A FEE!

Better Life Renting Corp.
97-77 Queens Blvd, IND-63rd Drive Station
(212) 275-0900

FOREST HILLS 6-STORY ELEV AERO APARTMENTS

63-61 Yellowstone Blvd

2 BEDROOM APTS

GARAGE AVAILABLE
CONVENIENT TO SHOPS & SUBWAY
CALL TW 7-6937 or 229-6145

FOR HILLS 2½ $185 G&E

Large rms, eat in kitch, sub & shop. STONEHILL 268-4400 172-08 Qns Blvd

GLEN OAKS NO FEE
4 rms, 2 large bdrms, garden apt, private entrance, off-foyer layout, windowed eat-in-kit. Air cond available. Walk to shops, excellent schools. Laundry rooms on premises. Bus to subway, express bus to city. $270 Call Every Day incl Mem Day 343-8594

JACKSON HEIGHTS BRAND NEW LUXURY ELEVATOR BUILDING

Jackson Towers

37-50 76TH STREET

FULLY CARPETED HALLWAYS INDOOR PARKING AVAILABLE 2 SHORT BLOCKS TO SUBWAY

Studio Apts $225
1 Bdrm Apts $240
Penting Agent Prem or 424-4303

JACKSON HTS NO FEE 1 BLK SUBW

Studio 3½-4½-5½

FREE GAS, MODERN ELEV BLDG AIR-COND, GARAGE ON PREM

80-15 41st Av/Open 7 days
TW 8-4359 TW 8-4221

JACKSON HGTS-6 rm mod apt, 2 BR, 1 den, 2 bths, DR, LR, mod kit & terr. $315 No utilities. Nr all trans. Avail mid July. Call owner 898-4263 or 201-265-5964

JKSN HTS WOODSD. KEW GDNS

STUDIO AND 3½

NO FEE 40-27 75 ST 639-1985

JKSN HTS-4½ rm in 2-fam hse. Excel loc. Transp/shop. etc. 20 min to midtown NYC. Call after 6PM 898-0675

JACK HTS-Brand new 3½ rm hse, apt, fpla, A/C, dishwasher. $275 1 block IPT. NO FEE 457-6600

JACKSON HEIGHTS

3½ rms, gvt hse, no pets. Couple pref. 32-21 71 St.

JAMAICA ESTATES vic.

ONE BLOCK TO SUBWAY

169 St. sta. IND E & F TRAINS

Jamaica's Prestige Building

STATE TOWERS

87-50 167th St. & Hillside Av.

LUXURY APARTMENTS SUPERIOR MAINTENANCE SERVICE

CENTRAL AIR-COND.
24-HOUR DOORMAN SECURITY
PRIVATE TERRACES
LAUNDRY ROOMS ON EVERY FLR
OVERSIZED REFRIGERATORS
APTS W/WALL OVENS & Dishwashers
FREE GAS & MASTER TV ANTENNA
GARAGE AVAILABLE ON PREM.

STUDIOS, 2½ RMS ..$230-255
WITH SLEEPING ALCOVE
1 BEDROOM $335-350
With Dining Rm & Terrace
Immediate & Future Occupancy
NO RENTAL FEES
See Supt 7 Days a week
Or CALL MON THRU FRI 658-4000

JAMAICA 18 MIN TO MANHATTAN

2 BLOCKS TO SUBWAY

Sutphin Blvd, Sta. IND E-F Trains
LARGE SHOPPING AREA

CAPRI

88-25 148 St (cor 89 AVE)
EXCELLENT MAINTENANCE SRVCE

Holiday Weekend SPECIAL!

STUDIO w/Terr.....$195-210
1 BEDROOM $235
X-lge 1 BEDROOM ..$250-260
Windowed Kitch. windowed Bathrm.
See Supt 7 Days a Week
OR CALL MON THRU FRI 658-4000
SORRY, NO DOGS

JAMAICA ESTATES VIC.

NORDMAR APTS

164-30 Hillside Ave.

1 BR-Din Area-Terr $260-$272
Free Gas, All Major Shops
1½ BLOCKS TO IND SUBWAY
297-3924 465-1300

JAMAICA ESTATES CAMELOT

1, 2, 3 BR APTS
OPEN 7 DAYS A WEEK
175-20 Wexford Terrace (212) 658-2620

JAMAICA—Studios & 1 Bedrm Apts, 1 block subway, excellent value NO FEE, 89-15 168 St. AX 1-1134

JAMAICA ESTATES-3½, lge deluxe rms. Elev bldg-$270. 1½ block IND subway. See supt 87-61 Midland Pkwy (180 St)

JAMAICA HILLS. Lovely 5 rm apt in 2 fam hse, 2 blks express subway. 212-297-1654.

Apts. Unfurn.-Queens 1612

JAMAICA ESTATES VIC.

JAITOR APTS.

160-10 89th Avenue
1 BLOCK IND SUBWAY
Free Gas, Air Conditioning, Martenilized East LUXURY HI-RISE, FIREPROOF

Studio $235
1 Bdrm w/wa Terr $245-$260
2 Bdrm w/Terr $340-$365
657-5525 465-1300

KEW GARDENS OPP COURT HOUSE

IF YOU LIKE THE FINEST...YOU'LL LOVE

SILVER TOWERS

125-10 QUEENS BLVD
27 Story Luxury Bldg

-Central Air-Cond -24 Hr Doorman
-Huge Rooms; Spacious Closets
-Spectacular Views!
-Roof Garden & Sun Deck
-Laundry Rm on Every Floor
-3 Level Underground Garage
-1 Blk Subway (5 Stops to Midtown)
-Cable TV Available

Studio, 1 & 2 Bedrms
$268-$525

Special 3 Bedrms w/Den & Formal Dining rm, $750

Agent prem Mon-Fri 9-7; Sat/Sun 10-5 Call 263-7290 or 297-7600
ANOTHER CENTURY OPERATING QUALITY PROPERTY

KEW GARDENS NO FEE

SAVOY-PLAZA

135-10 Grand Central Pkwy
In back of Borough Hall
FREE GAS & ELEC.
EFFICIENCY & 1 BEDRM APTS
GARAGES AVAILABLE
Short Distance From Union Tpke. Sta (IND Subway)
Owner/Mgmt See Supt on Prem

KEW GARDENS NO FEE

83-19 141st ST.

FREE GAS & ELECTRIC
1 & 2 bedrms, some with 1½ baths. Immediate & future occupancy. GARAGES AVAILABLE
Van Wyck Blvd Sta. IND Subway
OWNER/MGMT SUPT ON PREM

KEW GARDENS Ideal Location

'ROGER WILLIAMS'

83-33 AUSTIN STREET
3½ & JR 4 Rm Apts
-DOORMAN SERVICE-
SUPT ON PREM: Or call: 847-8007
Call Weekdays: 261-7600

KEW GARDENS Very Fine Bldg

'HAMPTON HOUSE'

123-35 82ND Road, Opp Boro Hall
6½ Rms W/1½ BTHS
Doorman Service Attended Garage
SUPT ON PREM: L1 4-4949
Or Call Weekdays: 261-7600

KEW GARDENS-new luxury apt house. 84-19 199 St. off Hetrocplitan Ave. Studios, 2½ & 4½ rs. Reasonable rent. Free gas. Immediate occupancy. See supt. on premises or call 441-9325.

KEW GDNS 2½ Rms $160
Singles bldg. Immed & future Occ SHANTOP 120-36 Jgns Blvd 261-8930

KEW GARDENS-NO FEE
3½ $210, 4½ $290
Call 263-6916 or 849-4304

KEW lux. huge GDNS-6½ rms. curd bth, new kcp, lavs, d/w, lge loc. Subway, airport. 526-1079

Kew Gardens, 3½ rms 2 fam hse., near all trans. & shop. A/C, free gas. $240. Avail July Owner 263-3037

KEW GARDENS no fee 83-31 116 St, 3½ painted $210, 4½ July 1 $250. See apt or call 849-4304 or 263-4916

KEW GARDENS
3½ RMS 83-36 Beverly Rd. See Supt. 441-0058 9-5 PM

KEW GARDEN HILLS

Arrowbrook Gardens

1 & 3 Bedrm Apts
No Renting Fee
Renting Office in rear of
135-02 Jewel Avenue
BO 8-0273

KEW GARDENS HILLS GARDEN APTS

4 ROOMS $230
UP TO 3 YR LEASE-NO FEE
Near transportation, schools & stores. See Supt Apt 1-B, 144-30 77 Rd (Main St) or Renting Agent, Sat & Sun.

REGAL PARK-3 room apartment, 2 family house, carpeting, near transit, $225. After 2 PM 894-5456

REGO PARK NO FEE

GRAND OPENING

STUDIO & 1-BEDRM APTS
ALL WITH A BALCONY
IDEAL PROF APTS AVAILABLE
Walk to Subway Nr A & 5 & Macy's

85-82 ELLIOT AVE

CORNER WOODHAVEN BLVD
Model apt open every day except Tues & Wed 12-4pm or, Mr Allen, 779-3010

REGO PARK 93-24 Queens Blvd (62 Ave). 1 & 2 BR apts, windowed kitch & bth, carpeted hallways, 1 block to Woodhaven Blvd station IND. See supt.

REGO PARK 93-24 Queens Blvd (62 ave). 1 & 2 BR apts, windowed kitch & bth, carpeted hallways, 1 block to Woodhaven Blvd station IND. See supt.

REGO PARK-FOREST HILLS. Lg studio in new 3-fam house, 2 blks Qns Blvd subway. Immed occup. 261-4312.

REGO PK—2 fam, 3½ rms, full-size kitch, nr all shopping, 10 min walk subway. $245/mo. 894-5304

REGO PARK 63-70 Austin St. GARDEN APT 4½ rms $250 Supt BR 5-5756.

ST. ALBANS GARDEN APTS

3½ ROOMS, $200
No Fee! Apply Supt 187-28 120th Ave

SUNNYSIDE, 2 rm lux studio, newly decorated, mod kit & bth, a/c, quiet apt hse, immed, no fee $210. 729-3264

SUNNYSIDE—Elev bldg; 4½ lge rms. Nr exp train & Qns Blvd. $263/mo. SHIK 846-8385

WHITESTONE-new, extra-lge 6 rms, nr every facility. $395/mo. Call 539-3288.

WOODSIDE NO FEE

MODERN LUXURY BLDG.

FREE Free Gas/Fully Air Cond
39-60 54th Street

Jr. 3 (sleeping alcove) $219
3½ (1-bdrm, terrace) $279.74
See Supt. on premises or call BETTER LIFE RENTING CORP.
NEVER A FEE!!
97-77 Queens Blvd, IND-63rd Drive Station
(212) 275-0900

WOODSIDE 9 mins to Manhattan 63-11 Queens Blvd (63-64 Sts) Bus to Manhattan at door 2 Blks Flushing IRT at St Engr Sta

1 Bedroom, $270
See Supt B-11 or call 672-7295

WOODSIDE ST 4-1893
48-10 43 St
CELTIC PARK APTS
3-5 Rm Apts $220-$325
Includes air-cond, gas & electric Parking avail. Rent office 10AM-4PM

WOODSIDE 4½ rms 3 bdrms, terrace, 1½ baths, from $347.46 Inc gas & elec. Intr. Under supervision NYC Housing & Dev. Admin. 47-50 59 St.

WOODSIDE 4½ rm apt. Renewed Newly painted. Heat. $275. 516-676-1553

WOODSIDE-Conv. good neigh. 3½ renov. nr Queens Blvd, trans, shops. Mgmt. 6 fam hse. 43-18 58 ST.

WOODSIDE new house, large 3½ rms nr shopping & subway. Call 446-0018

WOODSIDE, 41-25 60 Street-6 rooms, nr shopping/subways. $295 month. See McGowan, Owner.

Apts. Unfurn.-Mass.-Suff. 1614

CARLE PLACE-MINEOLA

FAIRHAVEN GARDEN APARTMENTS
2½ ROOMS ..... FROM $258
3½ ROOMS ..... FROM $299
401 E. Jericho Take-516-CH 6-8044

CEDARHURST GARDENS

VERY LGE 2 BR APTS
$315-$340
1 BLK FROM LIRR
NO FEE
CALL 516-569-3961
OR 516-223-8833

FREEPORT SO., 124 Smith St. Modern spacious 1 bdrm apts $275. "CONCESSION" Free parking, air-cond, gas, new refrig. Ideal location, convenience shop/RR. No fee. 516/764-3010 or 516/378-4174

GARDEN CITY-MINEOLA

FAIRHAVEN GARDEN APARTMENTS
3 ROOMS ..... FROM $282
4 ROOMS ..... FROM $319
Pool Regulated-Free Gas & Parking 400 E. Old Country Rd-516-CH 6-8333

GARDEN CITY-Beautifully decorated 1 Bedroom Apartment. Rent $245 mo. Call between 11AM-6PM Sat & Sun. (516) 747-7411

Apts. Unfurn.-Mass.-Suff. 1614

GREEK NECK, 3 blocks RR station. Exquisite Residential Bldgs

2 & 3 Bedrooms

VERSAILLES

20 Canterbury Rd.
516-487-3303
AND

PARK PLAZA

30 Stoner Ave.
516-466-2978
Air conditioning
Laundry Room on Each Floor
Indoor Parking

GREAT NECK PARC HILL
75 SOUTH MIDDLE NECK RD
Luxury studio co-op for sale $276 includes maintenance & loan $225 tax deductible. $3000 cash down Office Open Sat/Sun Noon-5PM (516)829-0812 Weekdays by Appointment (516)626-1345 Offering By Prospectus Only

GREAT NECK LUXURY BLDG
WALK TO STATION
Studio, 1, 2, 3 bdrms fr $300-$600 (516) 829-6471 or (212) 687-0210 ALEXANDER WOLF & CO., Agent

GREAT NECK BEAUTIFUL
1 BEDROOM-$304
1 blk shopping, LIRR. 516 HU 2 3912

GREAT NECK 12 WELWYN ROAD
1 & 2 Bedroom apts with 2 baths Schenck-Welwyn Apts (516) HU 7-8248 Open Daily 9-5, Sat-Sun 10-4:30

GREAT NECK CROYDEN HOUSE
1 BR fr $245 2 BR fr $365
2 Spruce St (516) 466-8337

GREAT NECK-Modern luxury 2 BR 2 bth apt, lge terraces, walk to station. Immed occup. (516)466-9034

GT NK Spacious 2 BR 2 bth, $430/450 including gas & air cond. Wooley Lane 516/482-2010 or 516/482-0021

HICKSVILLE-JERICHO

FAIRHAVEN GARDEN APTS
3 RMS ..... FROM $269
290 N. Broadway 516-WE 1-9360

MINEOLA-GARDEN CITY AREA-Spacious 2 Bedrm apts available. Centrally located on a quiet street.

THE EMBASSY

120 CLINTON AVE (Off Willis Av.) (516) 294-5479.

PT WASHINGTON 5 AVE & MAIN STS

DOLPHIN GREEN APTS

FISHING, SWIMMING, BOATING
35 Minutes from Midtown NYC
Private Limousine to the Station
OUR OWN BOARDWALK
BEAUTIFUL MANHASSET BAY
2 Bdrm/1 & 2 baths avail
Some w/TERRACES DISHWASHERS
OPEN DAILY & SUN. (516) PO 7-7201

ROCKVILLE CNTR NO—5-rm apt, lrge loc, garage, pvt entrnc, convenient to bus & shop's (212) 428-1383

Apts. Unfurn.-Mass.-Suff. 1614

ROSLYN

ROSLYN GARDENS

225 WARNER AVENUE
1 Bedrm Apts fr $274
2 Bedrm Apts fr $319
Roslyn School Dist. 1½ blks fr R.R. Sta., L. Expressway exit 37 Willis Ave. No. 4 lites Warner Ave. Right to bldg.

SMITHTOWN-STONY BROOK

FAIRHAVEN GARDEN APARTMENTS
2½ ROOMS ..... FROM $235
4½ ROOMS ..... FROM $289
Smithtown Bypass & Browns Rd. ½ mi W. of Smithtown Mall 516-724-4343.

Apts. Furn.-Westchester 1617

BRONXVILLE & NEW ROCH. furn suburb rich lux 3, 3½, 4½, 2 or 3 bdrs, short-long $315-570. 914 237 0238

NO YONKERS-Sublet 6 to 7 wks. Top flr garden apt, lg balcony overlks Hudson. Furnished. See to appreciate, 7 mins RR Sta. (914)968-8110

Apts. Unfurn.-Westchester 1618

BRONXVILLE VICINITY

OAK HILL

APTS & HEALTH CLUB
Award-winning building, surrounded by lovely trees in a fine area.
Walk to shops & R.R. station.

1 BEDRM APTS fr $345

DIR: Bronx River Pkwy to Exit 4; left off Pkwy, then sharp left onto Parkview Ave 1 block, then sharp right onto Colonial Pkway to No. 128.

914-793-3366 914-968-3700

BRONXVILLE VIC

Apt Locator's Service
WHY LOOK FURTHER?
LUXURY BLDGS NO FEES
LARGEST SELECTION OF APTS.
IMMED & FUTURE OCCUPANCY
Studios-fr $225 2½ Rms-fr $260
4½ Rms-fr $308 3 BRs-fr $415
FREE Gas, Heat, Pool, Park'g avail
1523 Central Av (nr Tuckahoe Rd)
914-961-8100 Eves: 212-828-0947

BRONXVILLE VIC BRONX RIVER RD APARTMENTS

SILVERTOWN

1, 2, & 3 BEDROOMS
Gas & outdoor parking free, Swimming pool. Open every day except Tues & Wed 12-4pm or, Mr Allen, 779-3010

BRONXVILLE Vic
632 PALMER RD (Cor Central Av)
LUXURY BLDGS NO FEES
IMMED & FUTURE OCCUPANCY
3½ Rms $270, 4½ $365; 3BRs $415
FREE Gas, Heat, Pool, Park'g avail
1523 Central Av (nr Tuckahoe Rd)
914-961-8100 Eves: 212-828-0947

BRONXVILLE VIC. Sublet, avail. immed. Assume bal pl lease, 14 mos., 3½ rms with terrace in prestigious luxury bldg, A/C, dishwasher, walk to sta. $349. Call 914-961-5130.

BRONXVILLE VIC. 712 A PALMER RD 2 bedrms, 2 baths, terrace-316 Aug 1 914-337-0022; 914-779-1444

BRONXVILLE VILLAGE-Opp Bronxville Schl. 5 rm apt. 3 exposures. $475 mo Couple pref'd 914 337 9019

FLEETWOOD
687 Bronx River Rd., Yonkers

MICHELANGELO TOWER

STUDIOS, 1 & 2 BDRM APTS
FROM $221
. ALL APTS. WITH TERRACES
. IMMEDIATE OCCUPANCY
. CONVENIENT TO PARKWAYS
. WALK TO TRAINS & SHOPPING
. 24 HR SECURITY
. GARAGES AVAILABLE
Model apts. open Mon. thru Sat. 11AM-7PM. Sunday, 11AM-6PM

CALL (914) 776-6466

GLENWOOD-Right at RR station 25 minutes to Grand Central THE MOST DESIRABLE LOW PRICED APTS IN WESTCHESTER Quality living-treat/shaking riv vu Lg 1 & 2 bdrms from $180 Prog avail 914-963-0303 Refs req Call for appt

HARTSDALE LUXURY BLDGS
WALK TO TRAINS
studios (478 sq ft) $255
1 bedrm (502 sq ft) $275
2 bedrm (798 sq ft) $370
3 bedrm (1,700 sq ft) $625
Apts also available in White Plains, New Rochelle, Mt Vernon & South Nyack
NO FEE
WESTCROFT, 119 E. Hartsdale Ave. (914) 948-5800 M-F, Sat & Sun 11-5

HARTSDALE—HIGH PT CONDO
2 BR, 1½ bth, o/l kit, lary a/c, w/w, pool, 24 hr security, $350 mo. 914-761-4725 or 203-868-7202

HARTSDALE, 100 East Hartsdale Ave Mod A/C Studios, 1 & 2 BEDRM. Resnt office (914) SCarsdale 5-3222

Hastings-On-Hudson Vic. Lux Bldg. 1100 Warburton Ave. 3½ & 4½ Room Apts. UNBELIEVABLE REDUCTIONS ON FEW REMAINING APTS. FREE PARKING. FREE GAS. SCENIC VIEWS. AGENT ON PREM.

MOUNT KISCO STEWART HEIGHTS
25-35 STEWART PLACE
WALK TO TRAIN
1 Bedroom (822 sq ft) $385
2 Bedroom (1,058 sq ft) $370
914-666-7197-daily-914-948-5800

MOUNT VERNON NO FEE

ANNIVERSARY SALE

The Saratoga
20-Story Hi-Rise
Unprecedented Offer!
Unparalleled Value!
MUST SEE TO APPRECIATE
ACT NOW!
Studios, One & Two Bedrms
(Many with Terraces)
from $211

Free tennis, Free Air Cond & gas, Pool (Club Plan), Firerproof, Shopping On-Site, Walk to RR, Security Patrol
40 EAST SIDNEY AVENUE
914-667-3066 212-459-7412

NEW ROCHELLE, 100 Pelham Rd. Beaut. view L.I. Sound, completely mod apts, 2 studios, one 2 bdrm w/formal dining rm, eat-in kit. Renting office on prem. (914) 632-1353. NO FEE.

NEW ROCHELLE-1 BR, modern kitch. 2nd level, pvt house, adults preferred. No pets. $240. 914-NE 6-4487

NEW ROCHELLE-16 KEOGH LANE 3rm, conv1 3BR $385/4rm 2bth $440 Avail 7/1, pvt playgrnd 914-NE2 2555

Apts. Unfurn.-Westchester 1618

NEW ROCHELLE 720-730 Pelham

GREEN DOLPHIN APTS

THE ULTIMATE IN LUXURY OVERLOOKING BEAUTIFUL LONG ISLAND SOUND
OPPOSITE PELHAM COUNTRY CLUB
1 & 2 Bedroom Apts Available
Also 3 Bdrm-2 baths, some w/terr.
Rent includes free gas, air-cond & prf bas to RR station 914-NE 6-4200

NEW ROCHELLE, 675 Pelham Rd. Hilltop Terrace, lovely A/C apts, two 2 bdrm, one w/terr. 1½ baths, one w/backyd, 1½ Baths. Dishwasher, pool, gorgeous landscaping. Gas included. (914) 576-1770 or (914) 636-2288. NO FEE.

N Rchl 20-35 Shady Glen Ct off Stony Ro-secluded wooded setl; 3½-r & 4½-r 310; 4½ $340-360; 5½-r bath $425. Outdoor parking included.
SPECIAL MOVE IN ARRANGMTS
914-633-7284; ofc wkdy 576-487-6112

NEW ROCHELLE 666 Pelham Rd.

PELMAR APTS.

Lux Studio & 3½ or Jr. 4 avail, overlooking the sound, perfect loc., Pool, parking area, gas inc. 914-632-8048

NEW: ROCHELLE-Conv RR, beach, 3 rms, top flr, quiet 3-fam house, suitable 1 person. $175. (914)PE8-4927

NORTH YONKERS

THE GREYSTONE

Hastings-On-The-Hudson Vicinity
1085 Warburton Ave.
IF YOU LOVE MANHATTAN, BUT ALSO LOVE TREES & THE HUDSON.
NEW LUXURY BLDG.
ONLY 23 MIN. TO GCS
PRIVATE ELEVATOR TO R.R. STATION BELOW.
AGENT ON PREMISES
(914) 476-0963
Kallikow Realty Co. Owner/Builder

NORTH YONKERS

LaCosta Club

Join Our Pool Party Sunday
-FREE Health Club & Pool
-FREE Heat, Gas, Air Condg
-FREE Parking
-Activity Director
-Spectacular River Views
-Woodburning Fireplc Avail
-Private Fenced Patio Gardens
-Self-Cleaning Ovens
-Wall-to-Wall Carpeting
-Walk to RR—30 Minutes Grd Ctrl

STUDIOS fr $275.
1 BEDROOM fr $300.

DIR: Saw Mill Pkwy north, exit at Tuckahoe Rd onto Rte 9A, north to Odell Ave. Left on Odell to N.B'way, left about 2 miles to La Costa Club.

914-969-1056 914-968-3700

NORTH YONKERS

PINE HILL

HEALTH CLUB, SWIM POOL, HEAT, GAS & AIR CONDG ALL INCLUDED IN RENT!
Studios & 1 Bdrm fr $220.

DIR: North on Saw Mill Pkwy, left at Hearst St to Nepperhan Ave. Left on Nepperhan to Odell Ave, right on Odell to N. B'way. Left on N.B'way to Glenwood Ave, right on Glenwood, then 1st left on Pine St.

914-423-2669 914-968-3700

NO. YONKERS
NEW 6-STY ELEV. BLDG.

HORIZON TERRACE

THE FRIENDLY ADDRESS
ALCOVE STUDIOS, 1 BR, 2 BR/2 BATHS FR. $200
Steps to R.R. 26 min. Grand Central (914) 476-6205, daily except Thurs.

North Yonkers-SPECIAL-Deluxe 1 bedrm $265. Walk to RR station; 25 minutes to Grand Central. Large closets. Hudson River Views. Free gas, electric, heat, sauna, health club.

(914) 476-6205

NORTH YONKERS TUDOR WOODS
MODERN 6-story bldg. Prestigious area 2½ to 5 rms apts. Pool, parks. Convenient schls, transportation. (914) YO 9-6431 or (914) YO 5-3989

N. YONKERS, 1-bedrm Ranch apt, dining & garden; dishwasher, $265. Immediate occupancy. (914) 968-4447

PELHAM VLG-3½ lg rm, avail June-$265. Also smaller apt avail July 1st-$225. (914)738-1482 or (914)238-2283.

PORT CHESTER RYE TOWN

LONGVIEW TERRACE

1 & 2 Bdrm units from $260; 35 mins to Grand Central, 3 blks from RR station. No Pets. 315-325 King St 914-939-7533.

RYE-Walk PR. Lg 4½ (2 bdrms). Seal garden apthouse, $360. Beach/CC privs. (914)WO7 4813 or (914)PE8-4927

SCARSDALE-7 bdrm 2½ bth Condo, pool, tennis, A/C, carpet, Walk RR. $525 incl ht. 914-962-3446; 666-4496

SCARSDALE-CENTRALLY AIR-COND

230 GARTH ROAD

LUXURY 100% Fireproof
1 BEDROOM, from $320
2 BEDROOMS, from $430
3 BEDROOMS, from $565
Walk to railroad and shopping
Carpeted Halls-Garage, FREE GAS
Laundry room on all floors
Magic Chef Wall Oven, Dishwasher
(914) SCarsdale 5-3265

TARRYTOWN, Luxury Apt. House, 1 & 2 Bedroom from $310 per mo., with Balcony, Free Swim Pool Cabana, Parking & Tennis Court, Dishwasher, Huge Closets. Call-Terry Knolls-914-631-3326

TARRYTOWN-5 room garden apt. $350 per mo. Liv rm, din rm, 2 bdrms, kitchen. 914-631-3354

WHITE PLAINS 585 Central Ave

NEWLYWEDS YOUNG PARENTS MEET AT NEW TOMPKINS MANOR

1,2 BEDROOM APTS. from $325 incl gas space, A/C, gas, heat 914-428-4630-daily-914-948-5800

WHITE PLAINS

CARLTON DAVIS APTS

47 DAVIS AVE
OWNER-MANAGED
AIR-COND ELEV BLDG
APARTMENTS AVAILABLE
-Free Gas -Laundry Room
-Beautifully Landscaped Grounds-Indoor Garage Available.
-Near Transportation & Schools-
Call for appointment!
Agent prem everyday (914) 946-5490 or daily in NYC Call (212) 689-8196

WHITE PLAINS 125 LAKE ST

STEPPING STONES

Studio, 1 & 2 bedrms fr $258
FREE-heat, gas, A/C
POOL-HEALTH CLUB-SAUNA
Corporate furnished apts available
(914) 428-4444 or 946-2900

WHITE PLAINS CAMEO MANOR
2 OLD MAMARONECK RD
Luxury air cond bldg; doorman
Studios, 1 & 2 bedrm apts
ATTRACTIVE RENTALS
See Supt or call (914) 761-4858

YONKERS MODERN ELEV BLDG

SPACIOUS LUXURY APTS IN PARK-LIKE SETTING

JR. 3 ROOMS $230
3½ ROOMS ..... Fr. $260
JR. 4 ROOMS $280
4½ RMS, 1½ BATHS ..... Fr. $290
FREE GAS + EXTRAS!
245 RUMSEY ROAD
Easily accessible to all pkways. Take Westbound Cross County Pkway to Rumsey Road Exit.
Call Mrs. Moreno-(914) 968-2550

YONKERS NEW HI-RISE

ON-THE-HUDSON

1,2,3 & 4 BR APTS.
Garden & Hi-Rise-Fr. $216
GAS & ELECTRIC INCLUDED
Riverview Towers
(914) 476-2604
Riverdale & Vark St.

Yonkers-480 Riverdale Ave Luxury bldg-Hudson River vicinity 3½-4½ Rms from $215-280.75 Supt 914 OR 6-6288

NO FEE

YONKERS-3 large rooms, 2 family house, nice location. Furniture available. (914)968-4631

GREAT APTS IN WESTCH'R Realistically Priced! NO FEE! 100's of large new apts with Hudson River Views, terraces. Other deluxe features. ALL WESTCH'R COUNTY RENTAL CONSULTANTS. Call Jay Owner's Agent (914)476-6206

Apts. Unfurn. Rockland 1630

AIRMONT

هكذا من الاصل

BUSINESS OPPORTUNITIES

Help Wanted 2600

ENVIRONMENTAL Test MGR
chemical engineering or chemistry degree required, with 2-10 yrs experience in air testing field. Responsibilities include test sales, management of test team & limited test personnel. Our firm offers complete services for testing, design, manufacture & erection of systems for process industries. Send resume to: The Wills and Paul Company, 25 Main St., Hackensack, N.J. 07601, Dept. P

EXECUTIVE SECRETARY
Salary commensurate w/exp. Call Mr. D. 757-7723 for appt.

FISH CLEANER
ALL KINDS. EXP. ONLY
RETAIL. 444-5214

FOREMAN M/F
AEROSOL FILLING
Steady, fully automated line, small aerosolers. Filling supervision & equipment maintenance. Many location openings available immediately. Salary open. Tel: 212-499-0600 9-4:30

GAL/Inst FRI NEVER A FEE $340
Great bens offers Bonuses & Growth.
SLOAN agency 535 5 Av, at 46 St, Rm 908

GAL/MAN FRI FEE PAID $130-145
No Shop Neg. Lovely Off. 5 Min. to Grand Central
WINSTON Agency 18 E 41 689-7700

GERMAN-ENGLISH SECY
Excel sal, 3 wks anc, other fringes.
CALL 682-9400
An Equal Opportunity Employer.

GIRL/GUY FRIDAY
Must know furniture bens. Y3370 TIMES

HAIRCUTTER-with at least 3 years experience, good references. Call Vis or Natural Identity for appointment.
212-986-6822

HAIRDRESSER, WELL EXP. for E.57 Salon with or without following. MUS-3180.

HOTEL-MOTEL MANAGER
for 73 suite in Lower Westchester. Write Y3650 TIMES

Import Traffic Expert
for midtown novelty importer. Thorough experience, knowledge, contacts, travel arrangements, customs, air. Kurz, 241-1500

INSURANCE
GRP MEDICAL CLAIMS EXAMINER
Hospital, Surgical, Medical & Mat. Allowance. Salary open. Mr. H., 989-5781

INTERNIST
& PEDIATRICIAN
Wanted For 2 busy medical centers in Brklyn. 596-1455 or 596-1411.

JEWELER
Must have min of 7 yrs exp in making models & assemblage fine Gold & Platinum Jewelry. Top salary for qualified person. Wander & Co. PL 5-3144

JEWELER—Exp'd w/gold & silver holloware/jewelry. Call Mr. Ruben, Trimod Creations 71 W/ St 245-8467

JEWELERS—Exp'd in soldering chains, brackets, and earrings. Also filling. Steady work. 22 W 48 St 575-1196

JEWELRY-Experienced Weavers wanted. Good working conditions.
Call 575-5896 Ask for Lee

JEWELRY
SETTERS WANTED-
EXPERIENCED. CALL 354-7386

LAW SECY FEE PAID $215+
CALL 349-3610
WILLIAMS HARRIS agency 130 Bway

LEGAL SECRETARY
Exp'd steno & excell typing. Qualify commercial practice. Small firm, pleasant office. New Rochelle. Call Robert Packer 914-637-6300

LEGAL SECY'S TEMP NO FEE
CHURCHILL-DOUGLAS LTD
380 Lexington Ave Suite 300

LIBRARY ASST FEE PD $7200
Must have corp library exp. L-Type.
Lawrence Agency 136 W 42 112 E 42

LITHO PRESSMAN
FOREMAN
We need a "top notch" pressman with experience on large (77") 4 or 5 color equipment-preferably on Mielke presses, & experience in running carton work. This person must have the personality & technical ability to train press crews. Opportunity for advancement is excellent in an operation which will grow rapidly. Joint is willing to relocate to the suburban Baltimore area, Maryland.
Call collect Mr. B. Barberio, Diamond Int'l Corp. (301) 366-8300
An Equal Opportunity Employer m/f

MTST/MTSC OPER
12 PM to 8 PM or 2 PM to 10 PM. Minimum 3 yrs experience on 4475. Call out at 212-684-

MAIL ROOM
$9,000 TO START
To operate addressograph, cut graphic tape plates & file plates by zip code. 30% of time is spent at desk filing & typing addresses. Ideal for college person with good employment background. Fringe benefits. Write giving experience Y3911 TIMES

MANAGEMENT
OPPORTUNITIES
for
MACHINISTS
TOOL & DIE MAKERS
MASTER MECHANICS
National company seeking qualified individuals to be trained for assignment in metal manufacturing operations. If you have a solid mechanical background and wish to enter the field, management, we would like to talk with you. Excellent starting salary and fringe benefits. Relocation expenses paid. Plants are set in large cities. Send complete resume and salary history to:
Y3658 TIMES
An Equal Opportunity Employer

MARKETING MANAGER
Small mfr of scientific instruments w/ worldwide sales. Need good in chemistry or physics & extensive travel. Send resume to Y3514 TIMES

MECHANIC. EXPD. For foreign and all states car. Bonds & ad salary. 355-1967.

MODEL, fashion, slim, beautiful, personable wanted for trade shows & advertising program. Phone 355-4226

MUSICIAN-DRUMMER
Must be cool & calm. Must be an "animal." For Chubby Checker Band. (215)347-6883 Mon & Tues

MUSICIAN
Organ, clarinet, synthesizer player wanted. Expert only for Chubby Checker Band. (215)347-6883 Mon & Tues

NIGHT SHIFT FOREMAN M/F
72 midnight to 8:30 AM for blow molded dept. New plant, excellent working cond. & good sal $200-325 per week. Apply in person
Y3793 TIMES

NURSES-RN's
TIRED OF THE CITY?
A top rated parking home in Upper Pelham NY has openings available on all shifts for RN's interested in a challenging career in a pleasant environment. Contact Mrs. Weber & Mrs. Wagner at 914-738-2000 for an appointment.

NURSE, LPN
Needed: full time and part time for modern HHA in Bronx. Call Mrs. Ellington, 379-2400.

NURSE RN/LPN
For Eastside Gyn office. 759-5260

NURSE, R.N. Part time, midnight, busy East Side office. Excellent salary or benefits. Call 737-8300

NURSE, RN, Administrative, busy gynecologist, office, westsiderbrs. Park Ave. Y3658 TIMES

NURSE, RN
PHYSICIAN'S OFFICE. 10 PD.
LA-2-5

OFFICE MANAGER
Alex Lumber Co. Bay Plaza, Bklyn
Bookkeeper, accounting, understand business to handle payroll, salary work. Call Frank Marini 336-7111 for appt

OFFICE WORK
Good at figures, typing. Experience nec. preferably real estate. Upper Westside/midtown Mts area. 751-0555.

OFFSET PRINTING
W.I.R. PRINTERS
White Plains, NY needs a 22" Multilith operator (offset printer) on a heavy-duty basis. (914)40-1 [illegible]

OFFSET PRESS
COLOR LITHOGRAPHIAN
Experienced 4 to 12 shift. N.J. 201-792-3241

NURSE RN/LPN
Needed: full time and part time for modern HHA in Bronx. Call Mrs. Ellington, 379-2400.

PHYSICIAN'S OFFICE. 10 PD.
LA-2-5

OFFICE MANAGER
Alex Lumber Co. Bay Plaza, Bklyn
Bookkeeper, accounting, understand business to handle payroll, salary work. Call Frank Marini 336-7111 for appt

OFFICE WORK
Good at figures, typing. Experience nec. preferably real estate. Upper Westside/midtown Mts area. 751-0555.

OFFSET PRINTING
W.I.R. PRINTERS
White Plains, NY needs a 22" Multilith operator (offset printer) on a heavy-duty basis. (914)40-1 [illegible]

OFFSET PRESS
COLOR LITHOGRAPHIAN
Experienced 4 to 12 shift. N.J. 201-792-3241

Help Wanted 2600

OFFSET STRIPPERS
Thoroughly qual for Day or Night shift. Benefits. Call Marty, 1-5PM, 255-9718

OPTICAL Benchmark, inspector, wholesale job, 1st class, exp only. Call Barry, Hemisphere 594-6010 9-6

PT-ACCOUNTING MAJOR
COLLEGE STUDENT
Graduate level, afternoon Mon-Fri hours. Ready to run bookkeeping Y3848 TIMES

PART TIME MAN/GAL FRIDAY
Midtown location. Hours negotiable.
Call 692-8990

Part Time, Telephone receptionist/filing, afternoon, congenial office, Bronx, or sub. $3 hr. Joyce 293-9000.

PERSONNEL DIRECTOR Guidance counselor wanted to act as personnel dir for summer months for food production plant. Contact Joe Maculuso 993-4255

PERSONNEL DIRECTOR
Exceptional skills. Good Bronx loc. Very small. Spanish speaking, mature. 10-3P.M. Joseph Howard 992-4343

PHOTO TYPESETTING
Best skills Quality ad newspaper listing for experienced, exp in film (camera, processor, strippers). Union. Rate O.K. MU7-4322

PHYSICIAN
EMERGENCY
ROOM
Must be licensed. Board eligibility or certified. Send Resume To:
MR. RAY MOORE
ST. JOHN'S
EPISCOPAL HOSPITAL
480 Herkimer St. Brooklyn, NY 11213
Equal Opportunity Employer M/F

PHYSICIAN/Emergency Rm
Full time. New York license required. $40,000 plus benefits. Long Island Hospital. Send resume, job to: 389-04, Garden City, L.I., N.Y. 11530

PHYSICIAN OB/GYN-SURG-MED
2-F-P-M-G. start July. 2 yrs US exp. MD Agency 485 5th Ave 661-4812

PLASTIC
Molding Foreman & Assistant Foreman wanted to supervise high production volume molding operation. Must have heavy exp in plastic molding. Opening also available for Shift Foreman. Good salary. Good starting salary, fringe benefits. Call for appt: S. Schuster, 457-0322

PORTER-up to $110.
861-4294 call Sundays 9-5

Porters (Exper) Studio space available by appt only 514-113-1107 Odyssey Showcase Pl Jail, L.I., N.Y.

PRESSMAN M/F.
Tandermar for boss terms. 925-6080

PRODUCTION SUPERVISOR
Familiar w/sandwich bag & sticker machines. Exceptional skills. Good loc. Plenty avail. Spanish speaking, mature. 10-3P.M. Joseph Howard 993-4255

PRODUCTION ASST
Person to learn production in die cutting plant. Knowledge of shipping helpful. OR 4-8267.

PROGRAMMERS, min 2 yrs exp with Fortran, on IBM 360/370 or CDC computers. Knowledge of parallel, stack processing desirable. Good resume incl salary desired, availability to Personnel Dept D, S. M. Stuller Corp, 1250 Broadway, NY NY 10001

PROOFREADER, sales (Ind)$18K
COLUMBIA EMP AGENCY
342 Madison Ave-42 St & Floor 661-3434

PUBLIC RELATIONS BILINGUAL
Teachers wanted for summer Pub Rel work for food vendors on Spanish-speaking community. Contact Joe Howard 992-4343

PURCHASING AGENT
Ladies shoe factory in metro area. Salary commensurate with exp.
689-2090

RECEPTIONISTS FEE PD
PLUSH OFFICES
APPEAL AGENCY 28 E 42 ST

REFRIGERATION & BLDG
MECHANIC
Wanted for multi-institutional bldg. Excel only. Submit refs Y4002 TIMES

RESTAURANT MANAGER
Exp in service & bar, quality, German restaurant, Manhattan. 737-7130.

SECY IMPORT
Experience helpful. Dictaphone & typing a must. Sal salary, excel benefits. Call Mr. Williams between 9-12noon 697-4424

SECRETARY JR
Steno, good benefits, downtown Manhattan, EVE, an EXLE. Mrs. Stanley 227-7400.

SECY-MULTI LINGUAL
French & German req, full bookkeeping. NY office loca in Bklyn. 237-4415

SECRETARY & General Office Work—Production—Midtown, Hours 37½, Salary 200-$. Y3401 TIMES

Secy to area of manager grp, bilat loc wkng cond, bal. Prefer bal typist. Any exp. 734-3600.

SECRETARY
Fortune 500 manufacturer has an excellent opening for a secretary in its Tax Accounting Department in midtown Manhattan. Position requires excellent skills, and 2-3 years secretarial experience. Some statistical typing experience necessary. Excellent benefits, salary commensurate with experience.

FOR CONVENIENT APPT. CALL
AGNES QUINN
765-1100
INMONT CORP
1133 Avenue of the Americas
New York, New York 10036
An Equal Opportunity Employer, m/f

SECRETARY
Looking for responsible individual to work in overall operations of trading firm on Park Ave. Would handle bank, accounting, typing, letterwriting as well as other clerical duties. Send resume to Y3933 TIMES

SECY/BOOKKEEPER
Exceptional skills. Good Bronx loc. Prog avail. Spanish speaking, mature. 10-3P.M. Joseph Howard 992-4343

SHIPPING CLERK
Must be good at calculator (fours work, typing, record keeping. Work connected with air freight shipping.
Call 442-1800 Mr Koh

SOCIAL WORKER/MSW Queens area
Semi-Sen 1-3 yrs
$13,000/Call 726-3636

Stat Typist-ofc Mgr
Medium size CPA firm, leading in financial district seeks good individual to take charge of ofc duties, including preparing of tax returns & reports. Other benefits, salary open. Call 425-4300.

STEAMSHIP ACCOUNTANT
Thoroughly exp voyage and time charter. Salary open. Excellent fringe benefits. Large shipping co. Reply Y3424 TIMES

SUPT-COUPLE
Painting, plumbing, exp. Full time every always be on premises. Rent, Co job for other & lesser exp. 2rm apt, utilities. 488 Hartford Av, Bklyn. Apply in person (no phone calls) 7 or 38 W 55 NYC See Harry C Steigerwer

SUPT, RESIDENT
Room, board, sal, highly qual, plumbing, elec, exc bens. 491-2003

SUPT, luxury 6 story, loc 2 blks apt. Long Beach, exp necessary, excel salary. (516) 432-0009 9-5 Mon-Fri

SUPERVISORS-LOADING (3)
Summer employment for teachers. Rockaway, Brooklyn, Queens & Long Island. Contact Sal Parlato, 997-433

TAILOR-Ladies & men's alterations. Good only. Heavy volume. West side Manhattan. 307-6833

TEACHER
To chaperone 15 boys country tour this summer. (914) 725-4863

Tchr-Early childhd-cert N-4 $9450 n/semi-Nassau T Dr Agency 210 Sunrise Highwy NJ 201-379-0850/212-371-0700

TEXTILES-exp'd in handling paper work on claims, credits & adjustments. 39 St & 6 Ave. Gd comfy salary & benefits. Call after 10AM 354-6011

TOOLMAKERS
Work on molds-steady-benefits. Bklyn. Call 272-4211

TOOL & DIE MAKER
Experienced all around. Queens Plaza area. Call 729-0776

Traffic Control Manager
Familiar with Metro area & truck control, general skills. Good loc. Prog avail. Spanish speaking, mature. 10-3P.M. Joseph Howard 992-4343

TRAFFIC No fee or contract
Exp industrial or carrier
Hunt Agency 342 Mad Ave 682-9140

TRUCK DRIVER
CLASS 1 OR 3
CALL 966-0045

Truckman/Contractor
Needed in the hauling of household goods & electronics to all points in 48 states. Good yearly income for persons with 1972 or better tractor. Ask for Mr. Owen 516-538-8800

TYPESETTER $25M
VIP working Foreman. Take complete charge of night operation of busy ad shop. Will pay top dollar for person who can run paste-up & make up shop pro. Send resume & salary desired. Opportunity. Write KX339 TIMES

TYPING AWFUL, Relat wanted/expert $220 Min. Excel bens, month vacation 345-8000 Ext. 17 Equal Only Employer

TYPIST
45-50wpm, Midtown Insurance office, salary open, Mr. H., 989-5781

UNDERWRITER
Senior credit aval downtown. Manhattan area. Salary commensurate with experience. Apply: Cliff Mrs. Stanley at 227-7400. A.E.G.E. Employer.

Warehouse Person
Distributor located in Queens, will train. Driving license req. Call Helen at 896-8307.

Sales Help Wanted 2677

ADVERTISING SALES
Newly formed newspaper sales organization based in Manhattan requires artist, aggressive, retail oriented, Prior newspaper experience. Good opportunity & salary. Send resume KK361 TIMES

ADVERTISING SALES—Aggressive, intelligent, b.a. some of career. No experience necessary. Excellent earnings for the right personality. Mr. Scott 489-8796.

AUTO SALES
Exp necessary, solid selling background required, new foreign car dealer opens, salary + Comm. 633-7000

DENTAL CLINICIAN
I need a product specialist to demonstrate & clinic a progressive dental laboratory line of technical assistance products. Will train. Very rewarding. Travel in metro & within to two days all of the eastern states. Call 914-246-0416, ext 279 for an interview appointment.

EUROPEAN SALES-Exp'd
Bi-lingual read (prof French/Span), intl chemicals, recent co. travel. $15,000 + benefits. Y3440 TIMES

INSURANCE SALES CAREER
All starting sal by first 3 yrs + comm; Fringe benefits.
ESPOSITO & LUPE 382-0444
An Equal Opportunity Employer M/F

JANITORIAL SALES Sell paper and janitorial supplies to industry and institutions. Salary + commission. 212-246-3400

MANUFACTURER'S REP
To represent a precision sheet metal fabricating company located in Southern Conn. Desire person who presently covers NJ and NY states. Y3408 TIMES

MARKETG SALESMAN M/F
Develop leads in Metro area market. Sell popular low price homes in Projects. Base salary, needs to expand. Local comm. Send Resume: Executive Development, 1321 Walnut St, Phila, PA 19102

MEDICAL LAB NEEDS Representative with at least 2 yrs in medical or diagnostic sales. Send apply in a rapidly growing top company laboratory. Send resume to PO Box 276, Allston, Mass 02134.

MEN'S CLOTHING
Experienced, great opportunity for right person. Manhattan, Brooklyn and Long Island locations. Excellent positions available. Call 531-5858

Music Store Salesman M/F
Call 212-655-5400 before noon-6pm

PART TIME SALES Eves & Saturday, Brooklyn only. Furniture Store. Must have experience. Call 745-8484.

SALES REPRESENTATIVES
TELEPROMPTER
The nation's largest Cable TV, co is seeking dynamic sales representatives with marketing skills and managerial potential. Real opportunity to get a foothold in the booming Cable TV industry. High compensation and bonuses. Full time or part time. Flexible hours. Call Director of Marketing Tony Arrigo 542 72nd St, Brklyn. 204 Monday through Friday 2PM-5PM

SALES-TECHNICAL
STEEL STORAGE TANKS
Mechanical design background and phone sales experience required. Excellent opportunity. Queens location. Send resume to Y4110 TIMES

SALES—HEALTH CLUB
Luxury upper east-side health club requires attractive, personable sales person, live wire, self-starter. Salary and commission. Apply New York Health club, 1433 York Ave (at 74th St) after 10 AM.

SALES-GEMS
Mature experienced sales people to represent international gem corp. Excellent opportunity for high commission/benefits. Send resumes to:
Y3978 TIMES

SALES people, fluent in Spanish, to call on retail drug & food stores, with heavily advertised line on health & beauty aids and cosmetic specialties, excellent compensation and benefits program. Send resumes to Y3744 TIMES

SALES GIRL M/F
Top fashion minded to work in Eastsuburban Women's Boutique on L I 5 days excl Sat. AR 7, 516-487-9025

SALES: Estate Analysis, financial services & insurance. We train. Salary for first 3 yrs + commissions.
Call Barry Roth 732-6171
An Equal Opportunity Employer M/F

SALES-For Bicentennial products on commission basis. Call immediately: Steve Kram 582-3512

SALESGIRL M/F
Sporting goods Rockefeller center, must speak English/Spanish 265-2404

SALESMEN M/F
MUST BE THOROUGHLY QUALIFIED
FOR PLUMBING SHOP
SEND RESUME Y3578 TIMES

SALESMAN M/F
For wholesale food distributor, must be well versed in Kosher Meat. Salary open. Please send resume Y3365 TIMES

SALESPERSON-experienced in selling computer systems, computer tapes & printer machine ribbons. Salary & commission. Call Gene 516-931-3120

Sales Help Wanted 2677

SHOE MGR-WOMENS DEPT
Orthopedic exp. Steady good pay, short hrs, minimum 236-5081 Mr Shapiro for appt

TELEPHONE SALES-Expd
Wholesale records, will train. Dynamic personality. Prod. $12,000+, benefits. Y3648 TIMES

TELEPHONE SALES
CAPABLE OF EARNING TOP MONEY
Prudential Quest, Mr Stuart, 686-8900

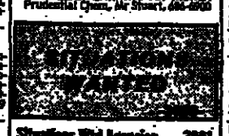

Situations Wtd Agencies 3001

Receipts—Typists—Clerks
Horn Agency, 305 5 Ave, 687-6930

BOOKKEEPERS UNLIMITED
(Agency) 505 5th Ave. OX 7-7878

OFFICE HELP
THE FINEST AVAILABLE
LARKIN agency 342 Mad OX 5-0468

ALL OFFICE HELP
AVAILABLE IMMEDIATELY
PARKER Agency 18 E 41 OR 9-4020

Situations Wanted 3006

ACCOUNTANT available 3 to 4 days per week. KA98 TIMES

ACCT-SR-Virtuoso, Audit, Taxes. L.I. Area $25 210/483-3779

ENGINEER
FREE LANCE CHEM ENGR.
Available for limited consultation. Rates upon request. Call collect 201-761-6416

PLANT MGR. Metal Fabrication-35 yrs diversified experience. TF3989 TIMES

Household Help Wtd. Female 3102

ASSISTANT/HOUSEKEEPER
For elderly single working gentleman. Pvt home Kew Gardens. Generous speaking, able person, good at cooking, sleep-in. Call Mon-Fri 9-5PM. 730-2208.

HOUSEKEEPER
We need a super capable person to take care of our household. Cleaning, cooking & driving skills required. Excellent salary. Call (203) 966-1714 weekends 1PM or weeks

HOUSEKEEPER, exp for elderly man. Sleep-in 4 days. Driving req. Gd refs essential. Lite cooking. 895-6137

NURSEMAID-HSKPR
Wanted F/T live-in for family operating own business: child care 2 yr girl; help housework, cook & entertain. Salary commensurate. Ideal for mature, loving woman exp w/children; charing So.Vermont village w/ bus to nearby. Own apt, bd, $95/wk. Y3846 TIMES

Household Help Wtd Couples 3106

CARETAKER-GARDENER
Couple to help take care of a beautiful country place. Husband to help landscape, gardening, etc. Wife to help w/ housework. Pvt cottage. Box 430, Goldens Bridge, Westchester Co NY 10536

Household Sits. Wtd.-Female 3112

CHILD CARE, Former nursery school teacher will give loving care to children in her home. All ages. Flexible hours. Reasonable rate. Fresh Meadows area. 454 7303

HOUSEKEEPER-Work small family or care elderly pers. Good refs. 294 0233

NURSE-COMPANION to elderly lady or couple, will work 8-12 hrs daily, 5 days. Excl refs. Call 493-4192

Household Situations Wtd.Female Employment Agencies 3114

HOME-NURSING CARE
AT REASONABLE RATES
WHEN YOU NEED A NURSE
NURSE'S AID OR COMPANION
CALL: QUALITY CARE

N.Y. CITY	(212) 479-0640
NASSAU/SUFFOLK	(516) 433-1166
WESTCHESTER/CONN	(914) 948-7700
ROCKLAND, N.Y.	(914) 425-1911
E. ORANGE, N.J.	(201) 673-6422
HACKENSACK, N.J.	(201) 489-4242
METUCHEN, N.J.	(201) 494-3400

DOMESTICS SLEEP IN/OUT
DAYWORKERS—PART TIME
COMPANIONS—HOME NURSING
Amsterdam Agency 1791 Amsterdam Av (212) 286-7020

OVERSEAS COUNTAIN-MAID AGENCY
300 Bedford St, Stamford, CT 06901
(203) 324-2575 (914) 946-3600
Reliable domestic service since 1930

Household Situations Wtd.-Male 3116

COOK & HELPER, EXP.
JAPANESE, 24, LIVE IN. 1107 TIMES

Merchandise Offerings

Antiques 3204

18 Cent American Antiques
6 shadows Winter stickers, wagon seat with spindle back, set 4 Eng. lacquerback chairs, trestle table, pine pantry cupboard, 3 Windsors, etc. Private Call 729-3235

MARINE PAINTINGS
By Antonio Jacobsen. All in beautiful condition. Good for quick sale. Call after 6pm 212-442-1755

CROWN Derby Golden Aves pattern, 5 pc place setting, service for 12, 42 pieces. $1800. Whiting Bittersll 5 pc place setting, service for 10 44 pieces. $1000. 516-2121

PRIVATE LIQUIDATION Fine French Antiques, Commodes, Clocks, Bronzes, Sterling Tea Set, Flatware, Paintings, Carpets, etc. 794-3038

4 SPIRAL STAIRCASES, varying heights & fixed widths. Call Mon-Fri AM & 4 PM. 516-334-3789; 516-334-3788

ANTIQUE Pool Table. Net pockets. 4'x9'. $1,200. Call after 4 PM. 516-825-6425.

Business & Office Mach. 3208

FOR SALE BY OWNER
UNIVAC 1050
16K CPU
120 CPM READER
300 LPM PRINTER 120 p.p.
300 CPM READ-PUNCH M.S.
Currently under maintenance & in use
Mr. Ahn, 516-231-7459

FREE GIFT
when you order, starting 3/4 brand new items for stocks 107, 2a, 237, 157, 181 closed circuit-Commercial Coolers. Call 843-8222. World Business Machines, 3100 E Tremont Ave, Bronx NY 10461

IBM TYPEWRITERS
All models (not w/typeballs) to buy.
Abacus, 515 Mad Av (53 St) PL 5-4161

Photo Copier, Whitin-Nashl direct SCM, Xerox, 4 Lithos, Sun Smith-Corona, Marchant & Supplies. OAK 925-3423

Carpets & Rugs 3212

ORIENTAL RUG
Antique Kerman, 20 yrs old, 14'6"x9', prime only. 201-267-3512

Aug Kashan carpet, excellent condition, size approximately nine x twelve feet only. Call 443-0000 after 5:30 PM.

Furs & Wearing Apparel 3220

CROWN sal. Russian Sable coat, Tr female, w/stole to match. Never worn. Incl. $12,000. Pvt. LL 243-7[illegible]

DESIGNER EVENING WARDROBE-gowns-lace shoes, bags & furs. Sizes 10 to 12, like new. 752-3889

Home Furnishings 3222

HUGE FURNITURE
GARAGE & PATIO SALE
Hurrell (Priory) to Hoyt 39 (Snader)
Rt 1 to Pk
4 Harold Ct. Plantation. Cl/Rd rel so of Old Country & Garland Rd or Court Sue Hospital 516-938-2050

RENT FURNITURE
Churchill Furniture Rentals
1423 3rd Av ny 81st 535-3400

FACTORY MATTRESS SALE
Twin, full, Queen, King. $39 up. Conv sofa beds. 11 Knapp St, N Foreds, 1226 Madison Ave (94 St) NYC 876-3028

MUST SELL. FURNITURE! Sleep equipment, A/C room, kitchen, rug, grandfather clock, Bentz, 838-3966, Ask for Craig

SPANISH DINING ROOM TABLE & CHAIRS
COMPLETE LIVING ROOM SET. 3695
CALL 986-4425

FOR SALE CONTENTS 3-BR DECORATOR APT CONTENT 877-CALL DAY, LYNN 10PM 212-371-7222

MOVING, must sell some furnishings. Antique oak table & chairs, wall unit, stereo, upholstered chairs (desk, Scott, Admiral) 212-371-7222

100 Beams Hotel Furniture-mahogany, Beams, sand, lay Alex, 1000 Hangers, about 100 Prestolite Sp.N.Y. 516-354-7412

JOSEPH'S 36 W 36 JU 2-3448
N.Y. for complete LIVING and BEDROOM
Thousands of Other Fine Items

Fine Oriental, hand antique Kashan carpet, 9' long 7' broad, 3 to 4 inches thick, silver tone. Call 246-3079

FAS SALE Antique-Victorian Clothing, Rugs, Quilts, Lace, Textiles, Dolls, Furniture. Sat-Sun Hours. Day Park 212-288-3649

Home Furnishings 3222

OPEN Sat-Sun 1-6PM Mon-Thurs 3-8PM
WHOLESALE CO-OP
Over 30,000 products. Brass beds 50% off. Bar sets 50% off. Wall units 50% off. Dining tables 50% off. Bunk beds 50% off. Desks tables 50% off. Bentwood rocking chairs 50% off. Mattresses 50% off. Lamps 50% off. Rugs 50% off. Mirrors 50% off. Sofa beds 50% off. Dressers 50% off. Chairs 50% off. Tables 50% off. Bedroom sets 50% off. Dining room sets 50% off. Living room sets

DEFICIT IS SEEN IN REALTY TAXES

State's Monitor Urges That Money Be Set Aside to Cover Any Shortages

By EDWARD RANZAL

The chief state monitor of the city's three-year financial plan recommended yesterday that a $28 million reserve fund be included in the city's $12.5 billion expense budget for 1977 to cover a possible overestimate of real estate tax revenues.

In a report to the State Emergency Financial Control Board on the city's estimated real estate tax collections of $3.2 billion for the next fiscal year, Sidney Schwartz, special state deputy comptroller, said the city had probably overestimated its collections by $48 million. Mr. Schwartz's report did not explain how the gap between the $48 million overestimate and the $28 million reserve would be filled.

However, the report did note that his estimates were "subject to a margin of error of $55 million" which could either increase or decrease the city's estimate. The city uses real estate revenues for debt service to pay off principal and interest borrowing.

In response to Mr. Schwartz's report, Donald D. Kummerfeld, the City Budget Director, said preliminary totals compiled by the Finance Administration since the closing of annual records of assessment on May 25 indicated that the taxable assessed value would be about [illegible] million higher than the estimate used in the proposed budget.

As to where the $28 million reserve fund would come from, upheld by the Control Board officials have already noted that the budget is barebones and thus the only alternative would be additional cuts.

Four Factors in Figuring

Mr. Schwartz said he had considered four factors in his determination—historic collection trends of current year's taxes, the affect of an increase in assessment ratio by the State Board of Equalization and Assessment, the collection of last years' arrears and a statistical margin of error.

He estimated that the 1977 collections would be down by $4 million based on the first factor, $28 million on the second and $16 million based on the third for a total of $48 million. The fourth factor is the $55 million margin of error.

On the basis of his calculations, Mr. Schwartz said the city would probably collect $3.154 billion in real estate taxes instead of their estimated $3.202 billion, a difference of $48 million.

Applying the $55 million error factor to Mr. Schwartz's lower collection figure, the city could be off as much as $103.3 million or end up with $6.7 million more than it had anticipated.

Revision Planned

"The city," Mr. Schwartz said, "has re-evaluated its estimated revenues from real estate tax collection based on different data than was available at the time of our review. They have advised us that this new data indicates that their planned revenues will be collected. We will evaluate this data and supplement this report when the evaluation is completed."

Mr. Schwartz noted that the city's real estate tax had doubled from $4.10 per $100 of assessed evaluation in 1962 to $8.19 in 1976. The tax for the next fiscal year is expected to jump as much as 62 cents, to $8.81 cents.

"The board should be made aware," Mr. Schwartz warned, that this may have an adverse affect on the economic status of realty in the city and on the rate of collection of real estate tax."

Mr. Kummerfeld said Mr. Schwartz's review of the uncollectable aid "reflects an unrealistically conservative approach on his part."

"His projection of disallowances for future years," he said, "does not take into account the city's management and financial system reforms which have been put into place and those which are in the process of implementation."

"During fiscal year 1976," Mr. Kummerfeld asserted, "we have thus far been assessed $39 million of disallowances for actions prior to this fiscal year. We believe that $125 million [the city's recommended reserve fund against possible loss of State and Federal aid] will be more than adequate for this year and the ensuing years."

Poor Area Is Now Sold on Federal Aid

Continued From Page 25

Federal Government," he added.

The Fifth District is an expanse of mountains and foothills that is larger than either Connecticut or New Jersey, and rural, with no town larger than 20,000 persons.

From the interstate highways that face the district, the scenery appears verdant and rich. But off the main road, back in the eroded hollows and rocky hills the countenance of poverty is overwhelming. Many families live in little more than shacks. Outhouses are common, as are abandoned cars and burned-out cabins.

$4,660 Family Income

The Fifth District is easily the poorest of the 435 Congressional districts in the country, according to the Census Bureau, with a median family income of $4,660 a year. This amount is substantially lower than the median income of even the next poorest districts, the 15th of Texas, which is $5,035 a year.

One index of poverty here is the fact that three of the eight men who are candidates for Mr. Carter's seat do not even have telephones in their homes.

Mr. Carter's political opposition has been a traditional courthouse joke. In the last few general elections, he has received from two-thirds to three-quarters of the total vote.

In Tuesday's primary, Mr. Carter received 89 percent of the Republican vote and more than 60 percent of the vote cast for all Democratic and Republican candidates. The leading Democrat, Charles C. Smith, received only 15 percent of the total vote.

Mr. Carter's political attraction is based not only on his voting record and the benefits he has helped bring the district but also on his courtly personality and profession.

Mr. Carter actually is Dr. Carter, or "Doc Carter" as he is known locally. He has presided at the birth of several thousand constituents who now in turn deliver their votes to him.

The Congressman has a remarkable memory for names, faces, problems and anecdotes in the lives of the people in his district. While campaigning before the primary he was observed reeling off the names, medical histories and offspring of several dozen voters chosen at random.

When first elected to Congress, Mr. Carter, who is 65 years old, voted against the Medicare bill, which was also opposed by many of his fellow doctors. He now says that his vote was "a mistake," and in recent years he has sponsored and written a dozen bills that would increase the Federal Government's involvement in national medical affairs, including national health insurance.

This liberal attitude has earned Mr. Carter the opposition of another physician in the district, Dr. Albert G. J. Cullum of Middlesboro. Dr. Cullim said he was increasingly upset with Dr. Carter's political attitudes, such as favoring what he calls "socialized medicine."

Dr. Cullum was so unhappy that he ran as an independent against Dr. Carter in the last general selection. Dr. Carter received 30 times as many votes as Dr. Cullum.

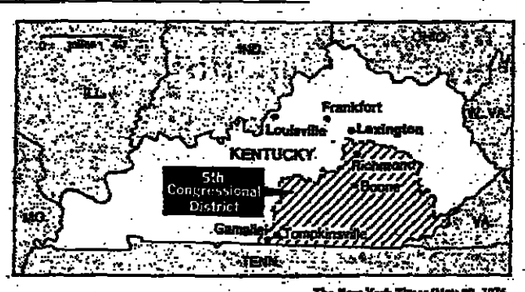

The New York Times/May 29, 1976

Kentucky's Fifth district is the poorest in U.S.

Co-op City Group Seeks Reassurance

By EMANUEL PERLMUTTER

A group of residents of Co-op City in the Bronx who have been paying a 25 percent increase despite the withholding of carrying charges by 85 percent of the tenants there called upon Governor Carey last week to assure that their personal rights as well as the financial security of the project be protected by any new plan for dealing with the housing development.

There have been reports that under a plan worked out by Secretary of State Mario M. Cuomo, the tenants would take control of the state-aided 5,000-family project for six months to determine if they could run it more economically themselves.

Mr. Cuomo declined last week to give full details of the plan, but said it was being submitted to Governor Carey. He said it would guarantee payments on outstanding mortgage and bond obligations.

In a letter to the Governor, Norman Kriegel, spokesman for Common Sense, which represents the approximately 2,000 tenants who have been paying the increase, said these residents had been harassed by those withholding carrying charges and wanted assurances they would not be discriminated against when the residents took control for six months.

He also questioned whether the tenants could run the huge complex more economically. He said he and his group were seeking assurances that they would not have to pay more than the 25 percent increase six months later.

Last month, state housing officials won a court fight to foreclose the $436 million mortgage of Co-op City because the tenants had been refusing to pay the 25 percent rise in carrying charges retroactive to April 1975. The balking residents have been withholding between $22 million and $26 million for 11 months in opposition to the 25 percent increase.

New York State is involved because it provided $390 million in mortgage loans and $46 million for related school facilities for the 35-building housing development.

Public Utilities Head Named

TRENTON, May 28 (UPI)—Dr. Fred S. Grygiel of Ridgewood, N.J. was named Thursday as executive director of the Public Utilities Commission at a salary of $31,000. Dr. Grygiel, 35, years old, formerly was a senior economist with National Economic Research Associates in New York City. The post he is filling has been vacant for two years.

Regents Seek Power to Re[verse] Orders Based on 'Their R[ules]'

By JUDITH CUMMINGS

Special to The New York Times

ALBANY, May 28—The State Board of Regents, in a move spurred by growing dissatisfaction with the way its school desegregation guidelines have been interpreted today backed legislation that would empower the board to overturn decisions of the Education Commissioner.

The Regents' move comes at a time when the Commissioner's involvement in desegregation cases throughout the state has been growing both in frequency and in attendant controversy. At the same time the Regents collectively have become more conservative.

Their resolution urged adoption in the Legislature of a bill sponsored in the Senate by John D. Caemmerer, Republican of East Williston, L.I., that would give them the power to review the Commissioner's decisions. They urged, however, that the bill be amended to confine such authority only to the Commissioner's decisions based on policy set by the Regents—such as in school integration and questions of Academic quality—but not those defined by statute or the Constitution.

A similar bill, passed by the Legislature last week, which would give review authority to the courts, was called less desirable by Regents Chancellor Theodore M. Black on the ground that it would open the way for a flood of appeals. That measure, sponsored by Mr. Caemmerer and Vincent F. Nicoosi, Democrat of Bayside, Queens, was still on the Governor's desk today.

Partisan Concerns Cited

"The heart of the issue is whether the policymaking body should exert direct control over the way in which its policies are administered," Mr. Nyquist said, following the board's adoption of the resolution on a vote of 10 to 3.

"There is always the danger," he said, "the human condition being what it is, that personal and partisan interts could be very damaging."

The Regents, he now have the pow decide, or even whether their pol fact being carried Commissioner as ed."

Mr. Black, who seeking to allay "[illegible] though wholly speculation about dismissal of the er," said the Reg in the bill derived quist's order to two predominantly schools — Andrew Queens and Eras Brooklyn.

Last week, Mr. drew his order Board of Educatio information indi such changes woul the flight of white both boroughs.

Pressure D

Mr. Nyquist, reporters' questi again today that had influenced his the case and re comment.

The Regents' acti their monthly m lowed by two days of a report the ch commissioned on powers of the Reg Commissioner.

The 10-page re the board legally while calling the C er's judicial preroga er than that of the was written by How gan, a former justi Supreme Court.

In another action, moved to open mo of the full board to beginning next fall taining the right working committee private. Exceptions meetings include personnel, budget, licensing "and othe tial matters as de the chancellor."

Weather Reports and Forecast

Summary

Partly cloudy weather changing to rain in some parts is forecast for the metropolitan area today. Rain is likely from the middle Atlantic States through the Ohio Valley into the lake region. Thundershowers will continue over the southern portions of the Appalachians and the Atlantic Coast. There will also be some showers over the northern and central Rockies and along the north Pacific Coast. Skies will be clear or partly cloudy elsewhere.

Sunny skies and higher than seasonable temperatures were enjoyed in the metropolitan area yesterday. Rain extended from the southeastern part of the nation northwest across the Ohio Valley, the middle Mississippi Valley and the southwestern lake region. A cold front brought a few showers to western Montana and southern Idaho. The remainder of the nation had dry weather and clear or partly cloudy skies.

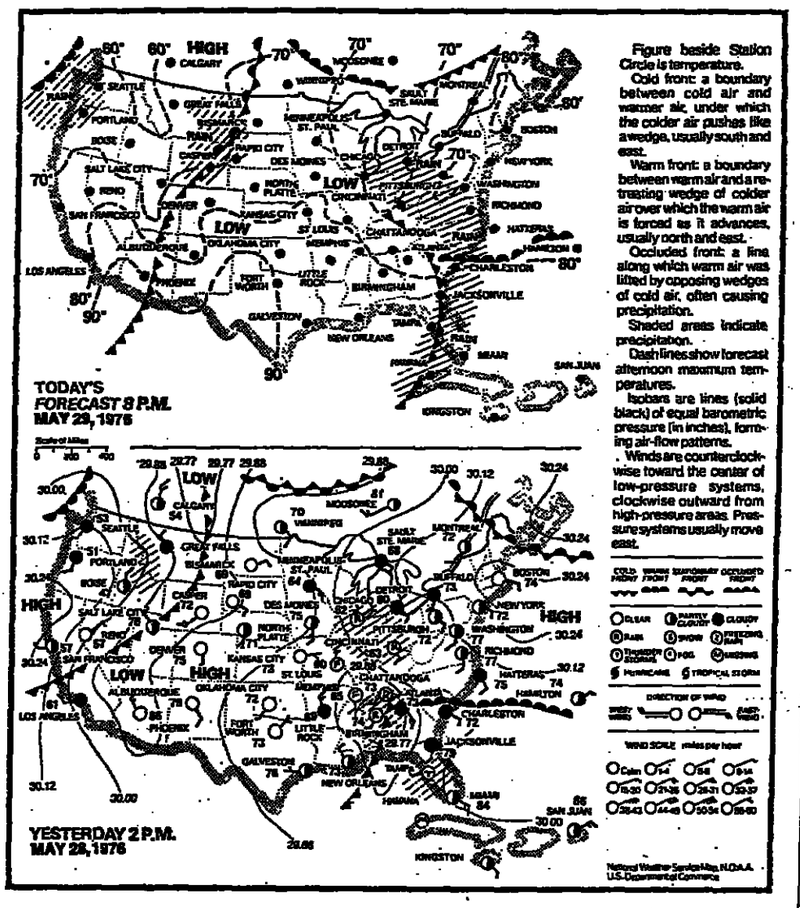

Forecast

National Weather Service (As of 11 P.M.)

NEW YORK CITY—Partly cloudy today, highs in the upper 60's and low 70's; periods of rain likely tonight and a good part of tomorrow, low tonight around 60. South to southeasterly winds 10 to 15 miles an hour through tonight. Precipitation probability 20 percent today, 70 percent tonight.

NORTH JERSEY, CONNECTICUT AND ROCKLAND AND WESTCHESTER COUNTIES—Partly cloudy today, high in the upper 60's to the low 70's; periods of rain likely tonight and a good part of tomorrow, low tonight around 60. South to southeasterly winds 10 to 15 miles an hour through tonight. Precipitation probability 20 percent today, 70 percent tonight.

LONG ISLAND AND LONG ISLAND SOUND—Partly cloudy today, high in the upper 60's to the low 70's; periods of rain likely tonight and a good part of tomorrow, low tonight around 60. South to southeasterly winds 10 to 15 miles an hour through tonight. Precipitation probability 20 percent today, 70 percent tonight. Visibility on the Sound 5 miles or better except for lower in cloudy clouds and rain.

EASTERN PENNSYLVANIA AND SOUTH JERSEY—Periods of rain developing today and continuing into tomorrow, high today in the mid 70's; low tonight in the low to the mid 60's. Clearing tomorrow afternoon.

SOUTHERN NEW ENGLAND—Increasing cloudiness today high in the mid 70's to the low 80's; showers developing tonight and continuing into tomorrow, low tonight in the 50's.

MAINE—Mostly sunny today, high in the 70's and 80's; increasing cloudiness tonight with a chance of showers in south portions, low in the 40's north. Rain likely in the south tomorrow with a chance of rain in the north.

NEW HAMPSHIRE—Mostly sunny today, high in the mid 80's. Increasing cloudiness with a chance of showers tonight, low around 50. Rain likely tomorrow.

WESTERN NEW YORK—Mostly cloudy with showers likely except only a chance of showers eastern portion, high today in the mid 70's; showers likely tonight and tomorrow, low tonight around 60.

Extended Forecast

Monday through Wednesday

METROPOLITAN NEW YORK, NORTH JERSEY AND LONG ISLAND—Fair Monday and Tuesday. Partly cloudy Wednesday. Daytime highs averaging 75 to around 80 and overnight lows from 55 to 60.

Yesterday's Records

Eastern Standard Time

	Temp.	Hum.	Winds	Bar.
1 A.M.	62	36	N 6	30.21
2 A.M.	60	59	N 6	30.22
3 A.M.	59	62	NW 6	30.22
4 A.M.	58	62	NW 5	30.22
5 A.M.	57	67	NW 6	30.23
6 A.M.	56	69	NW 4	30.25
7 A.M.	56	67	NW 3	30.26
8 A.M.	61	58	NW 4	30.26
9 A.M.	66	50	NW 3	30.27
10 A.M.	70	49	N 3	30.27
11 A.M.	77	38	SW 3	30.27
Noon	77	38	SW 3	30.27
1 P.M.	78	39	SE 9	30.26
2 P.M.	79	38	SE 10	30.25
3 P.M.	81	29	SE 10	30.23
4 P.M.	79	35	SE 10	30.23
5 P.M.	76	36	SE 11	30.22
6 P.M.	74	34	SE 12	30.22
7 P.M.	71	43	E 10	30.21
8 P.M.	70	41	SE 9	30.22
9 P.M.	68	45	SE 7	30.22
10 P.M.	67	47	SE 7	30.24
11 P.M.	67	47	SE 8	30.24

Temperature Data

(19-hour period ended 7 P.M.)

Lowest, 55 at 5:30 A.M.
Highest, 82 at 2:35 P.M.
Mean, 69.
Normal on this date, 66.
Departure from normal, +3.
Departure this month, —55.
Departure this year, +192.
Lowest temperature this date, 43 in 1961.
Highest temperature this date, 94 in 1959.
Lowest mean this date, 50 in 1907.
Highest mean this date, 84 in 1939.
Degree day yesterday*, 0.
Degree days since Sept. 1, 4,583.
Normal since Sept. 1, 4841.
Total last season to this date, 4705.

*A degree day (for heating) indicates the number of degrees the mean temperature falls below 65 degrees. The American Society of Heating, Refrigeration and Air-conditioning Engineers has designated 65 degrees as the point below which heating is required.

Precipitation Data

(24-hour period ended 7 P.M.)

Twelve hours ended 7 A.M., .0.
Twelve hours ended 7 P.M., .0.
Total this month to date, 4.58.
Total since January 1, 19.28.
Normal this month, 3.47.
Days with precipitation this date, 35 since 1869.
Least amount this month, .30 1903.
Greatest amount this month, 8.57 1908.

Sun and Moon

(Supplied by the Hayden Planetarium)

The sun rises today at 5:30 A.M.; sets at 8:15 P.M.; and will rise tomorrow at 5:29 A.M.

The moon rises today at 5:16 A.M.; sets at 8:01 P.M.; and will rise tomorrow at 6:00 A.M.

May 28 New · June 5 First Qtr. · June 11 Full · June 19 Last Qtr.

Planets

New York City
(Tomorrow, E.S.T.)

Venus—rises 5:41 A.M.; sets 8:46 P.M.
Mars—rises 9:23 A.M.; sets 11:07 P.M.
Jupiter—rises 2:34 A.M.; sets 9:46 P.M.
Saturn—rises 7:25 A.M.; sets 9:58 P.M.

Planets rise in the east and set in the west, reaching their highest point on the north-south meridian, midway between their times of rising and setting.

U.S. and Canada

In the following record of observations yesterday at weather stations in the United States, high and low temperatures given are for the 20-hour period ended at 8 P.M.; precipitation totals given are for the 24-hour period ended at 8 P.M. Weather descriptions are forecasted conditions for today. (All times are in Eastern Daylight Time.)

	Low	High	Precipitation	Condition
Albany	43	81	..	Pt. cldy.
Asheville	56	62	1.06	Rain
Asheville	58	62	1.06	Rain
Atlanta	61	78	3.37	Pt. cldy.
Atlantic City	55	74	..	Cloudy
Austin	56	82	..	Fair
Baltimore	48	79	..	Rain
Billings	49	81	..	Showers
Birmingham	64	74	.23	Rain
Bismarck	42	75		Sunny
Boise	42	64	.12	Fair
Boston	59	77		Pt. cldy.
Brownsville	69	84	..	Fair
Buffalo	50	77		Showers
Burlngtn, Vt.	46	83	..	Pt. cldy.
Casper	44	82	..	Sunny
Charstn, SC	71	75	.01	Tstrms.
Charstn, WV	63	78	.01	Tstrms.
Charlotte N.C.	61	67	.10	Rain
Cheyenne	45	77	..	Sunny
Chicago	53	65	.44	Rain
Cincinnati	58	67	.18	Showers
Cleveland	53	80	..	Showers
Columbia Mo.	57	74		Showers
Columbia S.C.	64	75	.17	Tstrms
Del. Ft. Worth	56	81	..	Pt. cldy.
Dayton	58	72	.02	Showers
Denver	50	81	..	Pt. cldy.
Des Moines	56	81	.16	Pt. cldy.
Detroit	50	77	..	Rain
Duluth	56	68	.02	Pt. cldy.
El Paso	55	97	..	Fair
Fairbanks	37	49	.18	Showers
Fargo	45	70	..	Sunny
Flagstaff	38	71	..	Snow.
Great Falls	51	60	.06	Showers
Hartford	45	86	..	Pt. cldy.
Helena	49	57	.02	Showers
Honolulu	73	85	.01	Sunny
Houston	64	84	..	Fair
Indianapolis	58	62	.48	Rain
Jackson	61	73	.75	Fair
Jacksonville	67	80	..	Tstrms
Juneau	49	58	..	Cloudy
Kansas City	51	80	..	Sunny
Las Vegas	69	94	..	Fair
Little Rock	58	72	.02	Sunny
Los Angeles	58	64	..	Cloudy
Louisville	59	70	.66	Showers
Memphis	65	67	2.05	Pt. cldy.
Miami Beach	78	83	.75	Tstrms
Midland Odessa	58	94	..	Fair
Milwaukee	53	48	.10	Rain
Mpls.-St. Paul	59	68	.59	Pt. cldy.
Nashville	65	71	1.76	Showers
New Orleans	78	81	..	Pt. cldy.
New York	55	82	..	Cloudy
Norfolk, Va.	58	76	..	Rain
North Platte	47	81	..	Pt. cldy.
Oklahoma City	50	80	..	Fair
Omaha	57	83	..	Sunny
Orlando	68	85	.96	Tstrms
Philadelphia	55	81	..	Rain
Phoenix	69	98	..	Windy
Pittsburgh	52	74	..	Shwrs
Portland, Me.	43	72	..	Fair
Portland, Ore.	42	58	.08	Showers
Providence	51	80	..	Pt. cldy.
Raleigh	57	76	..	Rain
Rapid City	48	79	..	Pt. cldy.
Reno	40	74	..	Sunny
Richmond	47	80	..	Rain
St. Louis	57	66	.15	Pt. cldy.
Salt Lake City	57	82	..	Pt. cldy.
San Antonio	55	83	..	Fair
San Diego	61	69	..	Cloudy
San Francisco	49	61	..	Sunny
San Juan, P.R.	76	87	..	Pt. cldy.
St. Ste. Marie	48	74	..	Rain
Seattle	42	56	..	Showers
Shreveport	56	80	..	Pt. cldy.
Sioux Falls	44	78	..	Pt. cldy.
Spokane	36	58	.12	Fair
Syracuse	44	79	..	Cloudy
Tucson	64	96	..	Windy
Tulsa	50	80	..	Fair
Washington	54	80	..	Rain
Wichita	49	77	..	Sunny

In the following Canadian cities, temperatures and precipitation are for a 24-hour period ended 7 P.M. E.S.T.; the condition is yesterday's weather.

	Low	High	Precipitation	Condition
Calgary	48	72	..	Cloudy
Edmonton	45	70	..	Pt. cldy.
Montreal	52	64	.03	Pt. cldy.
Ottawa	54	68	..	Clear
Regina	36	61	.35	Clear
Toronto	41	66	..	Clear
Vancouver	50	59	.44	Cloudy
Winnipeg	45	66	.04	Clear

Abroad

	Local Time	Temp.	Condition
Aberdeen	1 P.M.	48	Rain
Amsterdam	1 P.M.	55	Cloudy
Ankara	3 P.M.	68	Pt. cldy.
Athens	5 A.M.	81	Pt. cldy.
Athens	2 P.M.	72	Clear
Auckland	Mdnt.	55	Cloudy
Berlin	1 P.M.	55	Pt. cldy.
Beirut	2 P.M.	73	Clear
Birmingham	1 P.M.	63	Cloudy
Bonn	1 P.M.	57	Cloudy
Brussels	1 P.M.	59	Pt. cldy.
Cairo	2 P.M.	84	Clear
Casablanca	Noon	68	Cloudy
Copenhagen	1 P.M.	45	Cloudy
Dublin	1 P.M.	54	Cloudy
Geneva	1 P.M.	63	Clear
Hong Kong	8 P.M.	84	Pt. cldy.
Lisbon	Noon	63	Cloudy
London	1 P.M.	65	Cloudy
Madrid	1 P.M.	72	Cloudy
Malta	1 P.M.	77	Clear
Manila	8 P.M.	79	Cloudy
Moscow	3 P.M.	63	Clear
New Delhi	5 P.M.	102	Clear
Nice	1 P.M.	68	Pt. cldy.
Oslo	1 P.M.	55	Clear
Paris	1 P.M.	70	Clear
Peking	8 P.M.	70	Clear
Rome	1 P.M.	70	Pt. cldy.
Saigon	8 P.M.	77	Rain
Seoul	10 P.M.	70	Cloudy
Sofia	2 P.M.	61	Pt. cldy.
Stockholm	1 P.M.	46	Cloudy
Sydney	10 P.M.	59	Clear
Taipei	8 P.M.	77	Cloudy
Tehran	3 P.M.	64	Cloudy
Tel Aviv	2 P.M.	77	Clear
Tokyo	9 P.M.	70	Pt. cldy.
Tunis	1 P.M.	75	Clear
Vienna	1 P.M.	55	Rain
Warsaw	1 P.M.	54	Rain

Ended 1 P.M.; lowest temperature in last 12-hour period; highest temperature in 24-hour period.

	Low	High	Cond.
Acapulco	79	90	Pt. cldy.
Barbados	79	86	Pt. cldy.
Bermuda	69	75	Pt. cldy.
Bogota	58	66	Pt. cldy.
Caracas	68	90	Pt. cldy.
Guadalajara	63	94	Clear
Guadeloupe	70	86	Pt. cldy.
Havana	76	88	Pt. cldy.
Mazatlan	70	88	Pt. cldy.
Merida	76	99	Pt. cldy.
Mexico City	58	83	Pt. cldy.
Monterrey	72	92	Pt. cldy.
Nassau	72	86	Pt. cldy.
San Juan	76	87	Pt. cldy.
St. Kitts	74	85	Pt. cldy.
St. Thomas	76	87	Pt. cldy.
Tegucigalpa	68	92	Pt. cldy.
Trinidad	74	90	Clear
Vera Cruz	77	94	Pt. cldy.

Shipping/Mails

Incoming

Today, May 29

DORIC (Home), Left Bermuda May 27; due 8 A.M. at W. 55th St.

OCEANIC (Home), Left Nassau May 27; due 8 A.M. at W. 55th St.

ROTTERDAM (Holl. Amer.), Left Bermuda May 27; due 8 A.M. at W. 55th St.

STATENDAM (Holl. Amer.), Left Bermuda May 27; due 8 A.M. at W. 55th St.

Outgoing

SAILING TODAY
Trans-Atlantic

SAGAFJORD (Norw. Amer.), Baltic Cruise; sails 11:30 A.M. from W. 55th St.

South America, West Indies, Etc.

DORIC (Home), Bermuda May 31; sails 4 P.M. from W. 55th St.

OCEANIC (Home), Nassau, June 1; sails 4 P.M. from W. 5th St.

ROTTERDAM (Holl. Amer.), Nassau, May 31; Bermuda June 3; sails 4:30 P.M. from W. 55th St.

STATENDAM (Holl. Amer.), Bermuda May 31; sails 5 P.M. from W. 55th St.

SAILING TOMORROW
Trans-Atlantic

ATLANTIC CINDERELLA (Atlantic Container), Helsinki June 8; sails from Elizabeth, N. J.

DART ATLANTIC (Dart), Antwerp June 8, Southampton 10, Copenhagen 17, Dublin 13; sails from Global Marine Terminal N. J.

Day-Care Workers Call Closing Of 49 Centers 'Pound-Foolish'

Union officials who say they represent 7,000 workers in day-care centers here charged that the city would lose far more than it saved by cutting off funds to 49 centers here.

Richard Morton, executive director of District Council 1707, Community and Social Agency Employees, said that since 87.5 percent of the financing for the centers came from the Federal and State Governments "the city is throwing away seven dollars for every day care dollar it saves."

"Our estimate is that it is the most penny-wise, pound-foolish thing I ever heard of," Mr. Morton said.

The cuts, to be made as of July 1, were announced Thursday and would in effect force the closing of the centers, leaving 342 such facilities in the city.

Transfers Set

Mr. Morton, who met yesterday with Lewis Frankfort, interim executive director of New York City's Agency for Child Development, received assurances that the 3,500 children affected by the closings would be placed in centers that will not be closed, according to an official of the agency who attended that meeting.

"Each and every one of the children will be placed," the official said, adding that 75 percent of the transfers to new centers would be complete by July 1 and that the rest of the transfers would be complete by the end of August.

But no such assurances were received on the future of nearly 2,500 workers who will lose their jobs as a result of the cuts. Most of these workers, Mr. Morton said, are represented by his union.

According to Mr. Morton, the union was told that the city had no obligation to negotiate with it about the hiring of laid-off workers, or the possibility of transferring them to other centers.

The Agency for Child Development is not technically the employer of the workers, but simply a conduit for program money, and therefore is not required to negotiate with the workers, the agency official, who asked to remain anonymous, explained. He also said it did not follow that transferring children to new centers would necessarily force the hiring of additional staff.

"There are sufficient slots for the children," the official said, adding that the conculsion had been part of "the whole study leading up to these cuts," intended to save $34 million.

The board of directors of District 1707 is scheduled to meet next Tuesday, and at that time "some kind of more drastic action would have to come on the agenda," Mr. Morton said. However, he indicated that there was no serious discussion of a strike at this time.

Realty Dealer Is Convicted Of Lying in Gallagher Deal

ELIZABETH, N.J., May 28 (UPI)—Florence Hayes, a senior vice president of J. I. Kislak Realty of Newark, has been convicted of lying to a grand jury that was investigating a $900,000 land deal in 1972.

Mrs. Hayes was accused of lying when she told two real estate salesmen that former Representative Cornelius Gallagher of Bayonne was a co-broker on the sale, and was entitled to a $20,000 commission.

She testified during the trial, which ended yesterday, that Mr. Gallagher was paid because he was helpful in seeking buyers for the parcel of land, which was owned by the city of Elizabeth. It eventually was bought by American Motor Inns as the site of a Holiday Inn.

TOW Missiles for Pakistan

WASHINGTON, May 28 (Reuters) — The Defense Department today notified Congress it intended to sell Pakistan nearly $29 million worth of TOW antitank missiles. Under the law Congress has 20 days to disapprove.

2 Plead Guilty of B[illegible] Stock Donation t[illegible]

Two New Jersey [illegible] pleaded guilty to [illegible] backdating their sh[illegible] butions to a Long Is[illegible] ous school to redu[illegible] come taxes.

The pleas were m[illegible] day in Manhattan [illegible] Court by Murray Fr[illegible] neck businessman, [illegible] Peral of Englewood, [illegible] public accountant [illegible] fice in Manhattan.

They admitted m[illegible] donations to the Hi[illegible] in Lawrence, L. I. [illegible] which they backdate[illegible] when the stock ha[illegible] cantly higher mar[illegible] Their tax deduct[illegible] based on the higher [illegible]

GIVE REAL G[illegible]
GIVE FRESH AI[illegible]

NOTICE TO MARI[illegible]
COMMENCING ON OR ABO[illegible] 1976, FOR APPROXIMATELY [illegible] WE WILL BE CONDUCTING [illegible] OPERATIONS FOR THE INSTA[illegible] SUBMARINE CABLES, ON THE [illegible] CREEK, WEST OF THE WEST[illegible] PRESSWAY. WE WILL BE USIN[illegible] APPROXIMATELY 150' x 40'. [illegible] MARINERS ARE ADVISED TO [illegible] CAUTION WHEN IN THIS ARE[illegible]
GATES CONSTRUCTION
208 Gates Road, Little Ferry.

Gotbaum
ext step:
ons this week
ew city
contracts.
MAKERS

PUBLIC AND COMMERCIAL NOTICES
5100-5102

Public Notices —5100

SALES UNDER BULK TRANSFERS
O. Robert Lidums, Attorney
101 Court House Plaza
Elkton, Maryland 21921
This is to give notice that the undersigned has contracted to purchase equipment and inventory of Consolidated Sports Corporation, A Maryland Corporation, located on Blue Ball Road, Trinco Industrial Park, Elkton, Maryland. All creditors having claims will present the same at the law office of O. Robert Lidums, 101 Court House Plaza, Elkton, Maryland 21921.
TRANSWAYS INDUSTRIALS LTD.
Purchaser

THE ANNUAL REPORT of the St. Anthony Educational Foundation, Inc. for the year ended December 31, 1975, is available for inspection at its office at 16 E. 64 St. NYC. for inspection during regular business hours, by any citizen who requests it within 180 days hereof.
L. GERALD LAPARTINO, Chairman.

MALE DIABETICS ages 21-40, on insulin therapy are needed for research project. Reimbursement for time. Please call (212) 650-5908 for further information.

Roy Herrmann, last address, 131 E. 93, N.Y.C., desire your whereabouts. Write E. Schuster, Atty. 270 Lexington Ave., N.Y.C., N.Y. 10021.

OLLIE, Happy 34th to a setting better every day husband and father.
LOVE D.

Commercial Notices —5102

ATTENTION
Professional and serious amateur still photographers. Premiere Penthouse roof on Staten Island for shooting (operation sail and fireworks) N.Y. Harbor, July 4th. Unrestricted view, privacy, in house parking. Contact Les Weyand 212-981-3638.

TRUCKING WANTED
LOADS from N.Y. or New Jersey Area. Refrigerated or Dry—To Boston or Mass. Area. 1-Day Delivery 617-426-6250 (aft 11 AM)

MOTORCYCLE ROAD RACING
Trenton, N.J. May 29, 30
215-752-2128

FALCO & SONS INC. Plumbing, electrical, painting, carpentry and all general repairs. 10 years exp. All work owner supervised and guaranteed. Call anytime, 24 hours a day, 7 days a week, 331-9222.

Commercial Notices

SHIP YOUR C[illegible]
CALIF, FLORIDA, ALL USA
LIC ICC 80 OFFICES INSURE
AAACON AUTO A[illegible]
(212) 354-7777, N.Y.C., 230 [illegible]
(201) 420-1138, NEW JERSEY
(212) 793-8300, QUEENS, 113[illegible]
(516) 292-3111, LI HEMPSTE[illegible]
(914) 761-7001, WESTCHESTER

INSURED AUTO SH[illegible]
INSURED FOR COLLISION [illegible]
TO CALIF., FLORIDA, [illegible]
ALL GAS PAID—947-5[illegible]
DEPENDABLE CAR TRAVEL
NEW JERSEY CALL (201[illegible]

STAR-STUDDED SPEC[illegible]
Muscular Dystrop[illegible]
ARTS & CRAFTS exhibitors W[illegible] booth space available June 1 [illegible] mack, L. I. Call Barbara 6[illegible] 516-751-8283.

PRO CAR MOV[illegible]
Thru-out Continental [illegible]
Any type car A[illegible]
RALPH'S Transportation
ALL GAS PAID
(201) 676-411[illegible]

LOST AND FOU[illegible]
5103-5104

Lost

CASH REWAR[illegible]
TAN LEATHER BRIEFCASE (2 [illegible] Coliseum, May 26. Very va[illegible] from Jesalos Sportswear. Call 871-5276 or (212) 676-8763.

$500 REWARD
Black Samsonite Attache case [illegible] Black Buick Sunday night on [illegible] Ave. K, Bklyn. Personal Papers [illegible] owner only. Call Mr. Marcus, [illegible]

$5000 REWARD—NO QUESTIO[illegible]
DIAMOND EARRINGS lost night [illegible] between Hotel Pierre, Doubles, [illegible] Clerks. Reply Y2965 Times

LOST: Miniature Red Irish Se[illegible] tral Park 5/23. 3:30 P.M. Little [illegible] hearted. Generous reward. Call 21[illegible]

HEARING AID LOST in taxi, Port Authority Terminal & 39 Call 273-3350 or 835-2799.

LOST: Small green brocade [illegible] jewelry, midtown Manh. approx [illegible] Substantial reward. 853-8590 eves

LOST—Israeli passport. JFK Ar[illegible] 26. Hela Benjamin. If found 914—472-0225.

BLACK Cashmere Sweater w/gold [illegible] leaf shaped gold & topaz pin. M[illegible] around May 20. Y 6252 Times.

JEWELRY lost on West 47 St., [illegible] May 24. Cash reward 15%. Dis[illegible] sured. Mr. Lebow, 246-2814 or [illegible]

REWARD: Lost May 26, vic 88th [illegible] 96th and Mad. Movado watch w/ [illegible] Silver band w/turquoise. 722-7628.

Found

CHANG